



DODGE NITRO BODY REPAIR MANUAL



SAFETY NOTICE

CAUTION

ALL SERVICE AND REBUILDING INSTRUCTIONS CONTAINED HEREIN ARE APPLICABLE TO, AND FOR THE CONVENIENCE OF, THE AUTOMOTIVE TRADE ONLY. All test and repair procedures on components or assemblies in non-automotive applications should be repaired in accordance with instructions supplied by the manufacturer of the total product.

Proper service and repair is important to the safe, reliable operation of all motor vehicles. The service produces recommended and described in this publication were developed for professional service personnel, and are effective methods for performing vehicle repair. Following these procedures will help ensure efficient economical vehicle performance and service reliability. Some service procedures require the use of special tools designed for specific procedures. These special tools should be used as recommended throughout this publication.

Special attention should be exercised when working with spring-or tension-loaded fasteners and devices such as E-Clips, Circlips, Snap rings, etc., since careless removal may cause personal injury. Always wear safety goggles when working on vehicles or vehicle components.

It is important to note that this publication contains various Cautions and Warnings. These should be read carefully in order to minimize risk of personal injury or the possibility that improper service methods may damage the vehicle or render it unsafe. It is important to note that these Cautions and Warnings cover only the situations and procedures DaimlerChrysler Corporation has encountered and recommended. DaimlerChrysler Corporation cannot possibly know, evaluate, and advise the service trade of all conceivable ways in which service may be performed, or of the possible hazards of each. Consequently, DaimlerChrysler has not undertaken any such broad service review. Accordingly, anyone uses a service procedure or tool that is not recommended in this publication must be certain that neither personal safety, nor vehicle safety, will be jeopardized by the service methods they select.

[Back to Index](#)



MANUFACTURER ADVERTISEMENTS

(CLICK ON LINKS)

- **DAIMLERCHRYSLER PAINT CONDITION DECK, SEALER SOUND DEADENER REPAIR GUIDE**
- **DAIMLERCHRYSLER PLASTIC REPAIR GUIDE, WELDING & WELD BONDING MANUAL**
- **HEMI.COM**
- **MOPAR PARTS**
- **TEAM PSE FACILITY PLANNING SERVICES**
- **TECH AUTHORITY**

Copies of the following Body Repair Manuals are available by calling 1-800-890-4038

- Chrysler 300 (81-316-0531CD)
- Chrysler Pacifica (81-316-0530-CD)
- Chrysler PT Convertible (81-316-0531-CD)
- Dodge Caliber (81-316-0737CD)
- Dodge Dakota (81-316-0634CD)
- Dodge Durango (81-316-0430CD)
- Dodge Ram (81-316-0739-CD)
- Dodge Sprinter Van (81-316-0533-CD)
- Jeep Compass (81-316-0738-CD)
- Jeep Commander (81-316-0636-CD)
- Jeep Grand Cherokee (81-316-0635-CD)

[Back to Index](#)

INTRODUCTION

Dodge Nitro



This manual has been prepared for use by all body technicians involved in the repair of the Dodge Nitro.

This manual shows:

- Typical panels contained in these vehicles
- The weld locations for these panels
- The types of welds for the panel
- Proper sealer types and correct locations

Body Construction Characteristics
History of Collision Repair.....
Corrosion Protection
Vehicle Identification Number Information
Paint Codes Information
Welded Panel Replacement.....
Sealer Locations
Structural Adhesive Locations
Sound Deadener Locations
Frame/Body Dimensions.....
Additional Support/Information.....

DaimlerChrysler Motors Corporation reserves the right to make improvements in design or to change specifications to these vehicles without incurring any obligation upon itself.

BODY CONSTRUCTION CHARACTERISTICS

Definitions of Steels used in the Dodge Nitro:

MS 66 - Represents an uncoated Hot Rolled Steel Sheet used mainly for interior braces and reinforcements.

MS 67 - Represents an uncoated Cold Rolled Sheet structural steel used in areas where structural integrity is critical.

EG., the type of steel used for the "A" pillar.

MS 264 - Represents an uncoated high strength low alloy (HSLA) steel used in applications where structural integrity is critical.

MS 6000-44A - Low carbon, hot dipped galvanneal (or EGA) with 45 g/m² minimum coating weight on both sides.

- Most common Sheet Steel product used by Chrysler.

MS 6000-44VA - 50 ksi min. yield strength, HSLA, killed steel, with 44 g/m² minimum coating weight on both sides.

- Most common high strength coated steel product used by Chrysler.

MS82-1228 - Represent a coated high strength low alloy (HSLA) hot or cold rolled sheet steel used in applications where structural integrity is critical.

PARTIAL LIST OF STEEL APPLICATIONS

Galvannealed Steel

Body Side Aperture

Cowl Plenum Panel

Cowl Side Panel

Dash Panel

Front Door - Inner Panel

Front Door - Outer Panel

Front Fender

Front Floor Pan

Front Hinge Pillar

Front Rail

Front Strut Mounting Tower

Front Wheelhouse (Front and Rear)

Lower Radiator Crossmember

Rear Door - Inner Panel

Rear Door - Outer Panel

Rear Floor Pan

Rear Floor Pan Front Crossmember

Rear Floor Pan Side Rail

Rear Suspension Crossmember

Rear Quarter Panel - Inner

Rear Quarter Panel - Outer

Rear Wheelhouse - Inner

Roof Panel

UpperLoad Path Beam

Upper Radiator Crossmember

[Back to Index](#)

BODY CONSTRUCTION CHARACTERISTICS

The following measures have been implemented in order to provide maximum corrosion prevention and protection.

1. The use of galvanized coatings throughout the body structure.
2. Ecoat is used on the complete body in all instances.
3. Body sealing.
4. Stone-chipping resistant primer application.
5. Underbody corrosion prevention.

[Back to Index](#)



Tech Authority Website contains the most complete listings, descriptions, and ordering information for DaimlerChrysler Corporation service information materials. The materials included in Tech Authority cover every aspect of repairing and maintaining Chrysler, Plymouth, Dodge, Dodge Truck and Jeep® vehicles.

Tech Authority is an extensive online catalogue of Diagnostic procedure manuals, student reference Books, tech training programs, owner's manuals, Service manuals, and technical service bulletin Manuals. The materials range from written and Illustrated books to the highly acclaimed Master Tech Video series.

By Telephone: Monday - Friday, 8:00-4:30 E.S.T.

Telephone orders may be placed at the number below. Credit cards are accepted (no COD's). Please have your Order information available at time of call.

By Phone: (800) 890-4038

By Fax: (440) 572-0815

**Visit our website at:
www.techauthority.daimlerchrysler.com**

Back to Index

HISTORY OF COLLISION REPAIR

Time was, if you had an accident, the call went out to the insurance company - to the collision shop - or several shops - get the lowest bid and in no time at all, the vehicle was repaired.

The facilities, training, and equipment were simple. Use a torch to cut, shape, and bend. Use something substantial as an anchoring point - maybe a tree and then just pull.

Use plenty of solder or body putty to make it look good. With the frame and body vehicle, the job was easy; first straighten the frame - then fix the mechanical components and the body work was cosmetic. This was all well and good until the mid - '70s.

Then, the designers, engineers, and manufacturers had to find ways to make the vehicles energy efficient - and that meant unibody cars. The unibody concept wasn't new - back in the '30s the Chrysler Air Flow had it - race cars have it - and now the driving public worldwide has it.

The change came quickly. Manufacturers devoted time, money, and talent to develop the unibody car. The public was ready to buy and did!

But then came the problem! The collision repair industry wasn't given the luxury of taking their time to train people in the new technology - or take time to plan for new equipment.

The collision happened and the vehicle had to be fixed. Cars that were repairable were being totalled.

Cars that were repaired were not repaired correctly. Everybody was in a **quandary** - auto manufacturer - insurance company - repair equipment people - body shops - and repair technicians.

The problem started in the early '70s and body shops are still catching up today. Yesterday's "ding" is today's "crash". It takes trained technicians and sophisticated equipment to do the repair today.

That's why DaimlerChrysler is taking the time and effort to get the right information into the hands of the people that handle the repair job.

[Back to Index](#)

Corrosion Protection

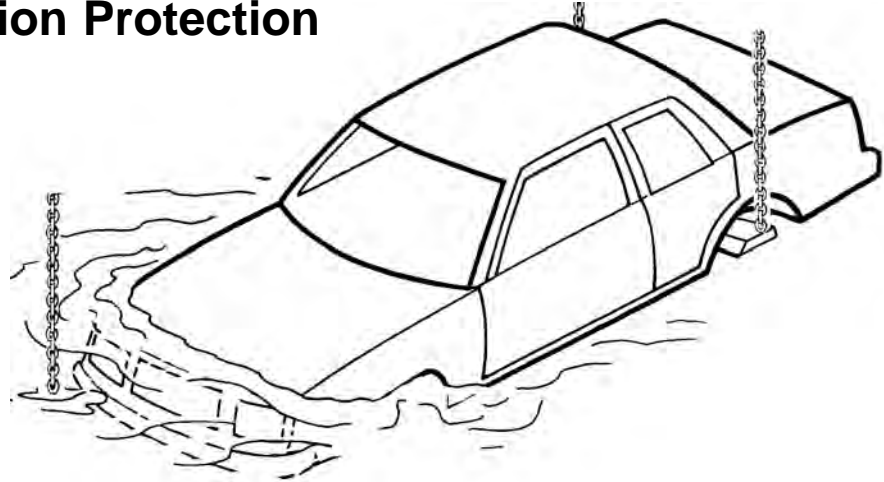

Factory Applied Corrosion Protection

During the manufacturing of the unibody car, the manufacturer applies "corrosion protection" using specialized manufacturing processes. This system is not duplicated in the collision repair body shop. However, the body shop still has a responsibility to apply corrosion protection to the unibody vehicle. So, the collision repair shop must use alternative materials to do the corrosion protection job after the repair.

This corrosion protection is required regardless of the environment and weather conditions the vehicle will be operated in. Corrosion protection is as important in the desert as it is at the seaside. Corrosion damage can literally destroy the structural integrity of a unibody vehicle from within. Many corrosion protection systems are destroyed during collision repair operations. Metal finishing, metal working and fatigue can cause the breakdown of many of the corrosion barriers installed at the factory. The use of heat for stress relief and welding also destroys factory installed corrosion barriers. These corrosion barriers and corrosion protection systems must be replaced after collision repair to ensure that the structural integrity of the unibody will remain intact throughout its life. In the past, only vehicles with aftermarket or after delivery corrosion protection systems installed were serviced after collision repair to restore the corrosion protection system.

An understanding of the types of corrosion which affect the unibody vehicles will assist in understanding why the factory protection systems are important, how the factory protection systems consist of and how the systems' protection is replaced after collision and electrolytic corrosion. Some of the more common types of corrosion are **crevice corrosion, pitting, galvanic corrosion, stress corrosion, cracking, fretting, and erosion corrosion.**

[Back to Index](#)

Corrosion Protection

Crevice corrosion

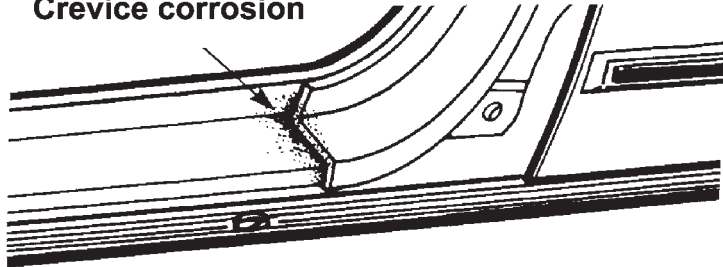

Crevice corrosion is a form of localized attack that occurs in areas on metal surfaces exposed to the elements. Examples include spot weld lap joints, threaded or riveted connections, gasket fittings, porous welds, valve seats.

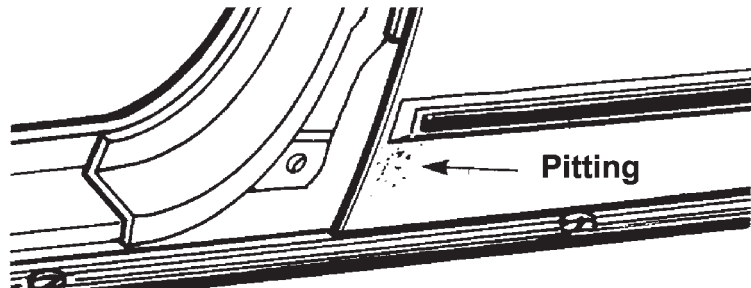

Pitting is the corrosion of a metal surface at points or small areas which look like a small hole in the metal.

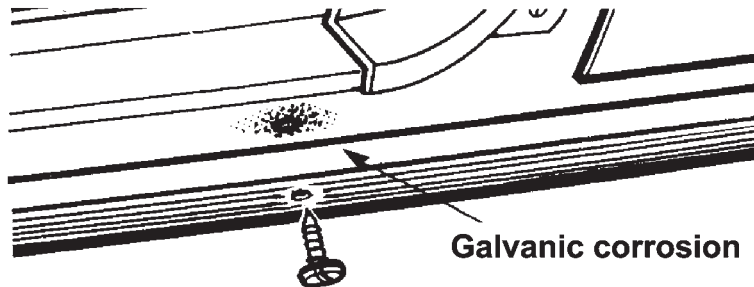

Galvanic corrosion is the type that occurs when dissimilar metals are in electrical contact while immersed in an electrolyte.

[Back to Index](#)

Corrosion Protection

The penetration of corrosive solutions into these small areas, with widths that are typically a few thousandths of an inch, can result in various types of failures: the metal surface may become rusty in appearance, operating components may seize when protective coatings may have been removed from the metal surface. The coating of zinc on steel, known as galvanized, is an example of sacrificial cathodic protection.

An example of galvanic corrosion on the automobile is a stainless steel trim molding on a painted mild steel. When the paint becomes damaged, a galvanic corrosion cell is formed between the passive stainless steel (cathode) and the steel (anode). The corrosion leads to what would look like a rust stain. Methods of reducing galvanic corrosion include the use of compatible materials, minimizing of cathode-to-anode areas, the insulation of dissimilar metal contacts and the use of thick, replaceable sections.

Stress corrosion, cracking, fretting, and erosion corrosion.

Corrosion cracking is the early cracking of metals produced by the combined action of tensile stress and a corrosive atmosphere.

Corrosion fatigue is cracking due to the action of stresses and corrosion. Methods of reducing corrosion fatigue include the reduction in stress and the use of coatings.

Fretting is the deterioration of a metal at contact surfaces due to the presence of a corrosive and relative motion between the surfaces. The two metal surfaces initially are covered with an oxide film that becomes abraded during vibration. The results are oxide particles that become corroded. During the collision repair process, the factory protection materials become damaged from working the metals, or from the use of heat in the repair operations. If these factory protection materials are not replaced with some similar protection material after repair, a corrosion hot spot is formed. A corrosion hot spot is a small unprotected area surrounded by a protected area throughout the rest of the vehicle. the hot spot effect causes rapid deterioration of the unprotected area. This deterioration takes place at a much faster rate, sometimes 10-12 times faster than if the entire car were unprotected. The hot spot effect is created because all the corrosive factors are channeled to the unprotected area much the same way all material flowing through a funnel is concentrated in a small area. This hot spot effect means that corrosion failures to the unibody structure could occur in a short period of time even in an atmosphere normally not subject to corrosion. The hot spot effect can cause rapid deterioration of unibody structures from corrosion damage in a desert as well as seaside.

[Back to Index](#)

Corrosion Protection

The types of materials used in rustproofing application include oil based materials, wax base materials, primers and color coats. The most important properties of rustproofing materials are adhesion, toughness, and the resistance to the environment. The best coating in the world is not effective unless it is present in the right place at the right time.

Corrosion Protection Information

When making the collision repair, refer to the manufacturer's information on where corrosion protection and sealants are applied. Be sure to follow the recommendations. The application process is usually included with the material manufacturer's information so be sure to read and understand it before proceeding with the repair.

Collision Repair Corrosion Protection Materials

The materials must provide good **electrolyte barriers**. The material must also be able to penetrate **tiny crevices** and prevent **abrasive corrosion**. The material must be **compatible** with **paint systems** as many areas of the car must be treated before paint is applied.

Materials containing silicones will cause paint conditions such as fish eyes if they are applied before the repaired vehicle is painted. So no silicone containing material is to be used. As many of the repair areas are more accessible before final assembly and painting, the non-silicone type materials are a must for this type of application.

When protecting an enclosed area, fog type properties for the corrosion protection material are a plus. The fog properties make the material much less susceptible to operator error or misapplication. With a fog type material, once the material is introduced inside of an enclosure, the fog spreads rapidly and evenly into all areas including tiny crevices. The fog type materials do not require direct spray application to be effective. Fog type materials are also very effective in coating over any existing rusted or corrosion damaged areas and preventing further corrosion of these areas. This is especially important on repairs of older vehicles.

[Back to Index](#)

Corrosion Protection

Spray Accessibility to the Repair

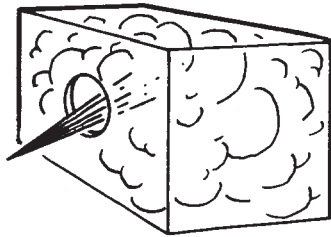

Being able to achieve fog spray penetration into enclosed cavities as well as open areas requires application equipment, which includes an assortment of wands of various lengths and design.

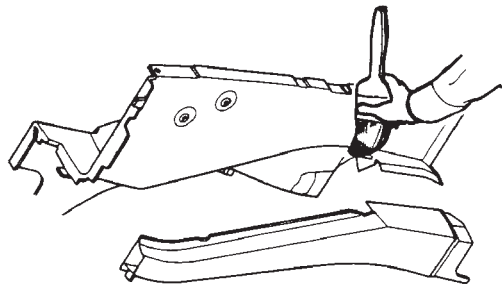

Some areas are more effectively treated by brush application of corrosion protection material before they are assembled. A good example of this is an inner and outer engine compartment side rail area. Brush application to the inside of these areas as individual pieces is easy before assembly and can be followed by a light fog application to the weld areas and the crevices formed during assembly after the rails are assembled. Brush application keeps the foreign material from getting between welded joints during assembly yet gives good coverage to general areas with easy application. The material selected in addition to paint compatibility features and fog application features is also an excellent brush application material. Repaired areas, boxed in or closed in are more easily treated during assembly using fog and brush on techniques. Care must be taken to keep the corrosion materials away from the welding areas as welding contamination might take place. Brush-on applications are used before welding and fog in applications are used after welding assemblies together.

[Back to Index](#)

Corrosion Protection

Desired Characteristics of Corrosion Protection Material

- 1. Corrosion prevention material-** The material must displace water to prevent corrosion. This can be tested by spraying water on an open panel on the floor, then spraying the corrosion preventative material over the watered panel and observing if the material displaces the water.
- 2. Creepage of material-** To insure thorough and complete protection coverage, the material should have a "creep" capability, approximately 1/4 inch per minute while drying. This assures protective penetration of pinch welds, cracks, etc.
- 3. Safe material-** Material should be non-combustible when dried and when wet unable to support a fire after ignition.
- 4. Clean-up-** The material should be of a viscosity which inhibits runs or drips. Overspray on a vehicle's painted surface should wipe off easily without solvent when wet, with solvent when dry. The material should also dry clean off clothing.
- 5. Guarantee/Warranty-** The corrosion protection has to be done to maintain factory corrosion warranty. Manufacturer's recommendations must be followed.

Glossary:

Abrasion Corrosion - Rubbing or hitting of one material by another

Corrosion Protection - Material applied to deter corrosion (oxidation)

Crevice Corrosion - Oxidation when two metals are joined

Electrolytic Corrosion - Electrical action taking place between two materials in the presence of an electrolyte (liquid)

Fogging - Applying material in a mist form

Fretting - Deterioration of metal at contact surfaces due to motion and corrosive elements

Galvanic Corrosion - Electrical action (electrolysis) between two dissimilar metals in the presence of electrolyte (liquid)

Hot Spot - An unprotected area subject to corrosion

Pitting Corrosion - Corrosion on a surface the results in a small "specks" or "pinholes"

Stress of Fatigue, Cracking Corrosion - Cracking due to stress and atmospheric elements

[Back to Index](#)

AUTHENTIC PERFORMANCE™



FIX IT LIKE YOU MEAN IT. 2007 DODGE NITRO

The new Dodge Nitro is a true original. It's been called "a shot of adrenaline in the arm of an anemic crowd of SUVs." So, don't even think of aftermarket replacement parts. Count on Mopar to pull you through. Good as new.

Authentic Mopar collision repair parts offer DaimlerChrysler original equipment quality, which means a superior fit and finish every time. Combine that with immediate availability, fast delivery and competitive pricing, and it's easy to see why Mopar is your best choice. Plus, select Mopar Collision Repair Parts come with a lifetime limited warranty backed by Chrysler, Dodge and Jeep, dealers nationwide.

Call your local dealer today for all your Mopar parts needs.



© 2006, DaimlerChrysler Motors Company, LLC. All rights reserved. Chrysler, Jeep, Dodge, Mopar and Hemi are registered trademarks of DaimlerChrysler Corporation.

[Back to Index](#)

DODGE NITRO VEHICLE IDENTIFICATION NUMBER DESCRIPTION

The Vehicle Identification Number (VIN) plate is located on the lower left A-pillar and is visible through the windshield. The VIN consists of 17 characters in a combination of letters and numbers that provide specific information about the vehicle. Refer to VIN Code Breakdown Chart for decoding information. To protect the consumer from theft and possible fraud the manufacturer is required to include a Check Digit at the ninth position of the vehicle identification number. The check digit is used by the manufacturer and government agencies to verify the authenticity of the vehicle and official documentation. The formula to use the check digit is not released to the general public.

VEHICLE IDENTIFICATION NUMBER (VIN)
1 - VEHICLE IDENTIFICATION NUMBER (VIN)

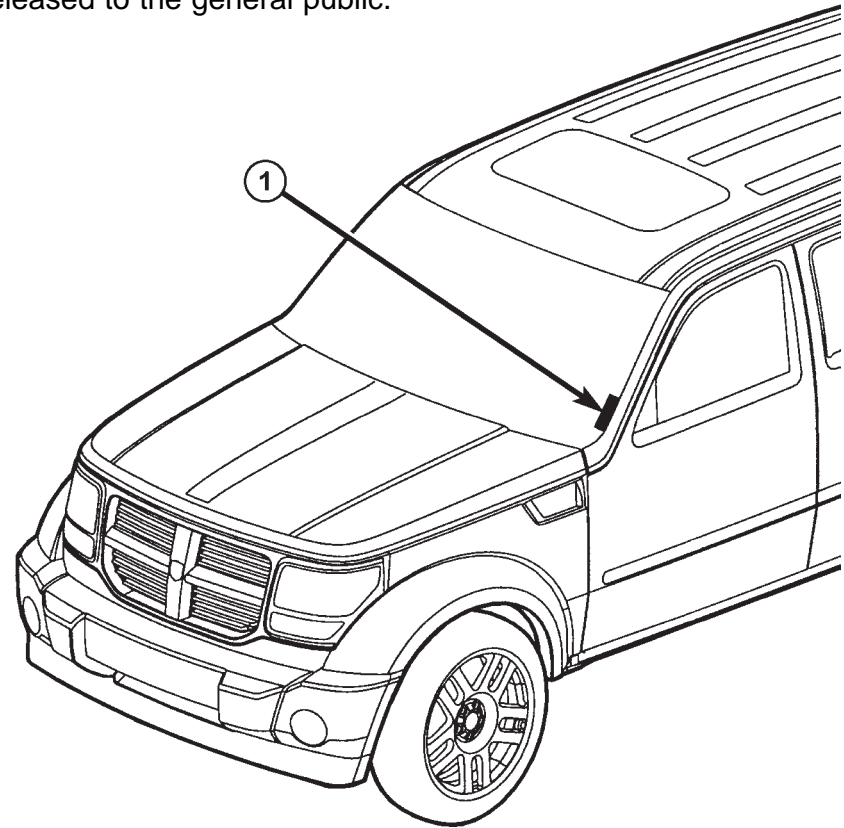

[Back to Index](#)

VEHICLE IDENTIFICATION NUMBER DECODING CHART

POSITION	INTERPRETATION	CODE = DESCRIPTION
1	Country of Origin	1 = Manufactured by Daimler Chrysler Corporation
2	Make	D = Dodge
3	Vehicle Type	4 = Multipurpose Passenger Vehicle Without Side Air Bags 8 = Multipurpose Passenger Vehicle With Side Air Bags
4	Gross Vehicle Weight Rating	G = 5001-6000 Lbs. (2268-2721 Kg)
5	Vehicle Line	T = Nitro 4X2 (LHD) U = Nitro 4X4 (LHD) 9 = Nitro 4X4 (RHD)
6	Series/Transmission	2 = Lowline 5 = Premium B = 4 Speed Automatic (DGV) C = 6 Speed Manual (DEH) E = 5 Speed Automatic (DGJ)
7	Body Style	8 = Sport Utility 4 Door
8	Engine	K = 3.7L V6 CYL Magnum Gasoline Sales Code (EKG) 9 = 2.8L I4 CYL Turbo Diesel Next Gen Sales Code (ENS) 6 = 4.0L V6 CYL SOHC Gasoline Sales Code (EGS)
9	Check Digit	0 through 9 or X
10	Model Year	7 = 2007
11	Assembly Plant	W = Toledo North Assembly Plant
12 - 17	Vehicle Build Sequence Six Digit Number Assigned By the Assembly Plant	

[Back to Index](#)

The Vehicle Identification Number (VIN) are unique identifying codes that have appeared on every vehicle sold on the United States since 1981. A VIN is 17 characters long, consisting of numbers and letters.

Each character in a VIN has a specific meaning, and the VIN is broken up into sections. The following image (courtesy of howstuffworks.com) shows the 17 placeholders, described in detail below.

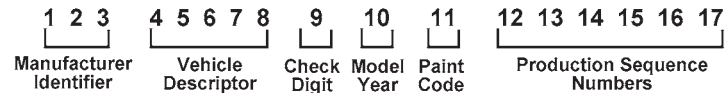

Position	Meaning
1	Nation of origin (where assembled); larger nations are split into regions
2	Manufacturer
3	Division within manufacturer, or vehicle type
4	Vehicle weight and/or horsepower
5	Vehicle Platform
6	Specific model or other special code
7	Body type
8	Engine
9	Check digit
10	Model Year
11	Paint code (where assembled)
12-17	Production sequence numbers

Positions four through eight might also be coded for information on the transmission used, the grade of the car or other features such as safety belts and air bags. For the check digit, the other digits go through a series of calculations to obtain the correct digit. This allows computers to tell immediately if there is an error in the VIN, which often happens when someone transcribes a VIN or enters it into a computer.

The European Union has a similar regulation for VINs, but is less stringent than the North American rule. European VINs are not required to include year, factory or vehicle attribute data. However, the two systems are compatible.

Did you know that two vehicles can have the same VIN? It's possible, but two cars built within 30 years of each other cannot have the same identifier.

[Back to Index](#)

VEHICLE CERTIFICATION LABEL

DESCRIPTION

A vehicle certification label is attached to every DaimlerChrysler Corporation vehicle. The label certifies that the vehicle conforms to all applicable Federal Motor Vehicle Standards. The label also lists:

- Month and year of vehicle manufacture.
- Gross Vehicle Weight Rating (GVWR). The gross front and rear axle weight ratings (GAWR's) are based on a minimum rim size and maximum cold tire inflation pressure.
- Vehicle Identification Number (VIN).
- Type of vehicle.
- Type of rear wheels.
- Bar code.
- Month, Day and Hour (MDH) of final assembly.
- Paint and Trim codes.
- Country of origin.

The label is located on the driver-side door shut-face.

MFD BY	DAIMLER CHRYSLER CORPORATION	DATE OF MFR	1-96 C	GVWR	2268 KG (05000 LB)
GAWR FRONT	WITH TIRES	RIMS AT	COLD		
1203 KG (2650 LB)	P195/75R14	14 X 5.5	380 KPA(35 PSI)		
GAWR REAR	WITH TIRES	RIMS AT	COLD		
1225 KG (2700 LB)	P195/75R14	14 X 5.5	380 KPA(35 PSI)		
THIS VEHICLE CONFORMS TO ALL APPLICABLE FEDERAL MOTOR VEHICLE SAFETY STANDARDS IN EFFECT ON THE DATE OF MANUFACTURE SHOWN ABOVE.					
VIN: XXXXXXXXXXXXXXXXX	TYPE:	SINGLE X DUAL			
					
MDH: 010615 021	PAINT:POP	VEHICLE MADE IN CANADA	TRIM:C5C3	4648505	

8086df7b

[Back to Index](#)

DODGE NITRO PAINT CODES

EXTERIOR

CODE	COLOR
PR4	Flame Red Clear Coat
ARH/ARJ	Inferno Red Crystal Pearl Coat
AJC	Light Khaki Metallic Clear Coat
BJT	Dark Khaki Pearl Coat
CGV	Deep Beryl Green Pearl Coat
ZBJ	Atlantic Blue Pearl Coat
BB8	Midnight Blue Pearl Coat
WSB/WS2	Bright Silver Metallic Clear Coat
CDM	Mineral Gray Metallic Clear Coat
DX8	Black Clear Coat
SW1	Stone White Clear Coat
DV6	Sunburst Orange Clear Coat
AB5	Electric Blue Clear Coat

INTERIOR

CODE	COLOR
D5	Slate Gray
DV	Dark Slate Gray
J3	Khaki
J8	Dark Khaki
J1	Khaki/Light Graystone
JJ	Dark Khaki/Medium Khaki
DB	Dark Slate Gray/Medium Slate Gray

[Back to Index](#)

DODGE NITRO PAINT CODE LOCATION

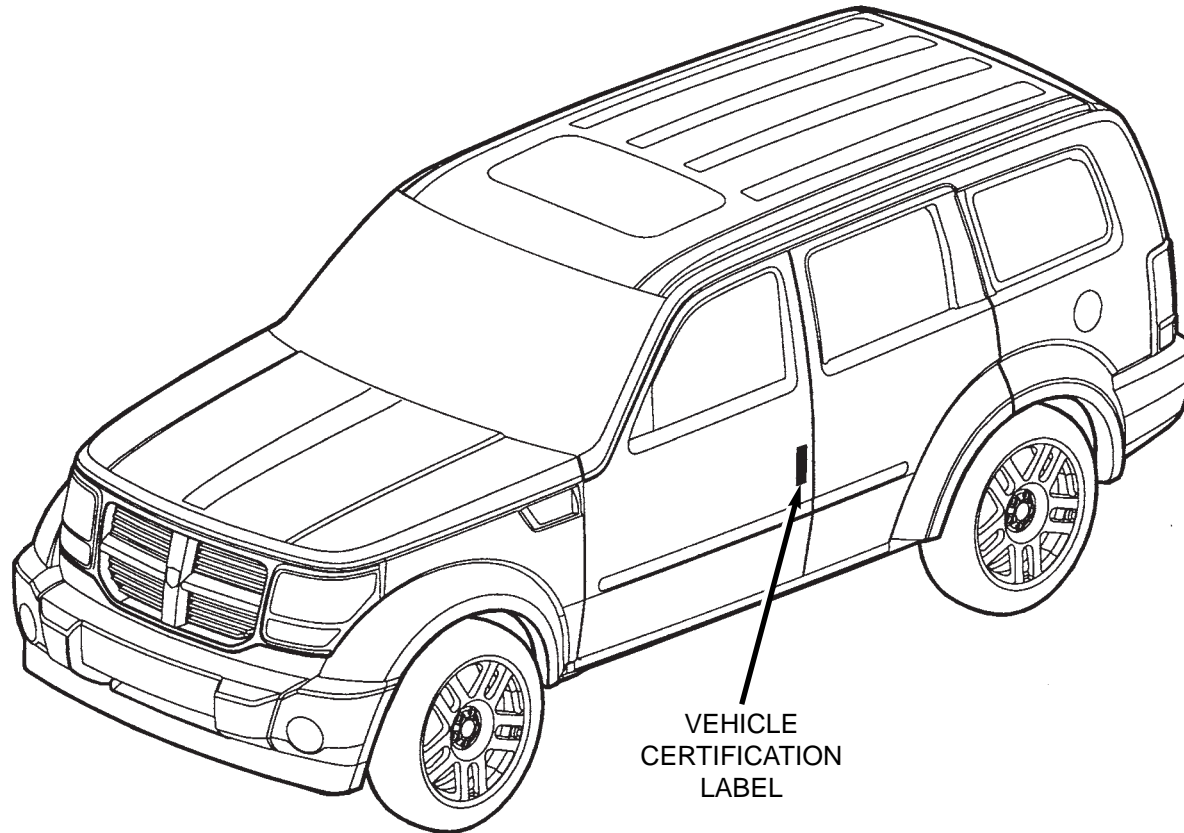

The vehicle certification label identifies the paint code. This label is located on the driver's door shut face.

[Back to Index](#)

teamPSE FACILITY PLANNING SERVICES

We can design a body shop that optimizes service efficiency and maximizes profitability. teamPSE Facility Planning Services makes the difference!



Your Equipment Specialists

Contact teamPSE for your Body Shop needs — 1.800.223.5623 or
teamPSE eStore on DealerCONNECT (located under the eStoreMarketCenter tab)

[Back to Index](#)

WELDED PANEL REPLACEMENT

Dodge Nitro

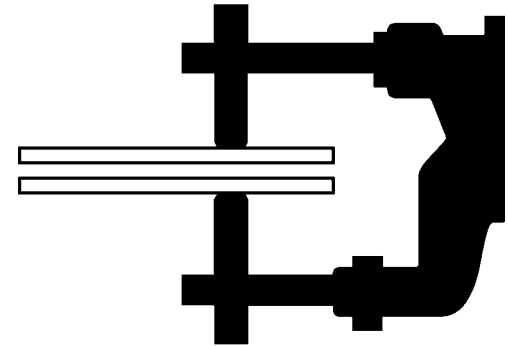

The basic parts of the body structure are the welded panels. This section contains a brief description of the placement of some of the panels and their weld locations.

Note: To ensure the strongest, most durable and cleanest welds possible, perform testing before and during all weld procedures. Always follow American Weld Society specifications and procedures.

Note: Diagrams do not show all of the parts.

Explanation of Manual Contents	Front Floor/Dash Plenum
Front Rail Assembly	Underbody Complete
Front Wheelhouse Assembly	Body Side Aperture Inner
Rear Rail Assembly	Body Side Aperture Outer
Rear Floor Assembly	Body Side Aperture Complete
Rear Floor Complete	Body in White without Roof
Miscellaneous Body	Body in White Complete
Dash	Hood Assembly
Plenum Assembly	Front Door Assembly
Front Floor	Rear Door Assembly
Rear Wheelhouse	Liftgate Assembly
Fender Assembly	



[Back to Index](#)

Explanation of Welding/Sealer Information

The major construction of a unibody vehicle consists of welded panels that create the supporting structure for all components and assemblies of the vehicle. Here are some examples for replacement of these parts.

Certain body components must use sealers to ensure proper assembly. Be sure to check the **Body Sealing Locations** and **Structural Adhesive Sections** for location and sealer type.

SEALER LEGEND

-  Thumbgrade Sealer
-  Pumpable Sealer
- ZZZZ Hidden Sealer
-  Non Structural Expand Foam

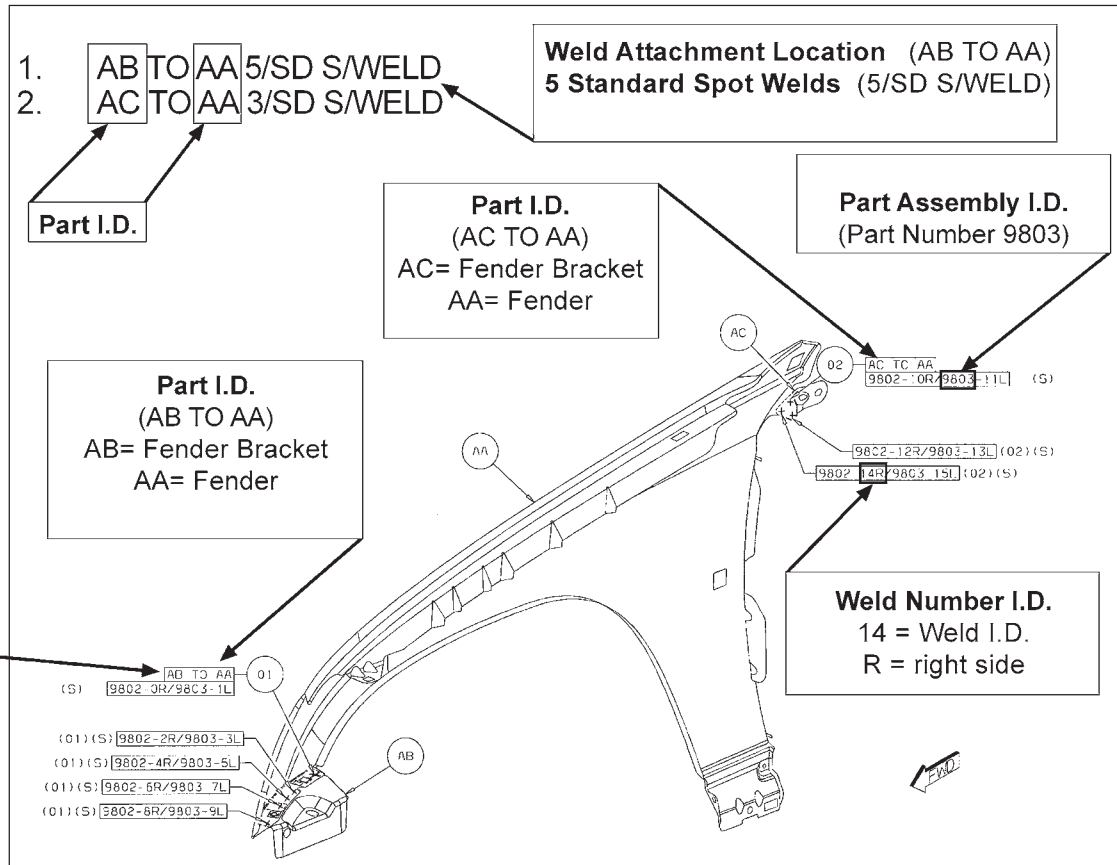

The welded components are indicated by using the designations given in the illustration below: For example, "AB to AA" indicates that component "AB" and component "AA" shown in this illustration are welded together.

[Back to Index](#)

Explanation of Welding Abbreviations

Definitions

Weld Type

(ORD)=Ordinary Weld or Standard

(CRT)=Critical Weld or Diamond

(SAF)=Safety Weld

PROJ=Projection Weld

FCAW=Flex Core Arc Weld

MFG=Manufacturing Weld

S/WELD=Spot Welds

/SD=Per Side

Examples

AA TO AB 5/SD S/WELDS (ORD)=

PART AA WELDED TO PART AB 5 PER SIDE (5 RIGHT/5 LEFT) SPOT WELDS STANDARD

AA TO AB 12 PROJ WELDS (CRT)=

PART AA WELDED TO PART AB 12 PROJECTION WELDS CRITICAL OR DIAMOND

Adhesives

STRUCT ADH (ORD) = Ordinary Structural Adhesive

ADH (ORD) = Ordinary Adhesive

[Back to Index](#)

WELD LOCATION OVERVIEW ZONES

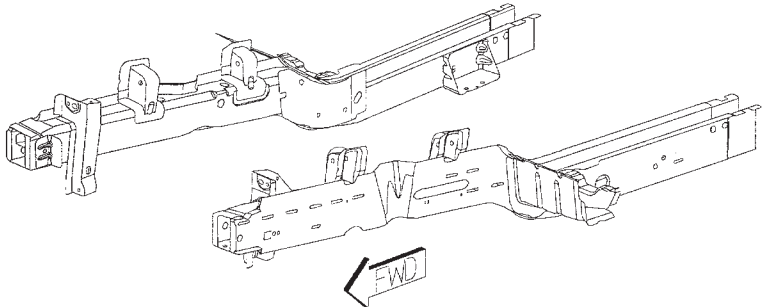
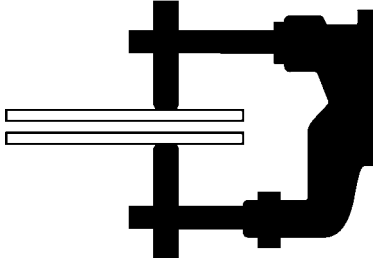

OVERVIEW 2

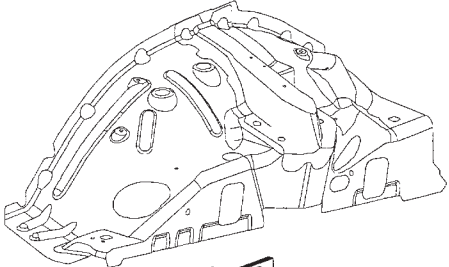

OVERVIEW 3

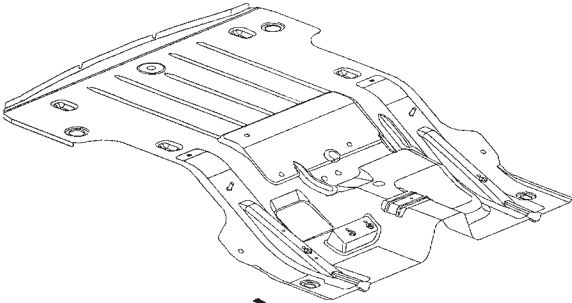

OVERVIEW 5

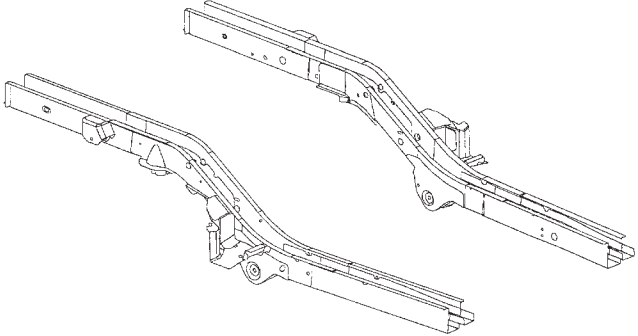

OVERVIEW 4

[Back to Index](#)

DODGE NITRO FRONT RAIL ASSEMBLY SECTION

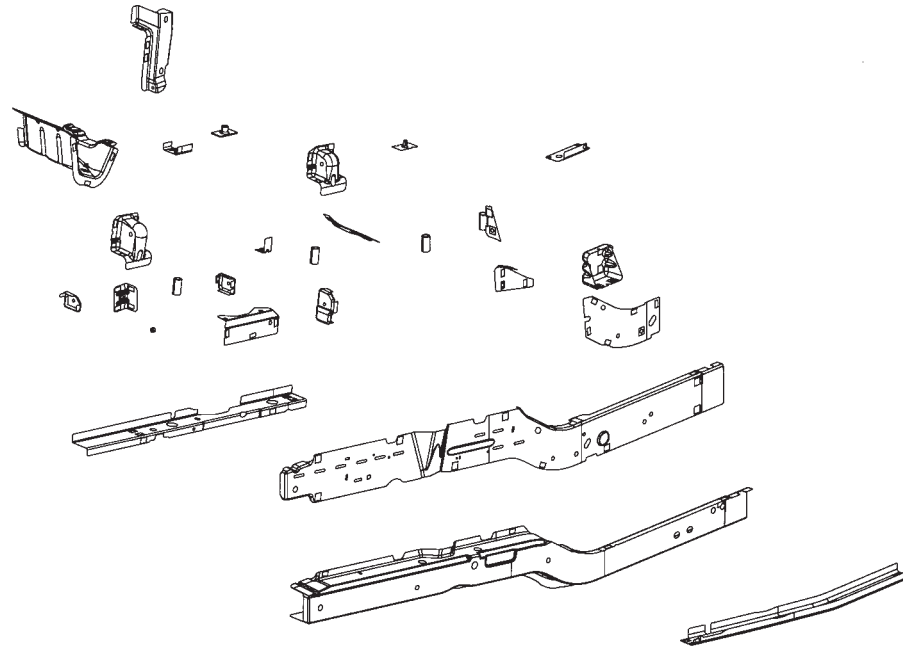

AA RAIL - FRT INR RT -	AH REINF - U-CHANNEL RT -	AR NUT/WELD.RD - ROUND.SPECIAL - TRANS TIEDOWN
AA RAIL - FRT INR LT -	AH REINF - U-CHANNEL LT -	AS TAPPING PLATE -
AB 55360616 - 17 RAIL - FRT OTR RT/LT	AJ BRACKET - FRT RAIL TO CROSSMEMBER -	AS TAPPING PLATE -
AC 53360142 - 43 BRACKET - TRUCK TIE DOWN RT/LT	AK REINF - FLOOR FRT RT -	AT TAPPING PLATE -
AD REINF - FRT RAIL TIP RT -	AK REINF - FLOOR FRT LT -	AT TAPPING PLATE -
AD REINF - FRT RAIL TIP LT -	AL REINF - FRONT RAIL INR RT -	AU 55177088 - 89 TORQUE BOX - FRT RT/LT
AE BRACKET - RADIATOR SUPPORT TO RAIL -	AL REINF - FRONT RAIL INR LT -	AV BRACKET - BRAKE HOSE MOUNTING -
AF BRACKET - CONTROL ARM MOUNTING FRT UPR FRT RT -	AM BRACKET - TRANS CROSSMEMBER MOUNTING RR RT -	AV BRACKET - BRAKE HOSE MOUNTING -
AF BRACKET - CONTROL ARM MOUNTING FRT UPR FRT LT -	AM BRACKET - TRANS CROSSMEMBER MOUNTING RR LT -	AW SPACER - CRUSH TUBE -
AG BRACKET - CONTROL ARM MOUNTING FRT UPR RR RT -	AN GUSSET - TRANS CROSSMEMBER BRACKET RR -	AW SPACER - CRUSH TUBE -
AG BRACKET - CONTROL ARM MOUNTING FRT UPR LT -	AP BRACKET - SPACER -	
	AP BRACKET - SPACER -	
	AR NUT/WELD.RD - ROUND.SPECIAL - RR TRANS X-MBR ATTACH	

[Back to Index](#)

PARTS IDENTIFICATION LEGEND, OVERVIEW 2

AA RAIL - FRT INR RT -	AH REINF - U-CHANNEL RT -	AR NUT/WELD.RD - ROUND.SPECIAL - TRANS
AA RAIL - FRT INR LT -	AH REINF - U-CHANNEL LT -	TIEDOWN
AB 55360616 - 17 RAIL - FRT OTR RT/LT	AJ BRACKET - FRT RAIL TO CROSSMEMBER -	AS TAPPING PLATE -
AC 53360142 - 43 BRACKET - TRUCK TIE	AK REINF - FLOOR FRT RT -	AS TAPPING PLATE -
DOWN RT/LT	AK REINF - FLOOR FRT LT -	AT TAPPING PLATE -
AD REINF - FRT RAIL TIP RT -	AL REINF - FRONT RAIL INR RT -	AT TAPPING PLATE -
AD REINF - FRT RAIL TIP LT -	AL REINF - FRONT RAIL INR LT -	AU 55177088 - 89 TORQUE BOX - FRT RT/LT
AE BRACKET - RADIATOR SUPPORT TO RAIL -	AM BRACKET - TRANS CROSSMEMBER MOUNTING	AV BRACKET - BRAKE HOSE MOUNTING -
AF BRACKET - CONTROL ARM MOUNTING FRT	RR RT -	AV BRACKET - BRAKE HOSE MOUNTING -
UPR FRT RT -	AM BRACKET - TRANS CROSSMEMBER MOUNTING	AW SPACER - CRUSH TUBE -
AF BRACKET - CONTROL ARM MOUNTING FRT	RR LT -	AW SPACER - CRUSH TUBE -
UPR FRT LT-	AN GUSSET - TRANS CROSSMEMBER BRACKET RR -	
AG BRACKET - CONTROL ARM MOUNTING FRT	AP BRACKET - SPACER -	
UPR RR RT -	AP BRACKET - SPACER -	
AG BRACKET - CONTROL ARM MOUNTING FRT	AR NUT/WELD.RD - ROUND.SPECIAL - RR TRANS	
UPR LT -	X-MBR ATTACH	

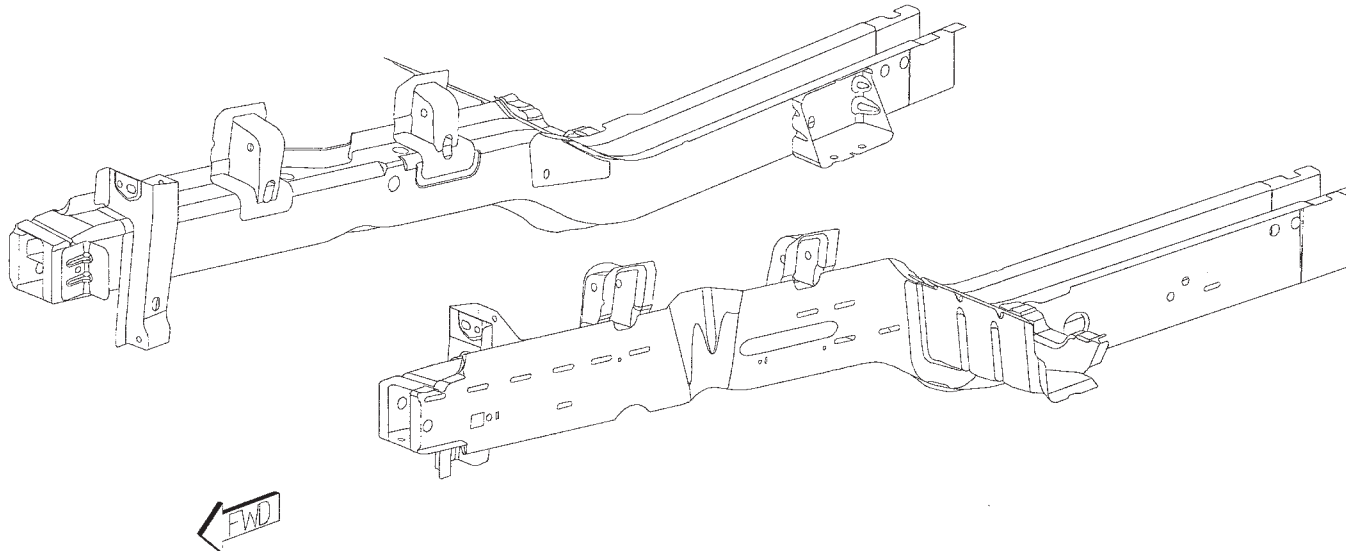

[Back to Index](#)

WELD LAYOUT LOCATION GUIDE

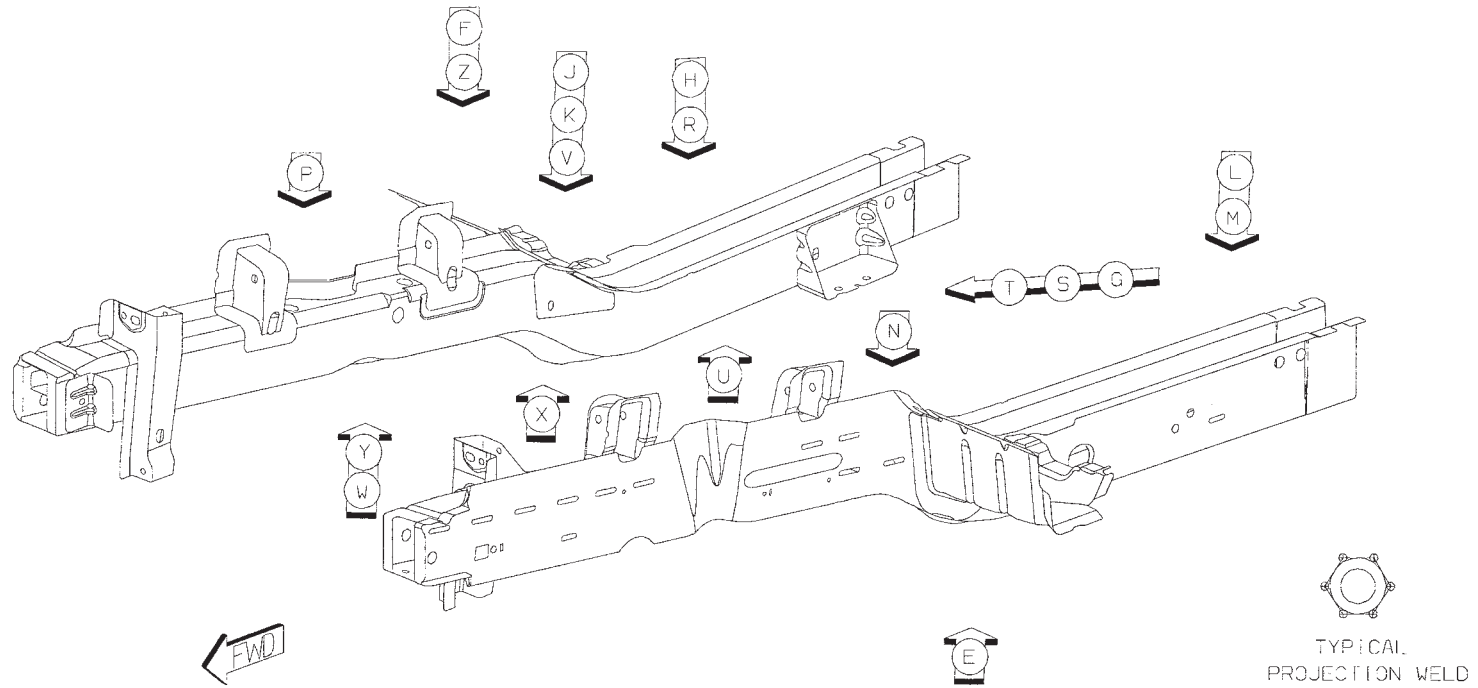

[Back to Index](#)

- 01 AB TO AA 30/SD S/WELDS (ORD)
- 02 AC TO AB TO AA 5/SD S/WELDS (ORD)

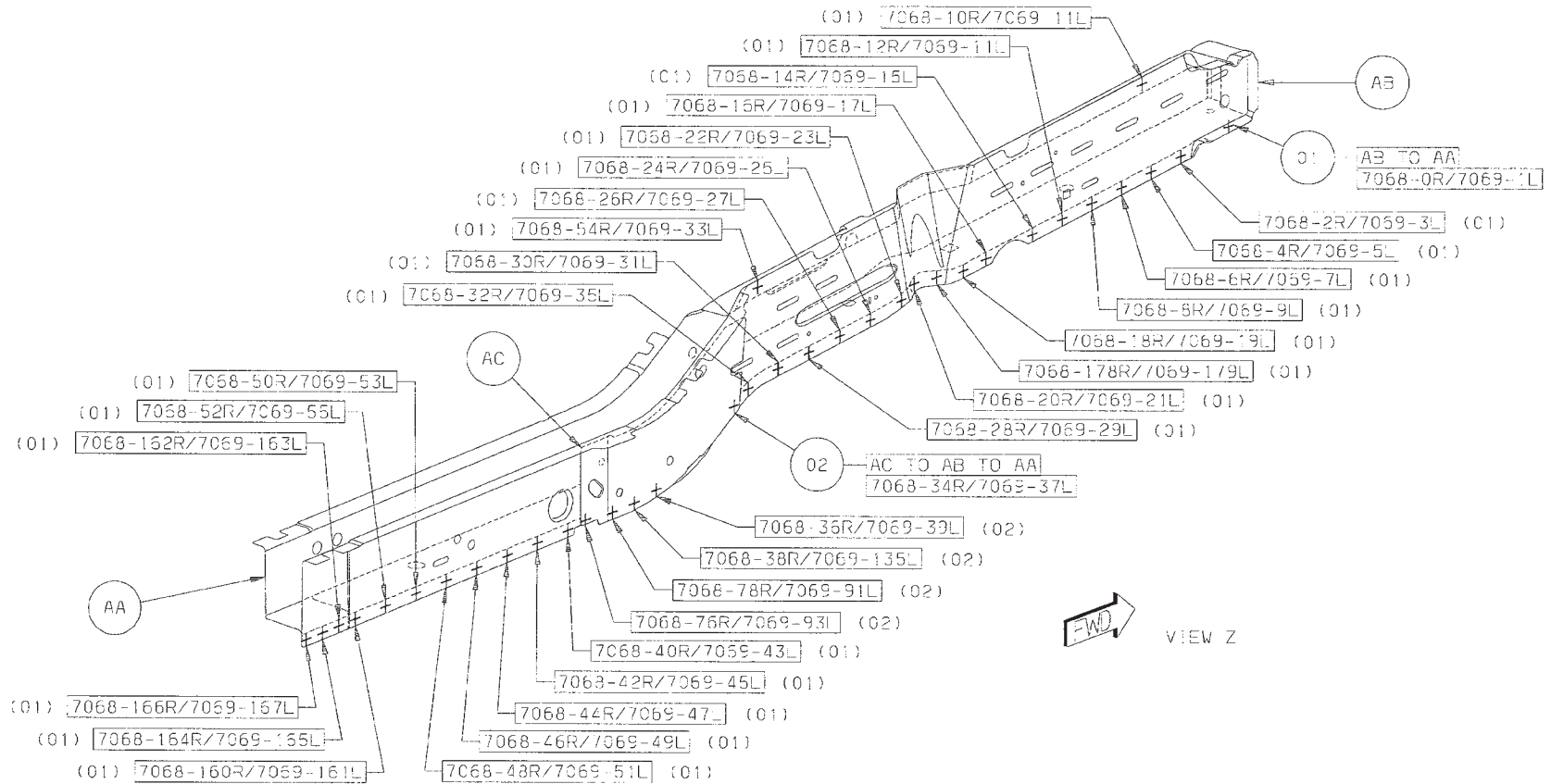

Back to Index

- 03 AE TO AD TO AA 2/SD S/WELDS (ORD)
- 04 AE TO AA 8/SD S/WELDS (ORD)
- 05 AF TO AA 5/SD S/WELDS (ORD)
- 06 AG TO AA 5/SD S/WELDS (ORD)

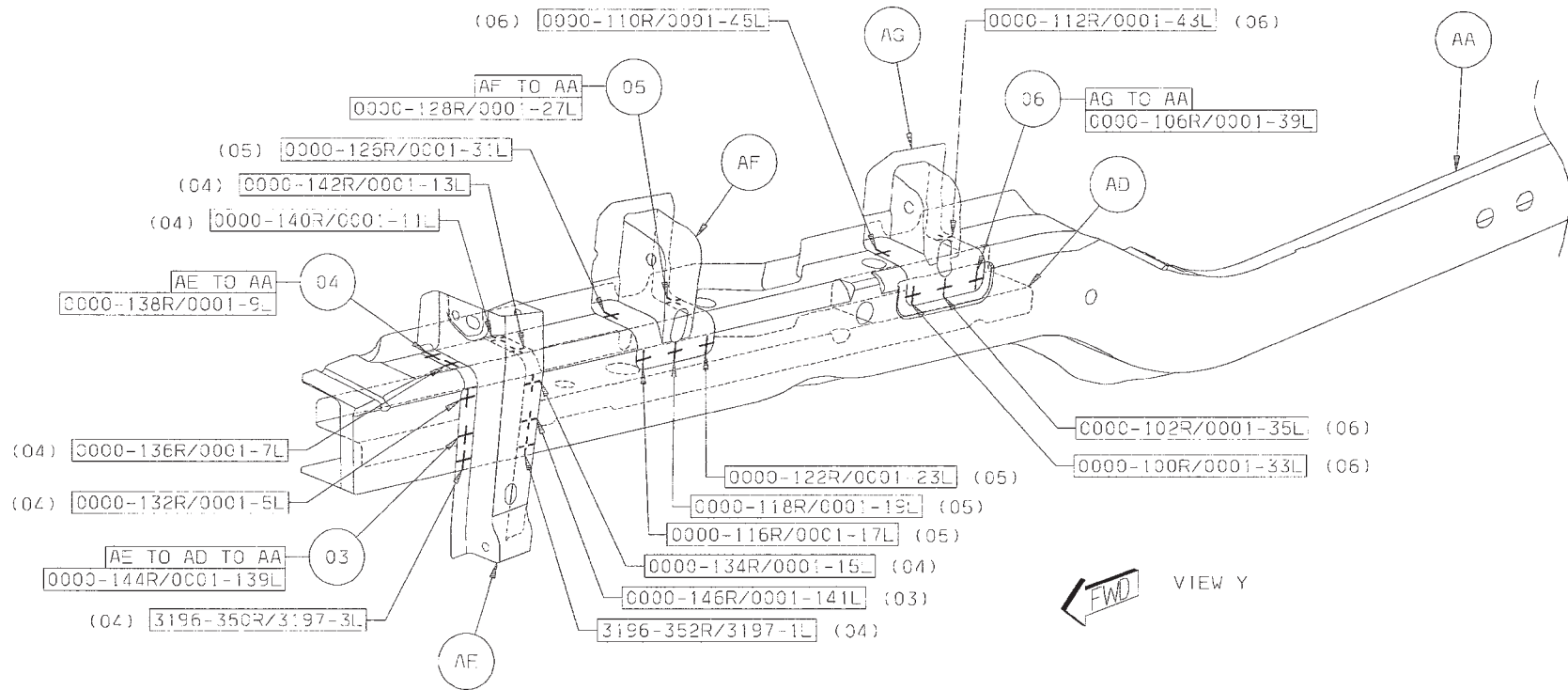

Back to Index

- 07 AE TO AB TO AA 2/SD S/WELDS (ORD)
- 08 AF TO AB TO AA 2/SD S/WELDS (ORD)
- 09 AH TO AB TO AA 2/SD S/WELDS (ORD)
- 10 AB TO AH 9/SD S/WELDS (ORD)
- 11 AH TO AC TO AB 4/SD S/WELDS (ORD)

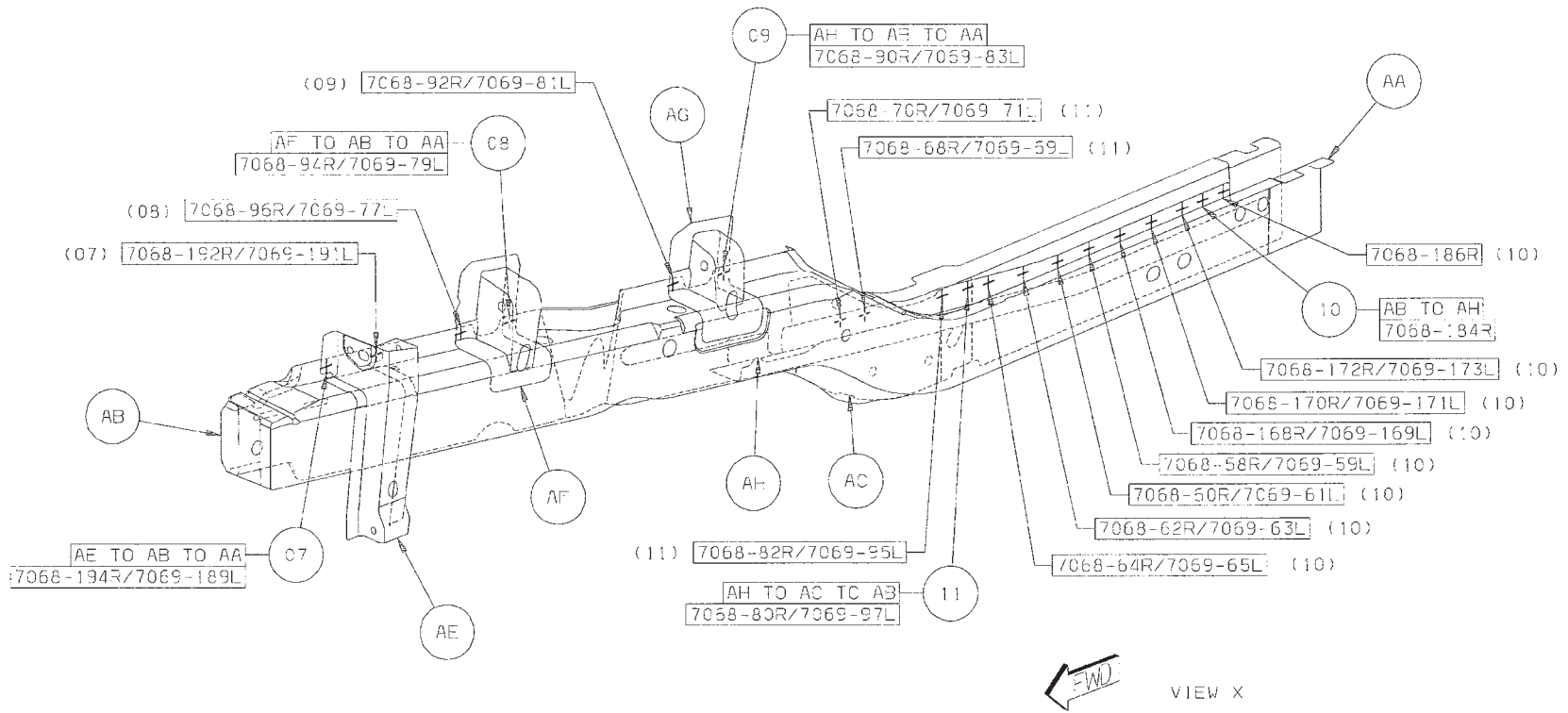

[Back to Index](#)

- 12 AJ TO AA 5/SD SWELDS (ORD)
- 13 AD TO AA 14/SD SWELDS (ORD)
- 14 AK TO AL 2/SD SWELDS (ORD)
- 15 AK TO AB 3/SD SWELDS (ORD)
- 16 AK TO AA 2/SD SWELDS (ORD)

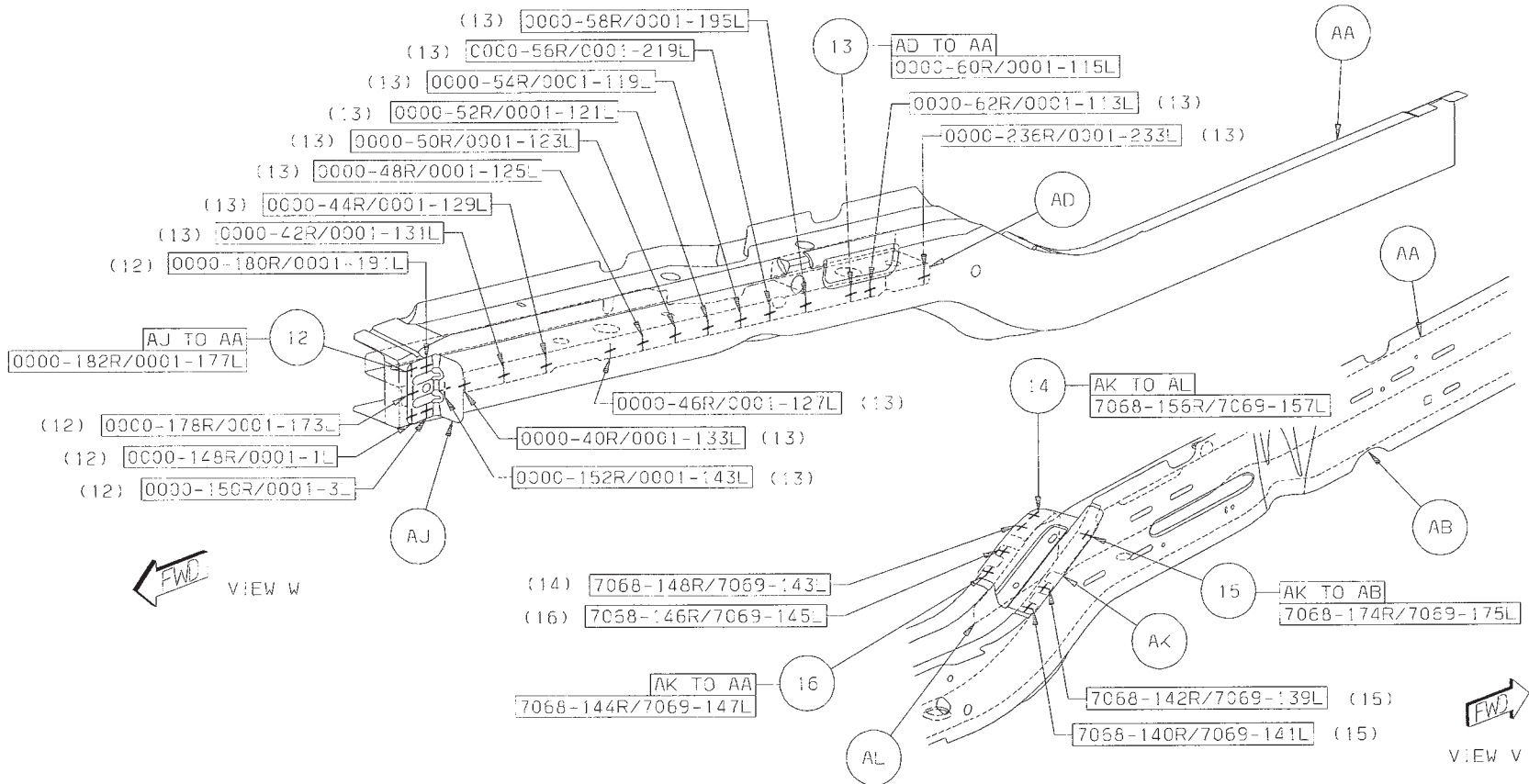

Back to Index

- 17 AM TO AA 8/SD S/WELDS (ORD)
- 18 AM TO AH TO AA 2/SD S/WELDS (ORD)
- 19 AL TO AH TO AA 3/SD S/WELDS (ORD)
- 20 AL TO AA 5/SD S/WELDS (ORD)

- 21 AN TO AM 1R S/WELDS (ORD)
- 22 AP TO AM TO AA 1R S/WELDS (ORD)
- 23 AR TO AM 2R PROJ WELDS (ORD)
- 24 AR TO AH 1R PROJ WELD (ORD)

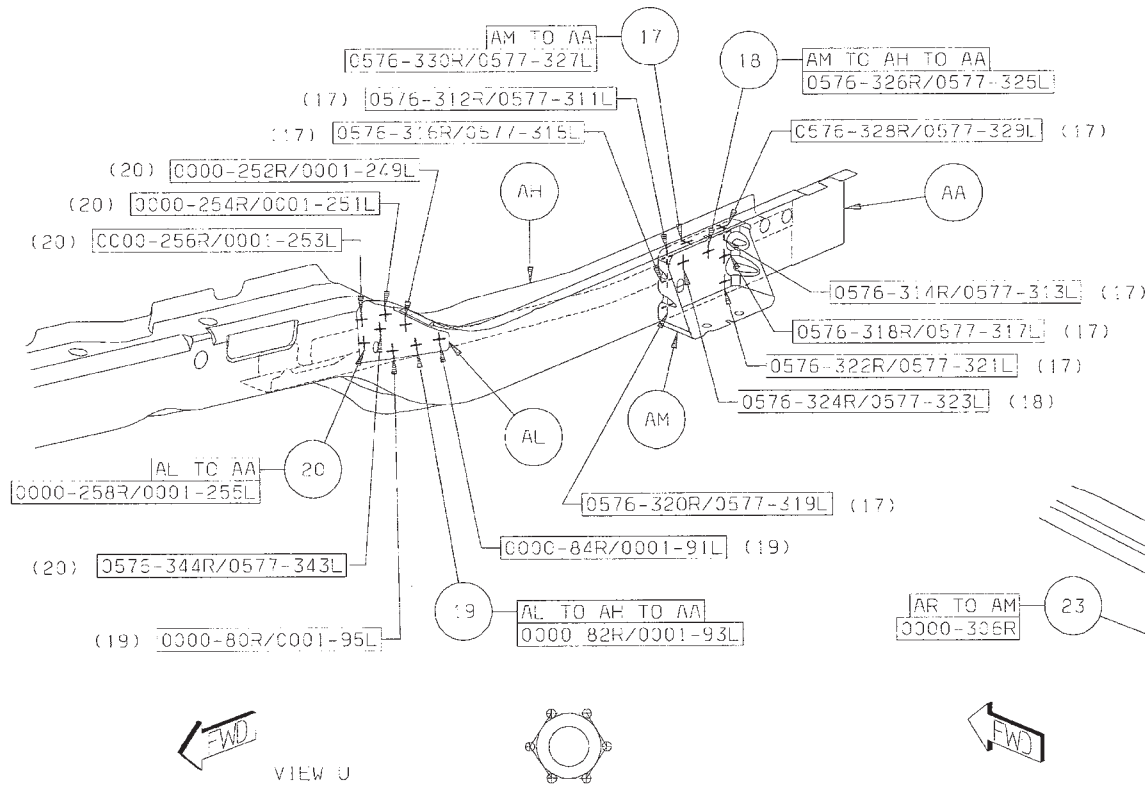

VIEW U

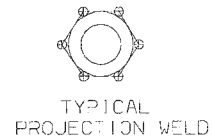

TYPICAL PROJECTION WELD

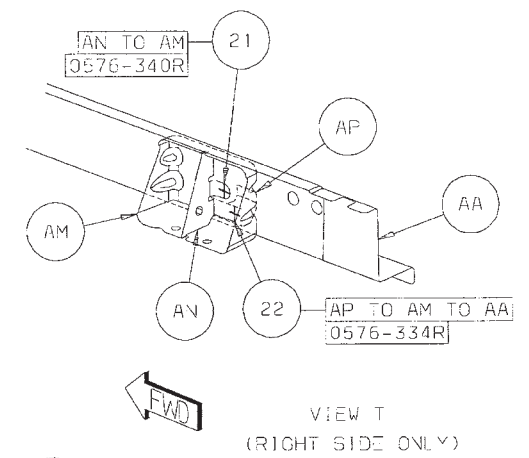

VIEW T (RIGHT SIDE ONLY)

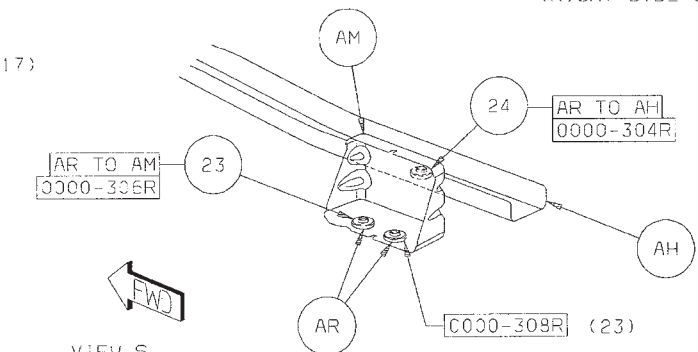

VIEW S (RIGHT SIDE ONLY)

[Back to Index](#)

- 25 AH TO AA 13/SD S/WELDS (ORD)
- 26 AP TO AA 4R S/WELDS (ORD)
- 27 AS TO AD 2/SD S/WELDS (ORD)
- 28 AT TO AD 2/SD S/WELDS (ORD)

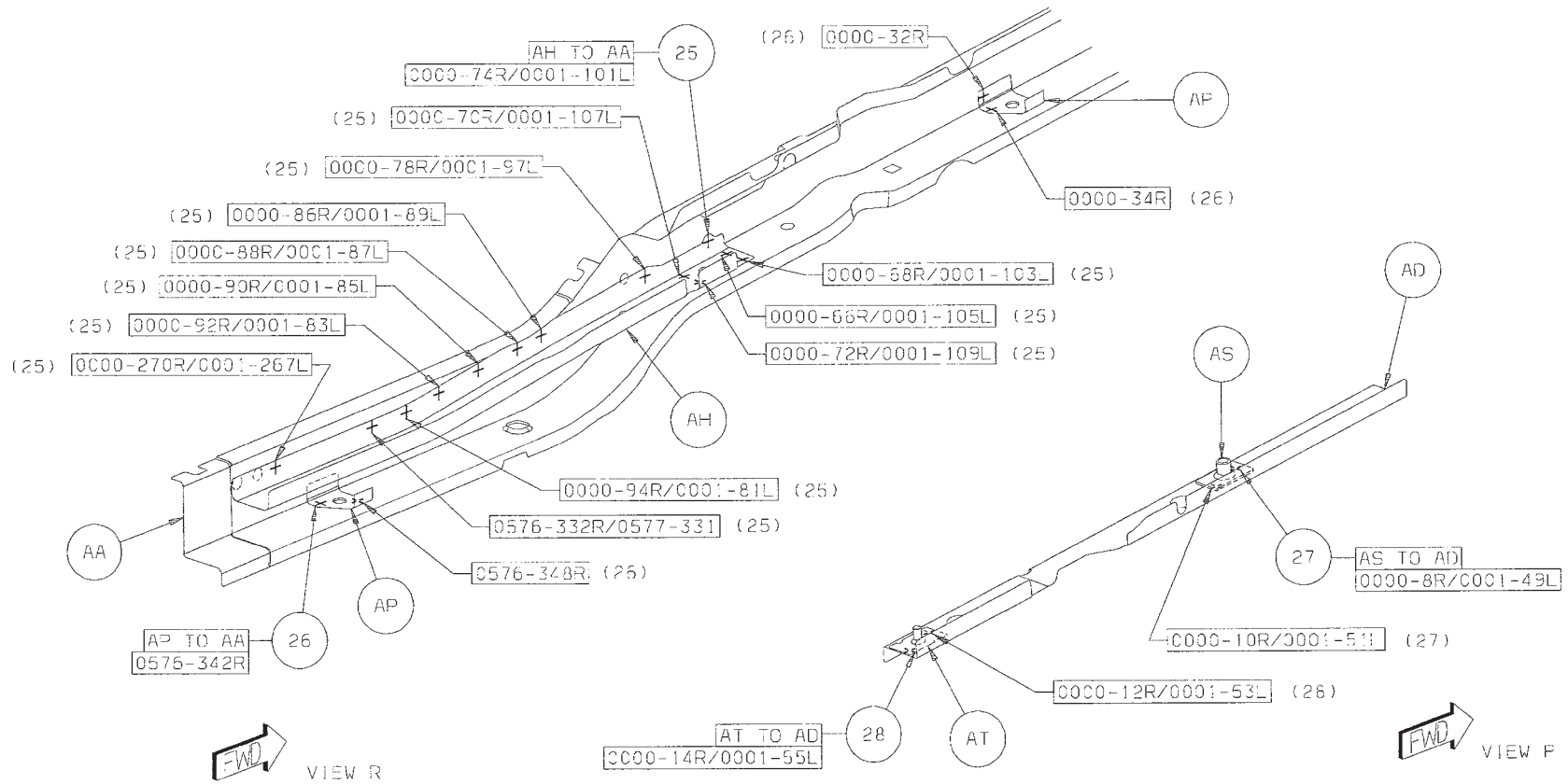

[Back to Index](#)

- 29 AP TO AA 4L S/WELDS (ORD)
- 30 AH TO AA 2/L S/WELDS (ORD)
- 31 AR TO AJ 1L PROJ WELD (ORD)
- 32 AR TO AM 2L PROJ WELDS (ORD)
- 33 AN TO AM 1L S/WELD (ORD)
- 34 AP TO AM TO AA 1L S/WELD (ORD)

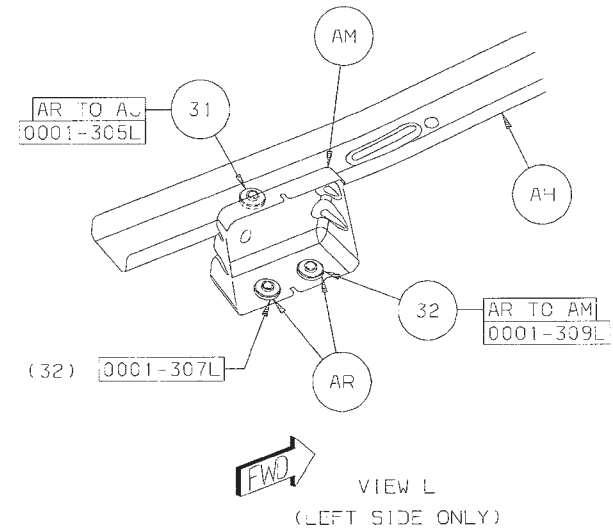
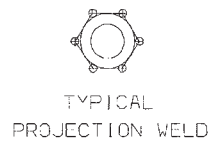
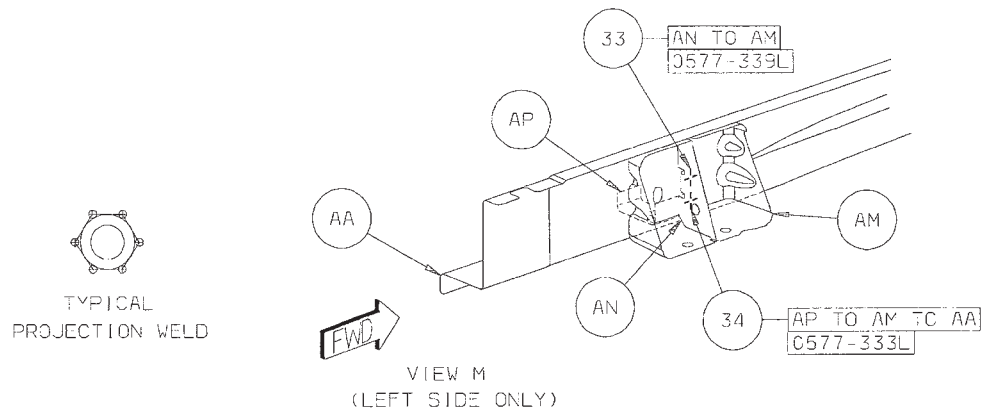
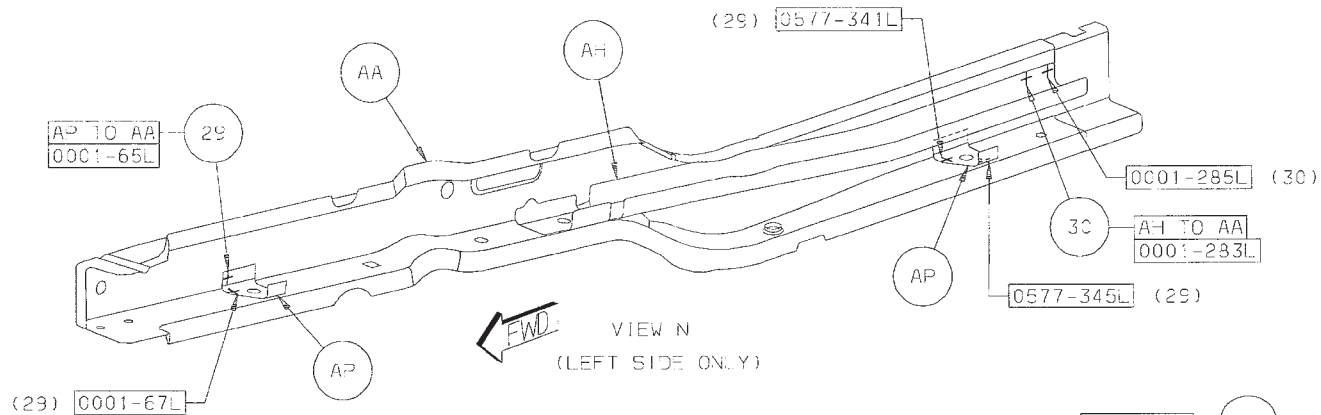

[Back to Index](#)

- 35 AU TO AB 1/SD S/WELDS (ORD)
- 36 AV TO AB TO 2R S/WELDS (ORD)
- 37 AU TO AC TO AB 8/SD S/WELDS (ORD)
- 38 AC TO AB 4/SD S/WELDS (ORD)

- 39 AK TO AA 1 FCAW (ORD)
- 40 AK TO AB 1 FCAW (ORD)
- 41 AH TO AB 2 FCAW (ORD)
- 42 AB TO AA 1 FCAW (ORD)

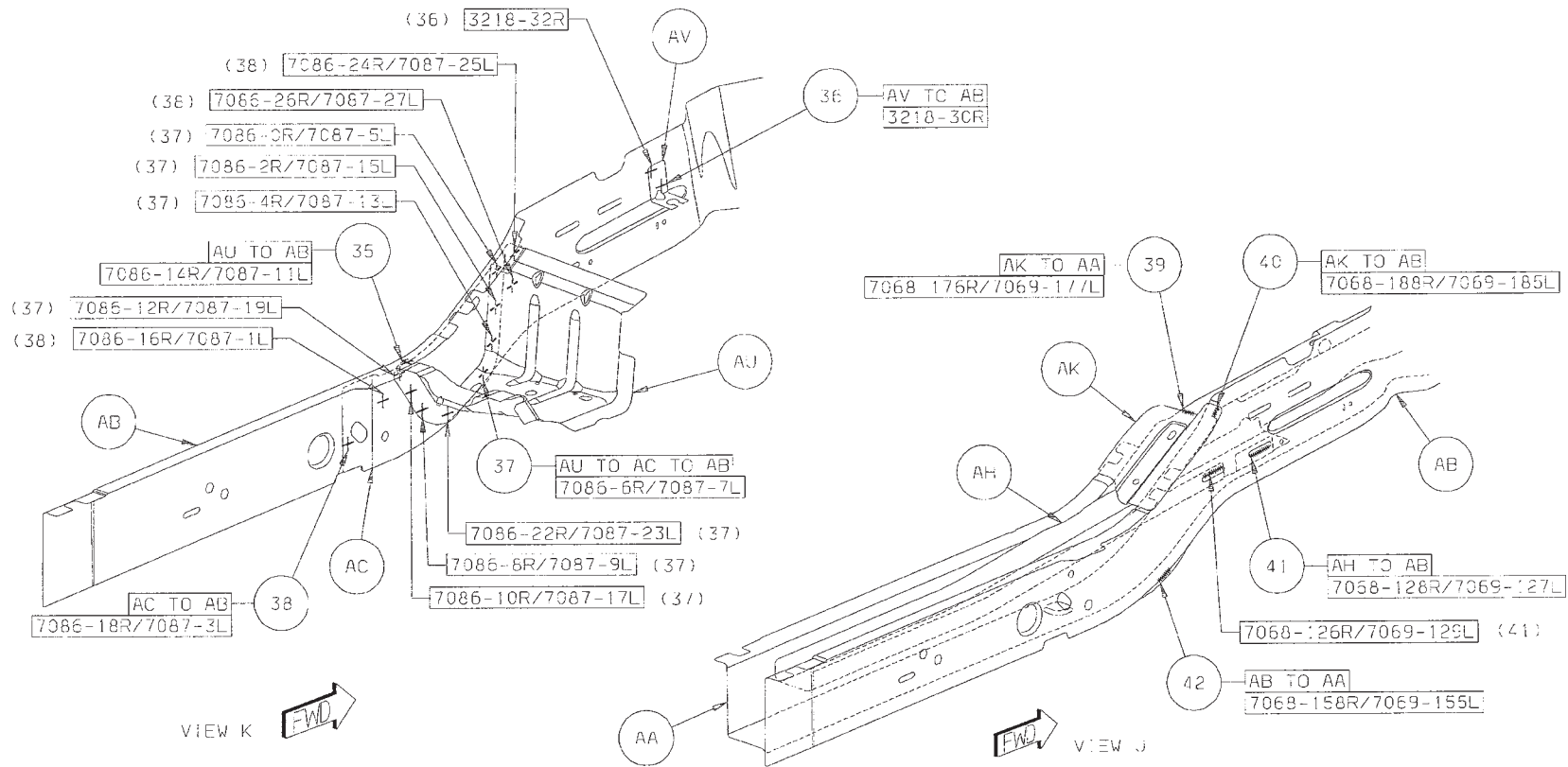

[Back to Index](#)

- 43 AW TO AH 2/SD FCAW (ORD)
- 44 AW TO AP 4/SD FCAW (ORD)
- 45 AN TO AM 4/SD FCAW (ORD)

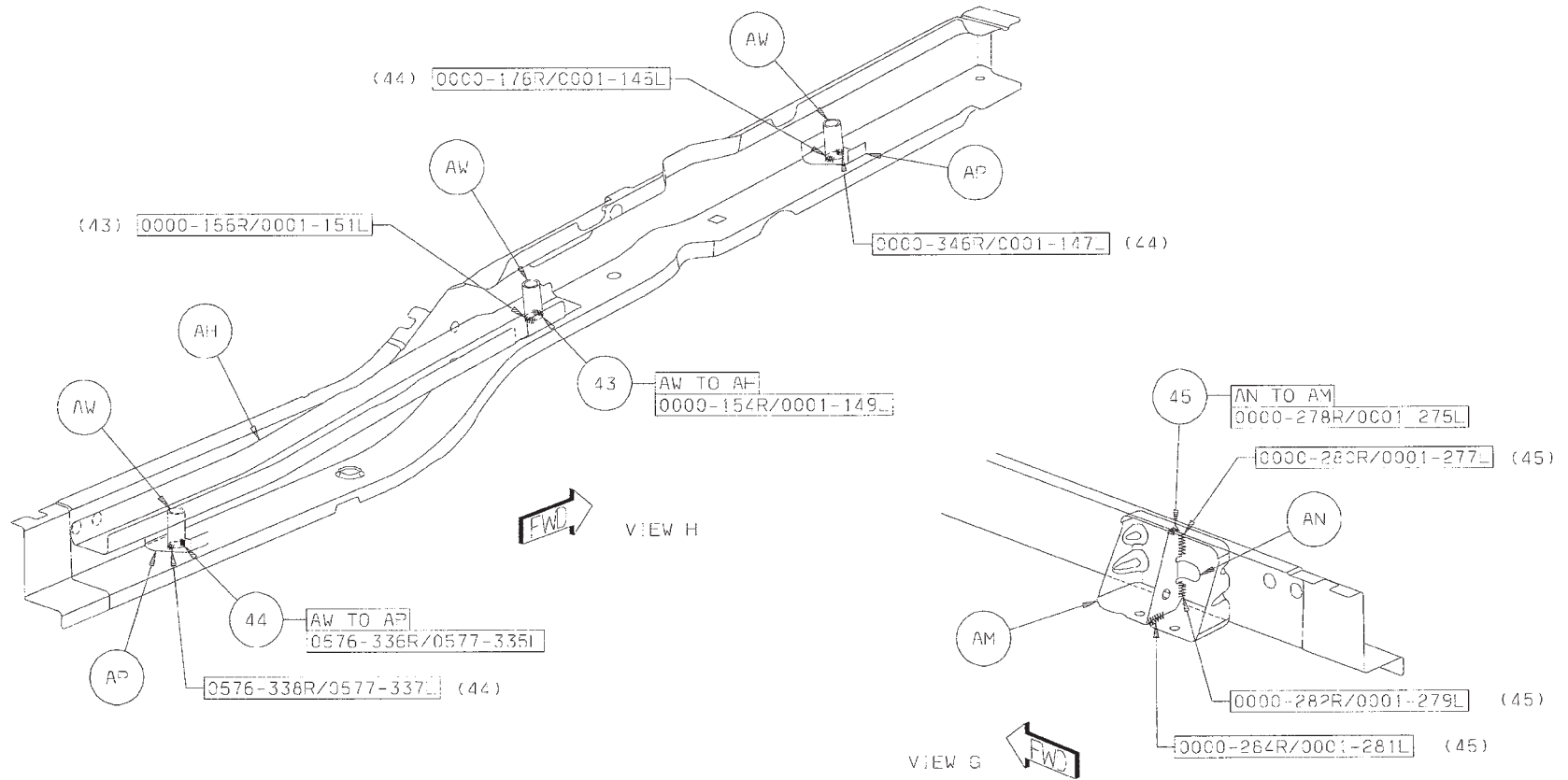

[Back to Index](#)

- 46 AD TO AA 8/SD FCAW (ORD)
- 47 AP TO AA 2R FCAW (ORD)
- 48 AP TO AK 2L FCAW (ORD)
- 49 AV TO AK 2L S/WELDS (ORD)

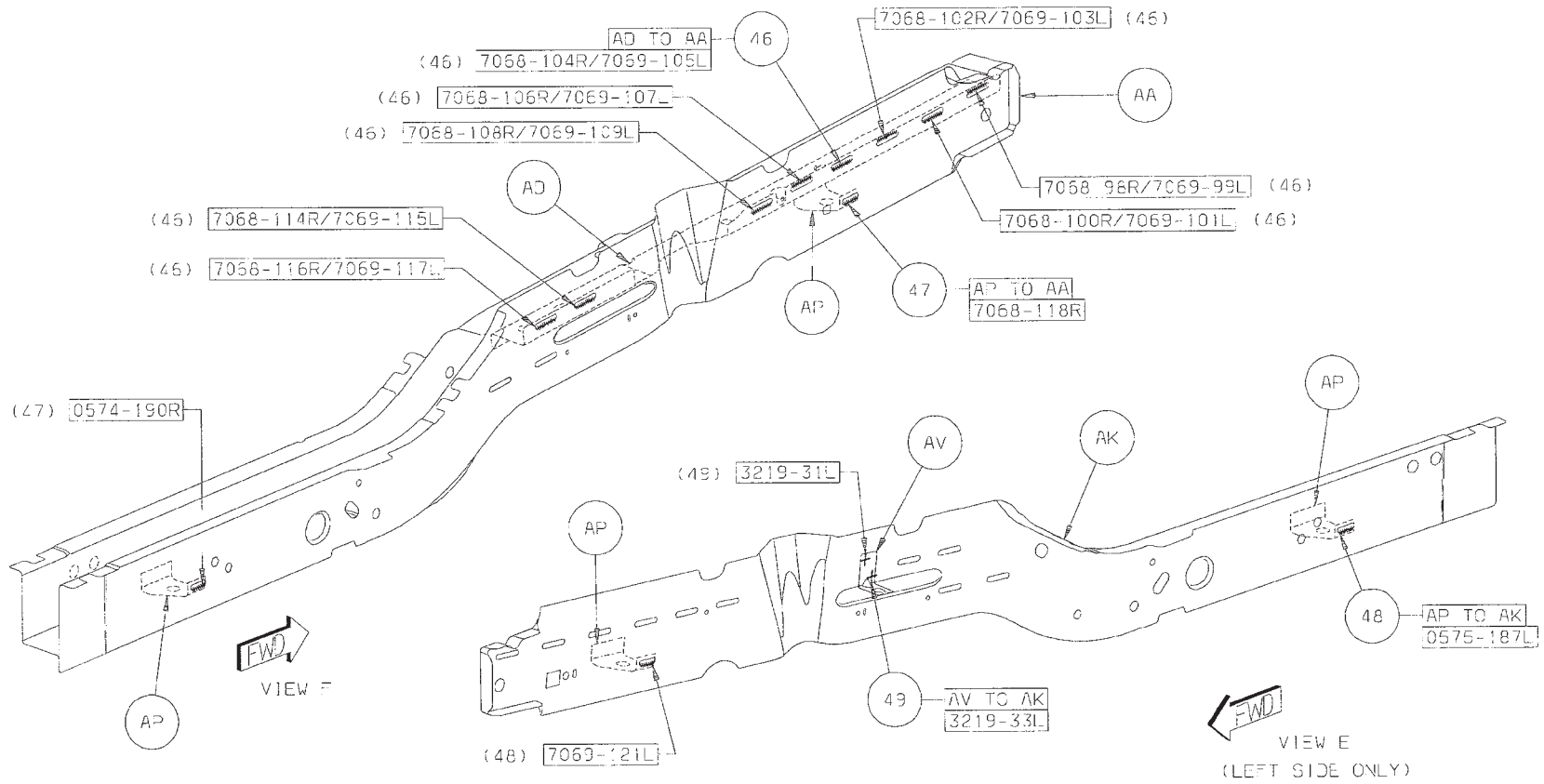

[Back to Index](#)

DODGE NITRO FRONT WHEELHOUSE ASSEMBLY SECTION

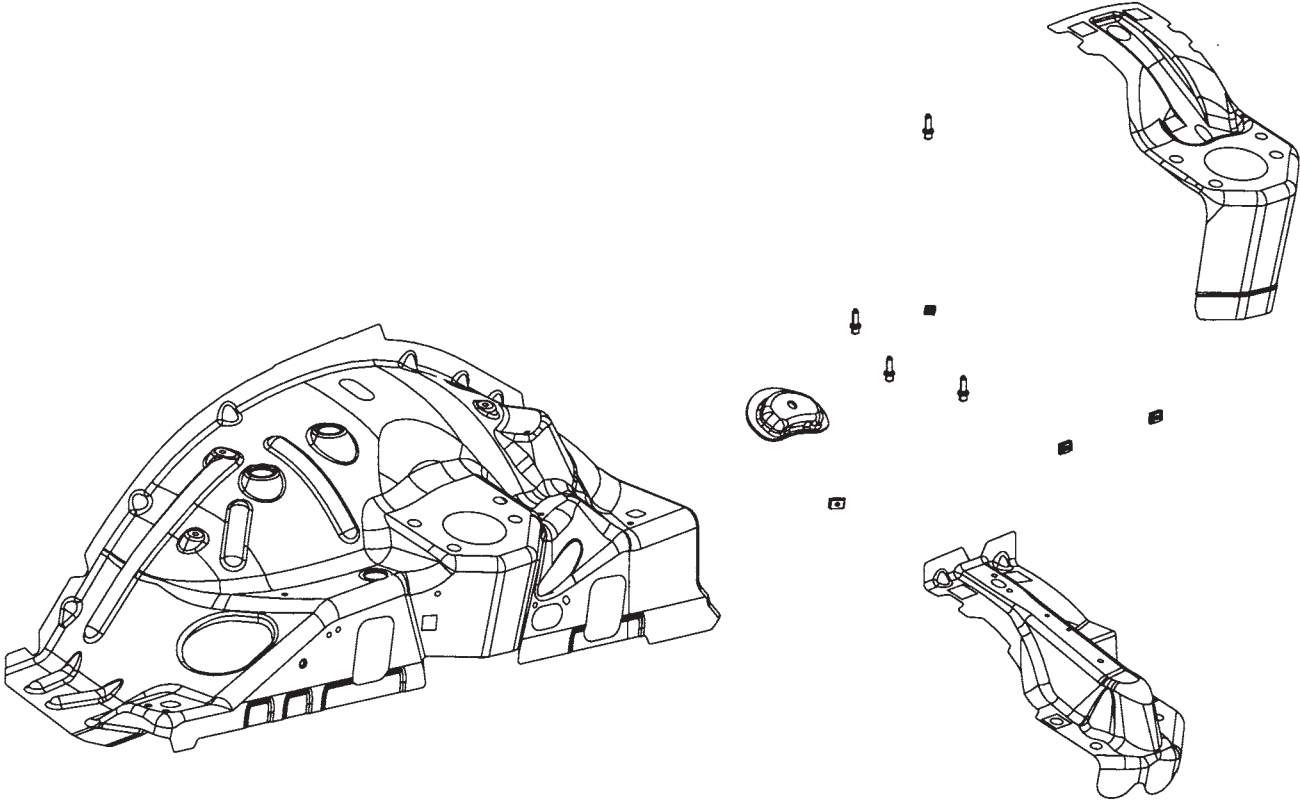

- AA WHEELHOUSE - FRT INR RT -
- AA WHEELHOUSE - FRT INR LT -
- AB REINF - FRT SHOCK ABSORBER TOWER UPR RT -
- AB REINF - FRT SHOCK ABSORBER TOWER UPR LT -
- AC REINF - FRT SHOCK ABSORBER TOWER LWR RT -
- AC REINF - FRT SHOCK ABSORBER TOWER LWR LT -
- AD CUP - JOUNCE BUMPER -
- AD CUP - JOUNCE BUMPER -

[Back to Index](#)

PARTS IDENTIFICATION LEGEND, OVERVIEW 3

- AA WHEELHOUSE - FRT INR RT -
- AA WHEELHOUSE - FRT INR LT -
- AB REINF - FRT SHOCK ABSORBER TOWER UPR RT -
- AB REINF - FRT SHOCK ABSORBER TOWER UPR LT -
- AC REINF - FRT SHOCK ABSORBER TOWER LWR RT -
- AC REINF - FRT SHOCK ABSORBER TOWER LWR LT -
- AD CUP - JOUNCE BUMPER -
- AD CUP - JOUNCE BUMPER -

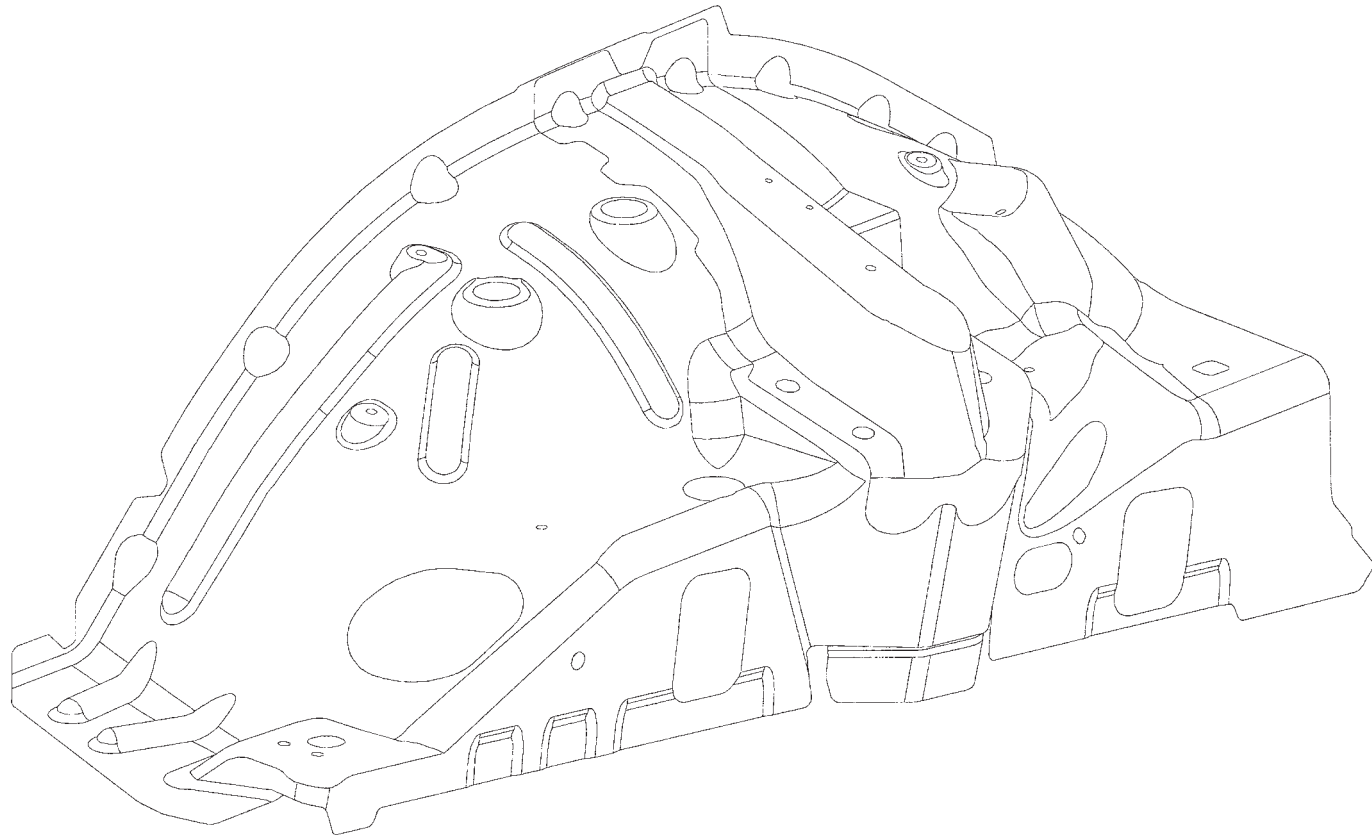

[Back to Index](#)

WELD LAYOUT LOCATION GUIDE

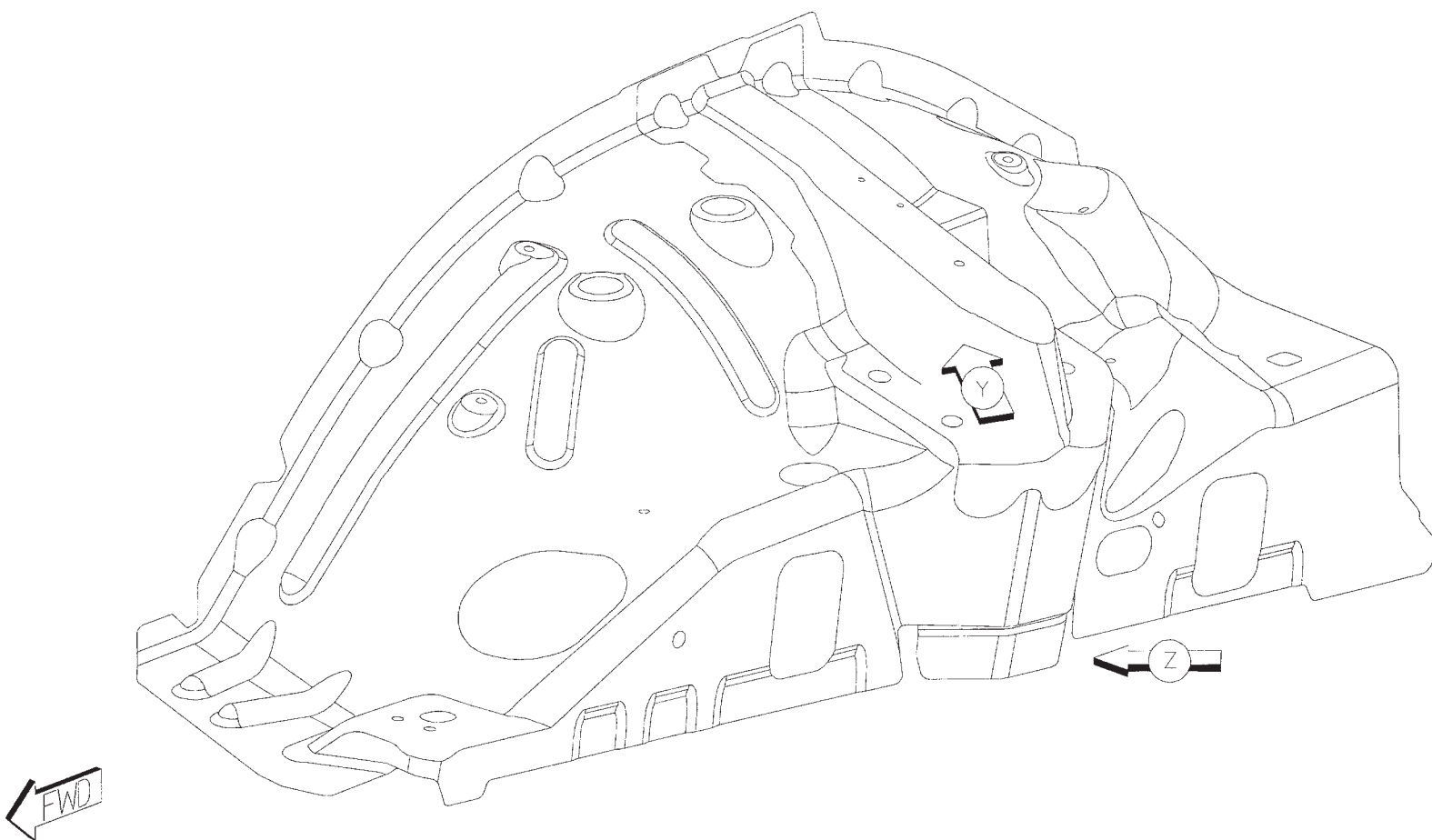

[Back to Index](#)

- 01 AC TO AA 22R/23L SWELDS (ORD)
- 02 AB TO AA TO AC 13/SD SWELDS (ORD)
- 03 AD TO AC 2/SD SWELDS (ORD)

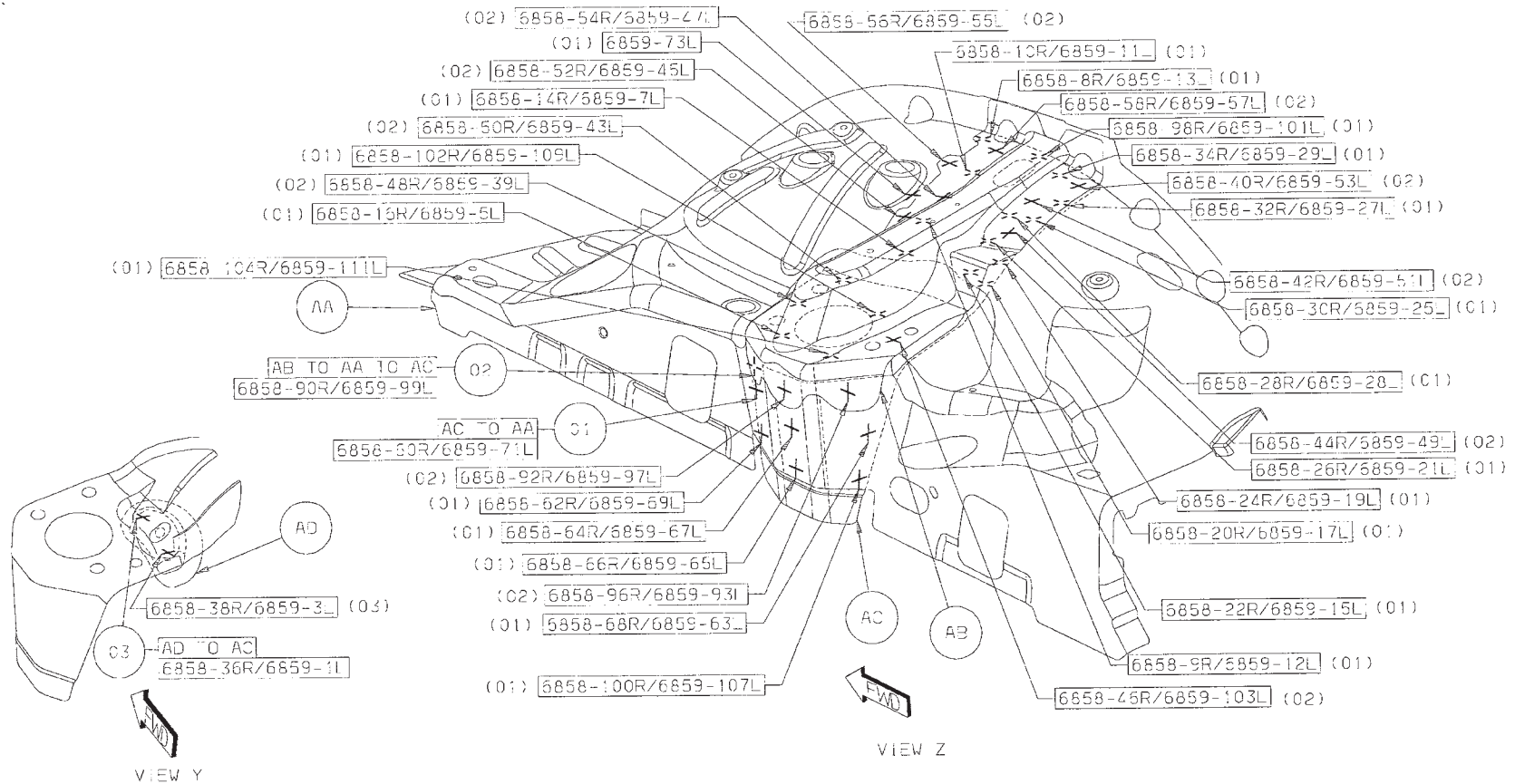

[Back to Index](#)

DODGE NITRO REAR RAIL ASSEMBLY SECTION

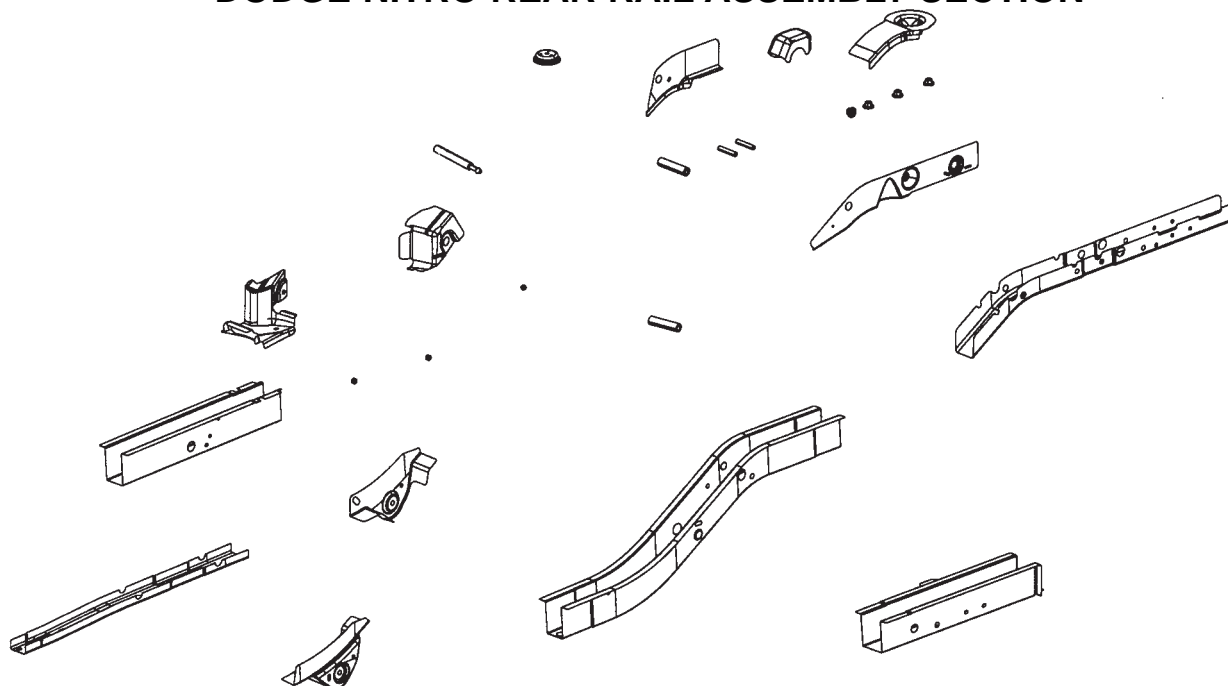

- | | | |
|---|--|---|
| <p>AA RAIL - FRT RT -
 AA RAIL - FRT LT -
 AB RAIL - RR RAIL FRT RT -
 AB RAIL - RR RAIL FRT LT -
 AC REINF - RR RAIL CTR -
 AC REINF - RR RAIL CTR -
 AD NUT/WELD.HEX - NIBS.NO.FIN.PILOT.PT -
 AE BRACKET - CONTROL ARM MOUNTING RR
 LWR OTR RT -
 AE BRACKET - CONTROL ARM MOUNTING RR
 LWR OTR LT -
 AF BRACKET - CONTROL ARM MOUNTING RR
 LWR INR RT-
 AF BRACKET - CONTROL ARM MOUNTING RR
 LWR INR RT-</p> | <p>AG TORQUE BOX - RR RT -
 AG TORQUE BOX - RR LT -
 AH NUT/WELD.HEX - NIBS.NO.FIN -
 AJ BRACKET - CONTROL ARM UPR -
 AJ BRACKET - CONTROL ARM UPR -
 AK REINF - RR RAIL RR -
 AK REINF - RR RAIL RR -
 AL NUT/WELD.HEX - NIBS.NO.FIN.PILOT.PT -
 AM BRACKET - TRANS CROSSMEMBER MOUNTING
 RR RT -
 AM BRACKET - TRANS CROSSMEMBER MOUNTING
 RR LT -
 AN BRACKET - COIL SPRING SEAT RT -
 AP RAIL - RR RAIL SHORT RR RT -
 AP RAIL - RR RAIL SHORT RR LT -</p> | <p>AR REINF - SPRING MTG -
 AR REINF - SPRING MTG -
 AS NUT/WELD.HEX - NIBS.NO.FIN -
 AT REINF - SHOCK MOUNTING RR RT -
 AT REINF - SHOCK MOUNTING RR LT -
 AU SLEEVE - SUSPENSION -
 AU SLEEVE - SUSPENSION -
 AV SLEEVE - SHOCK & EXHAUST MTG -
 AW SLEEVE - SUSPENSION -
 AW SLEEVE - SUSPENSION -</p> |
|---|--|---|

[Back to Index](#)

PARTS IDENTIFICATION LEGEND, OVERVIEW 4

AA RAIL – FRT RT –	AG TORQUE BOX – RR RT –	AR REINF – SPRING MTG –
AA RAIL – FRT LT –	AG TORQUE BOX – RR LT –	AR REINF – SPRING MTG –
AB RAIL – RR RAIL FRT RT –	AH NUT/WELD.HEX – NIBS.NO.FIN –	AS NUT/WELD.HEX – NIBS.NO.FIN –
AB RAIL – RR RAIL FRT LT –	AJ BRACKET – CONTROL ARM UPR –	AT REINF – SHOCK MOUNTING RR RT –
AC REINF – RR RAIL CTR –	AJ BRACKET – CONTROL ARM UPR –	AT REINF – SHOCK MOUNTING RR LT –
AC REINF – RR RAIL CTR –	AK REINF – RR RAIL RR –	AU SLEEVE – SUSPENSION –
AD NUT/WELD.HEX – NIBS.NO.FIN.PILOT.PT –	AK REINF – RR RAIL RR –	AU SLEEVE – SUSPENSION –
AE BRACKET – CONTROL ARM MOUNTING RR LWR OTR RT –	AL NUT/WELD.HEX – NIBS.NO.FIN.PILOT.PT –	AV SLEEVE – SHOCK & EXHAUST MTG –
AE BRACKET – CONTROL ARM MOUNTING RR LWR OTR LT –	AM BRACKET – TRANS CROSSMEMBER MOUNTING RR RT –	AW SLEEVE – SUSPENSION –
AF BRACKET – CONTROL ARM MOUNTING RR LWR INR RT–	AM BRACKET – TRANS CROSSMEMBER MOUNTING RR LT –	AW SLEEVE – SUSPENSION –
AF BRACKET – CONTROL ARM MOUNTING RR LWR INR RT–	AN BRACKET – COIL SPRING SEAT RT –	
	AP RAIL – RR RAIL SHORT RR RT –	
	AP RAIL – RR RAIL SHORT RR LT –	

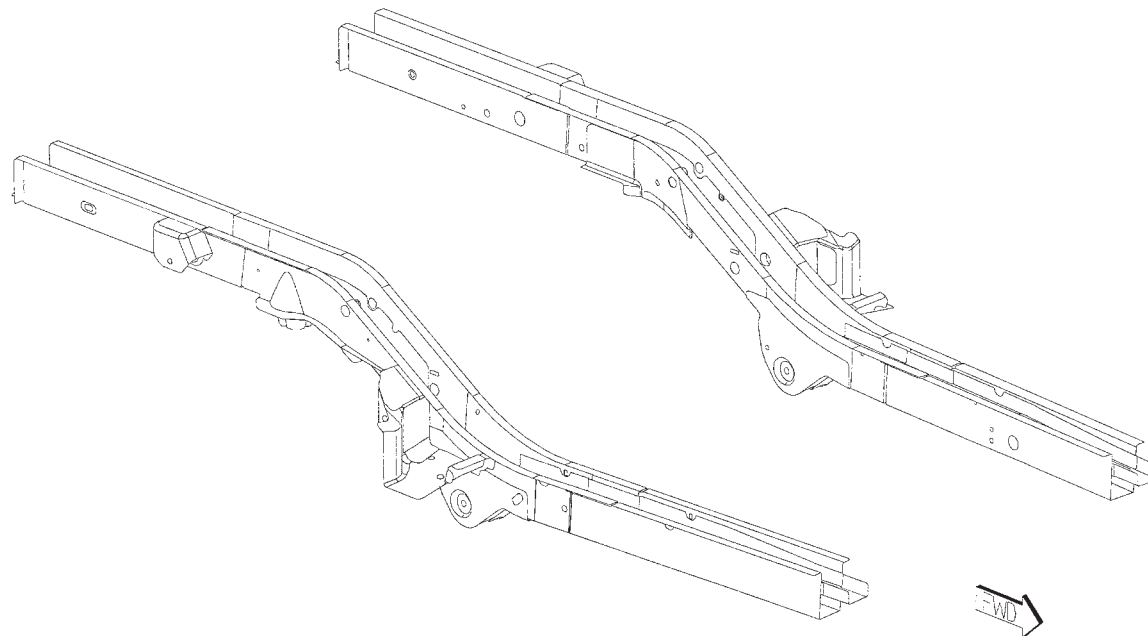

[Back to Index](#)

WELD LAYOUT LOCATION GUIDE

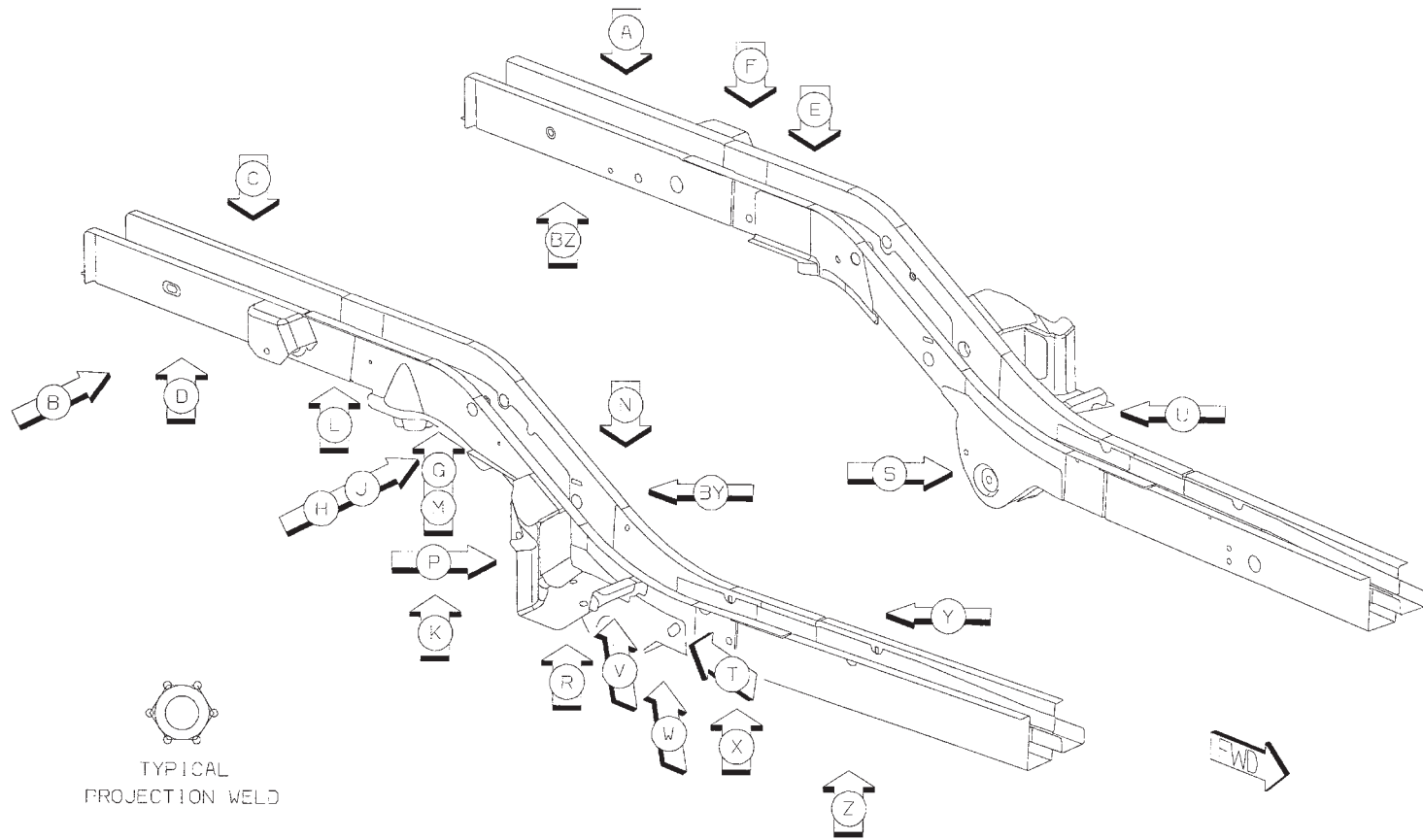

[Back to Index](#)

- 01 AC TO AA 8/SD SWELDS (ORD)
- 02 AB TO AA TO AC 16/SD SWELDS (ORD)
- 03 AC TO AB 16/SD SWELDS (ORD)
- 04 AD TO AB 2R PROJ WELDS

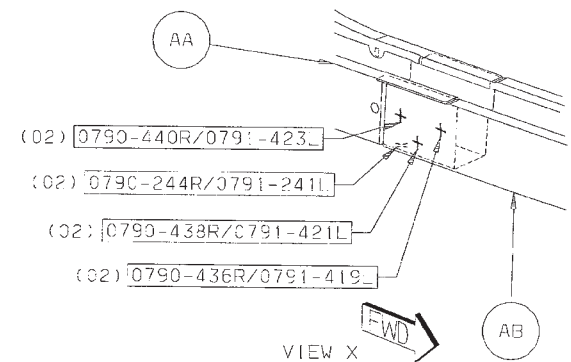
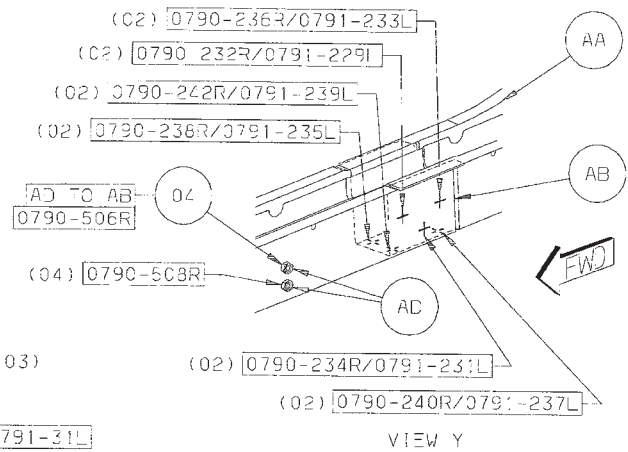
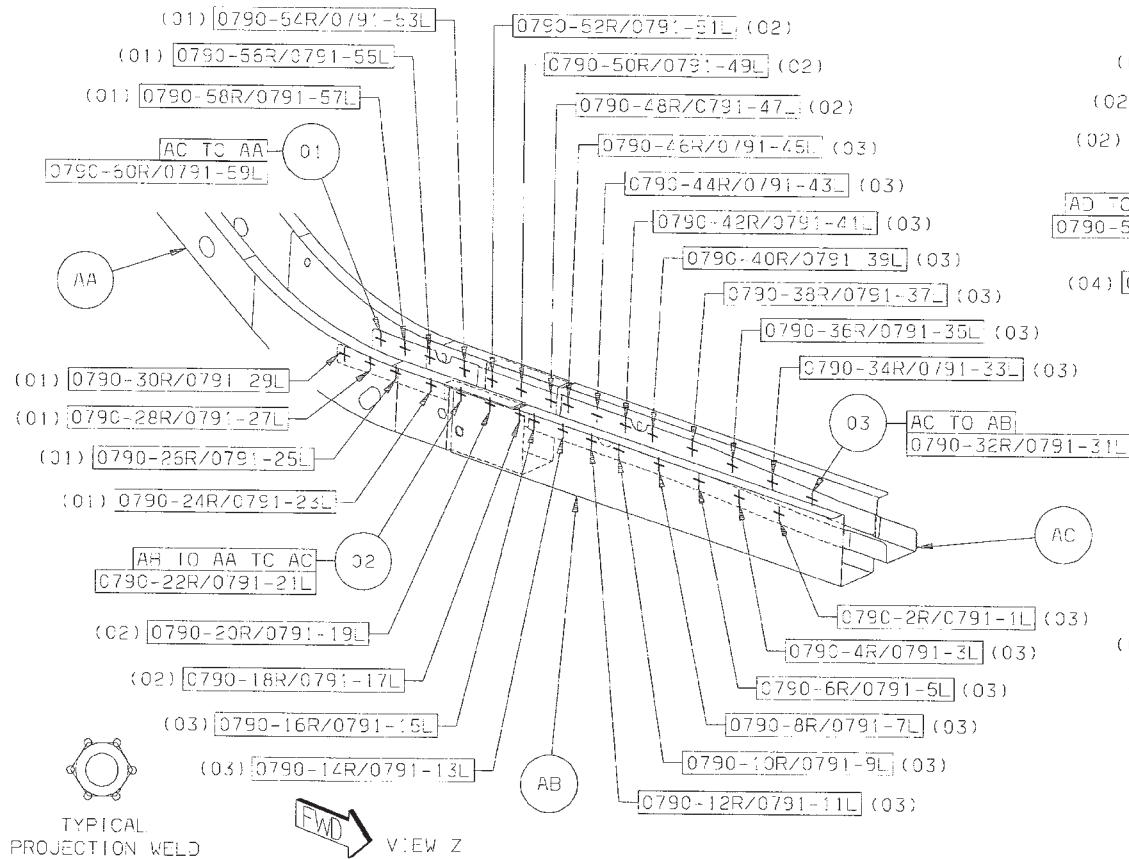

Back to Index

- 05 AE TO AA 8/SD S/WELDS (ORD)
- 06 AE TO AF 3/SD S/WELDS (ORD)
- 07 AE TO AF TO AA 2/SD S/WELDS (ORD)
- 08 AG TO AE TO AA 3/SD S/WELDS (ORD)

- 09 AG TO AA 1/SD S/WELDS (ORD)
- 10 AG TO AA 1L S/WELD (ORD)
- 11 AF TO AA 12/SD S/WELD (ORD)
- 12 AE TO AF TO AA 5/SD S/WELDS (ORD)

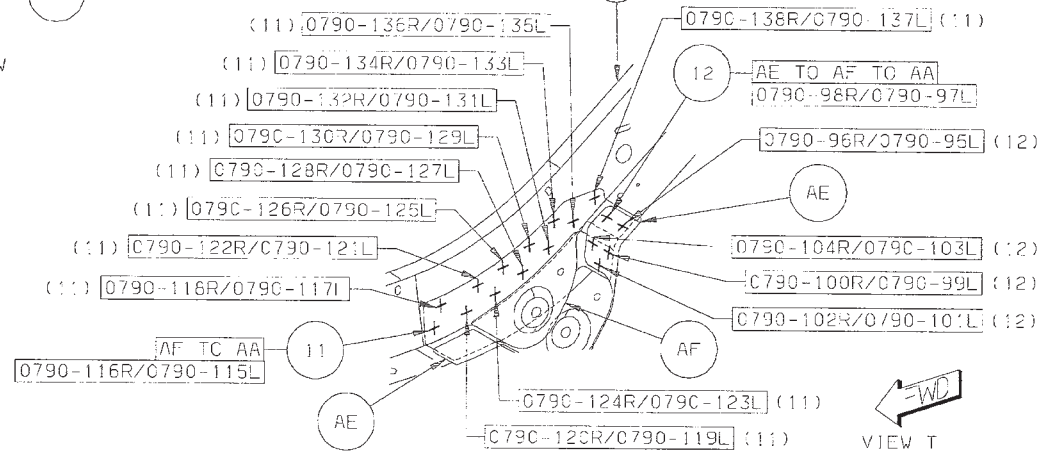
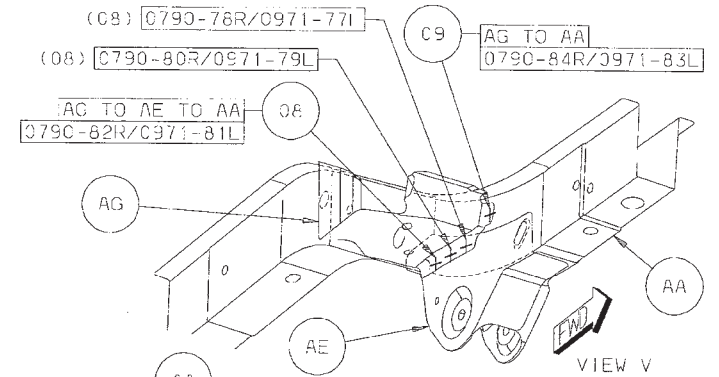
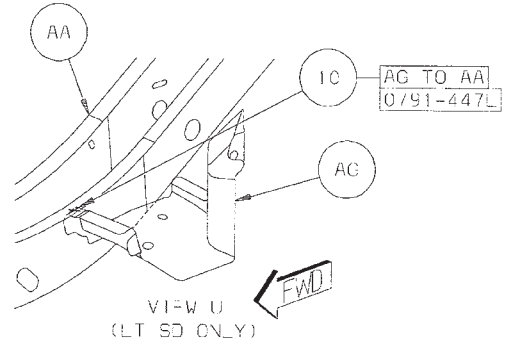
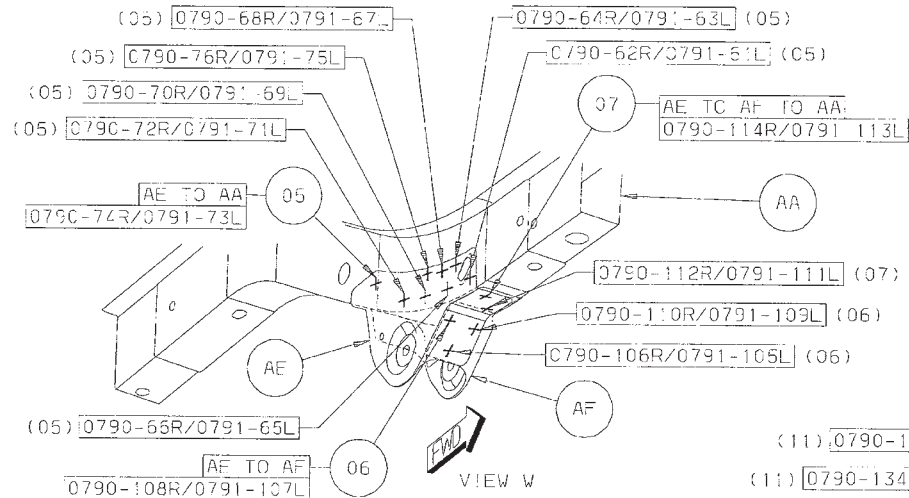

[Back to Index](#)

- 13 AH TO AA 1 PROJ WELD
- 14 AH TO AB 1 PROJ WELD
- 15 AJ TO AA 5/SD SWELDS (ORD)
- 16 AJ TO AG 5/SD SWELDS (ORD)
- 17 AJ TO AA TO AK 1/SD SWELDS (ORD)
- 18 AL TO AA 1 PROJ WELD

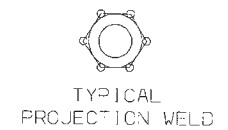
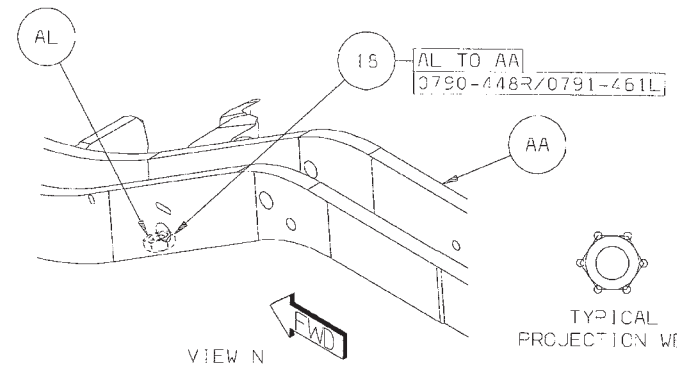
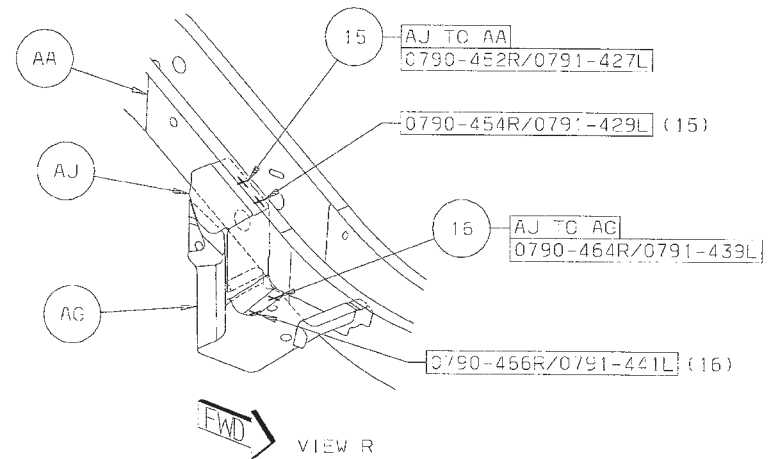
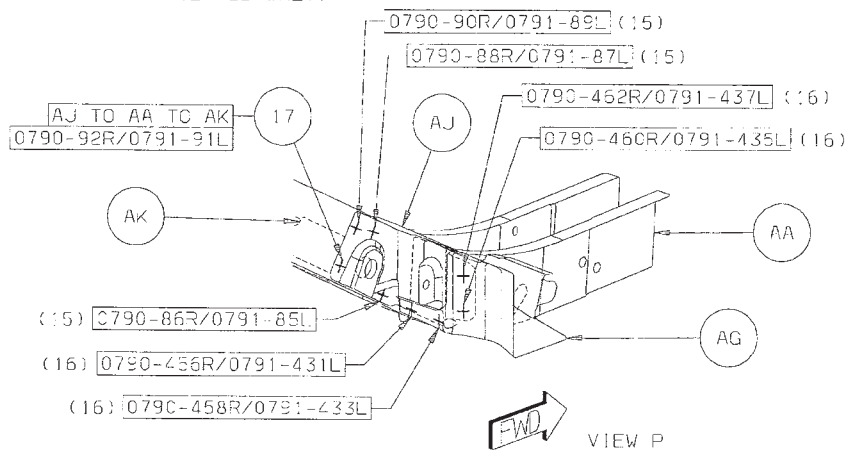
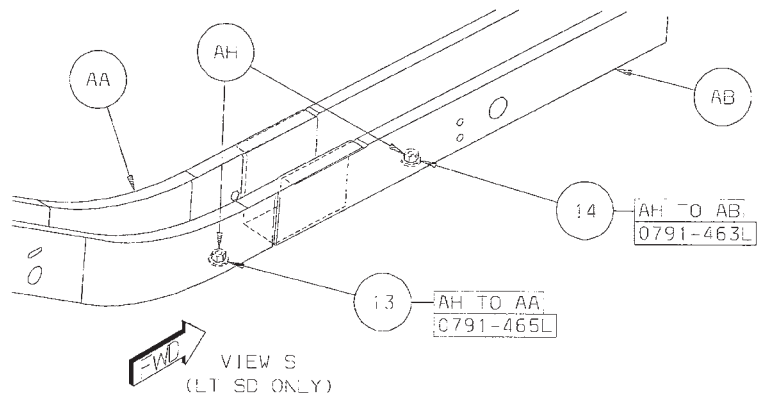

[Back to Index](#)

- 19 AM TO AA TO AK 9R/7L S/WELDS (ORD)
- 20 AM TO AN TO AA 1/SD S/WELD (ORD)
- 21 AK TO AP TO AM 1/SD S/WELD (ORD)
- 22 AN TO AM 7/SD S/WELDS (ORD)

- 23 AA TO AK 3/SD S/WELDS (ORD)
- 24 AM TO AA 6/SD S/WELDS (ORD)
- 25 AP TO AA TO AK 5/SD S/WELDS (ORD)

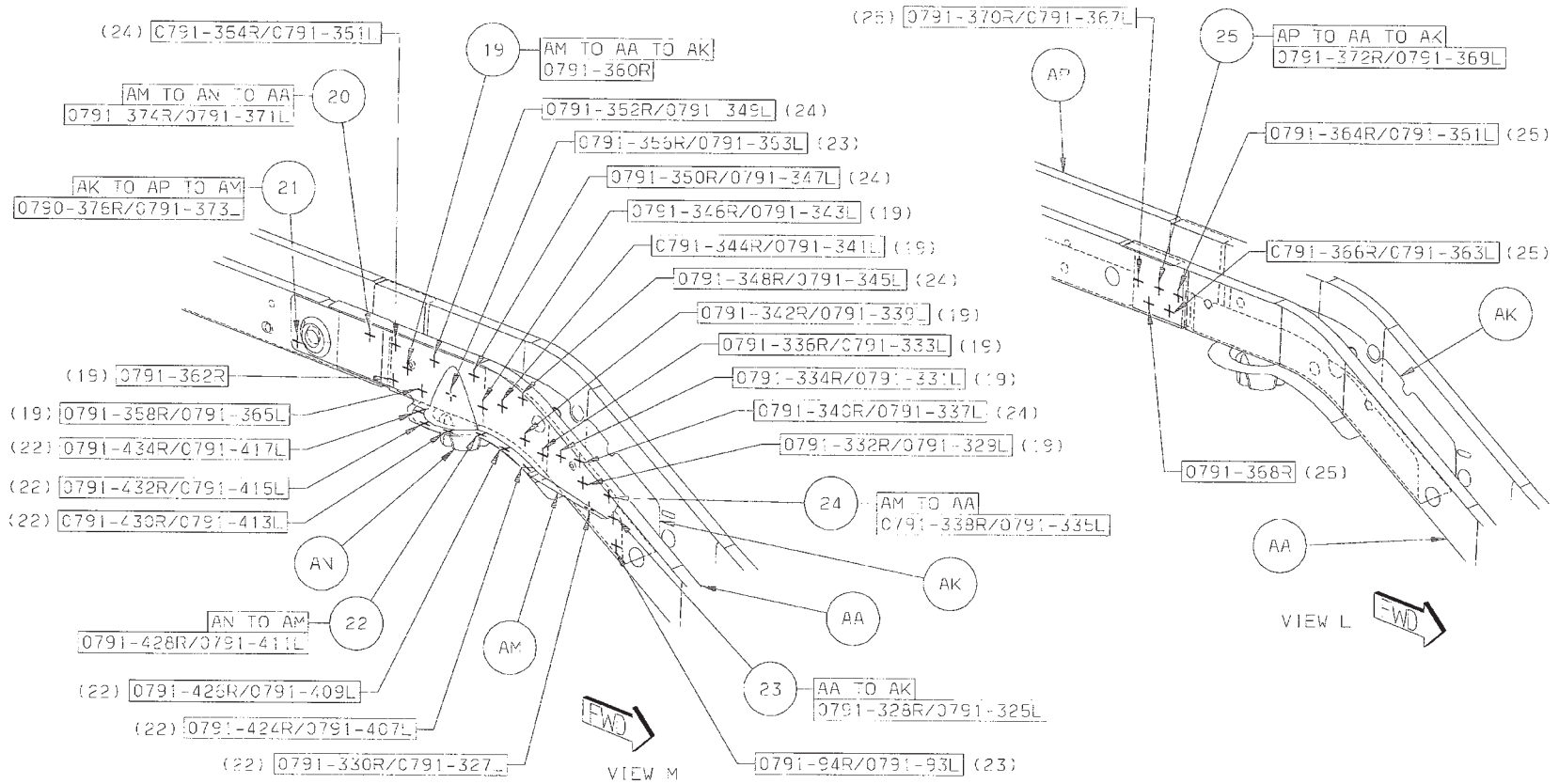

[Back to Index](#)

- 26 AK TO AA TO AR 7/SD S/WELDS (ORD)
- 27 AA TO AR 4/SD S/WELDS (ORD)
- 28 AK TO AA 5R/4L S/WELDS (ORD)
- 29 AN TO AR 4/SD S/WELDS (ORD)
- 30 AK TO AA TO AP 5/SD S/WELDS (ORD)
- 31 AA TO AP 2/SD S/WELDS (ORD)

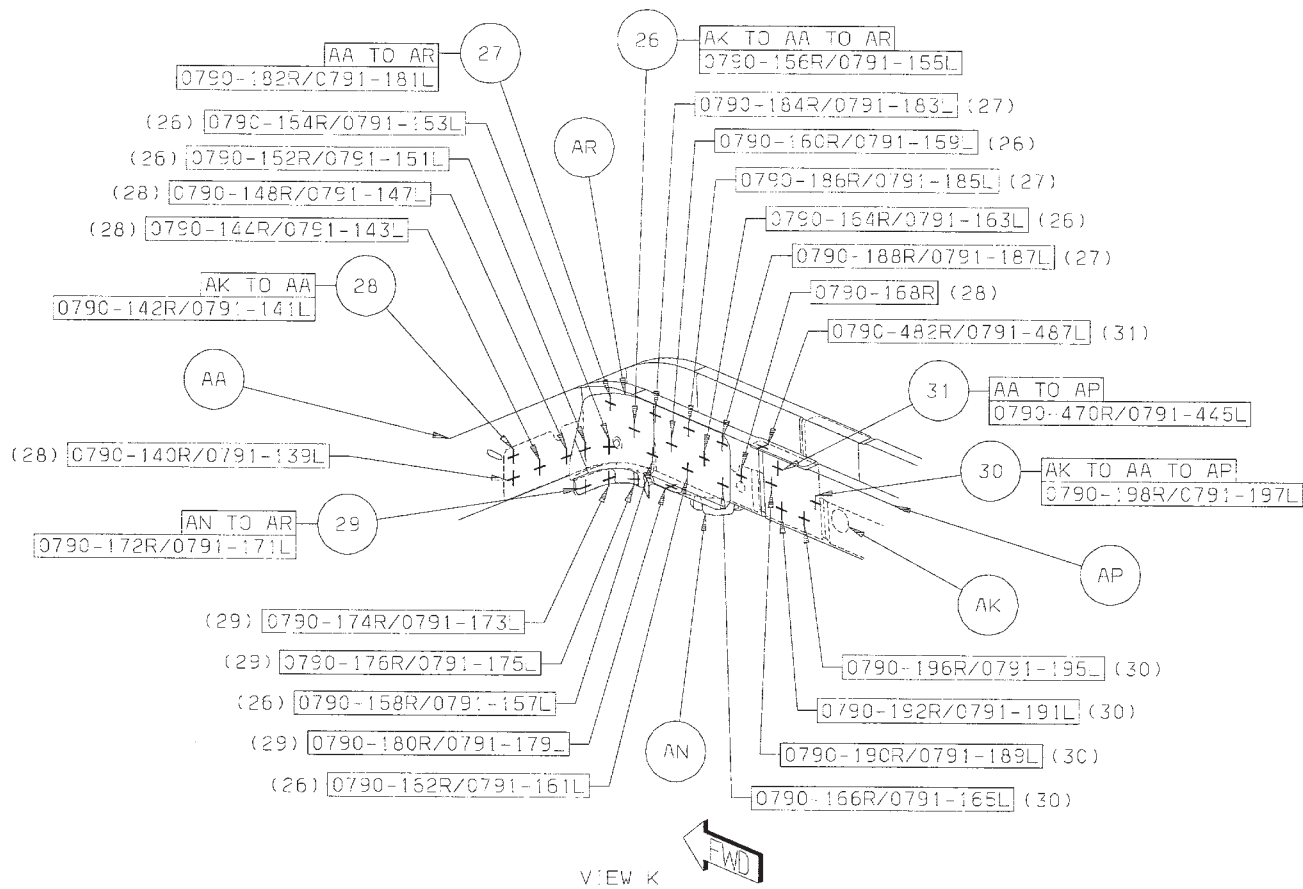

[Back to Index](#)

- 32 AA TO AK 12/SD S/WELDS (ORD)
- 33 AK TO AA TO AP 1/SD S/WELD (ORD)
- 34 AN TO AA TO AK 12/SD S/WELDS (ORD)

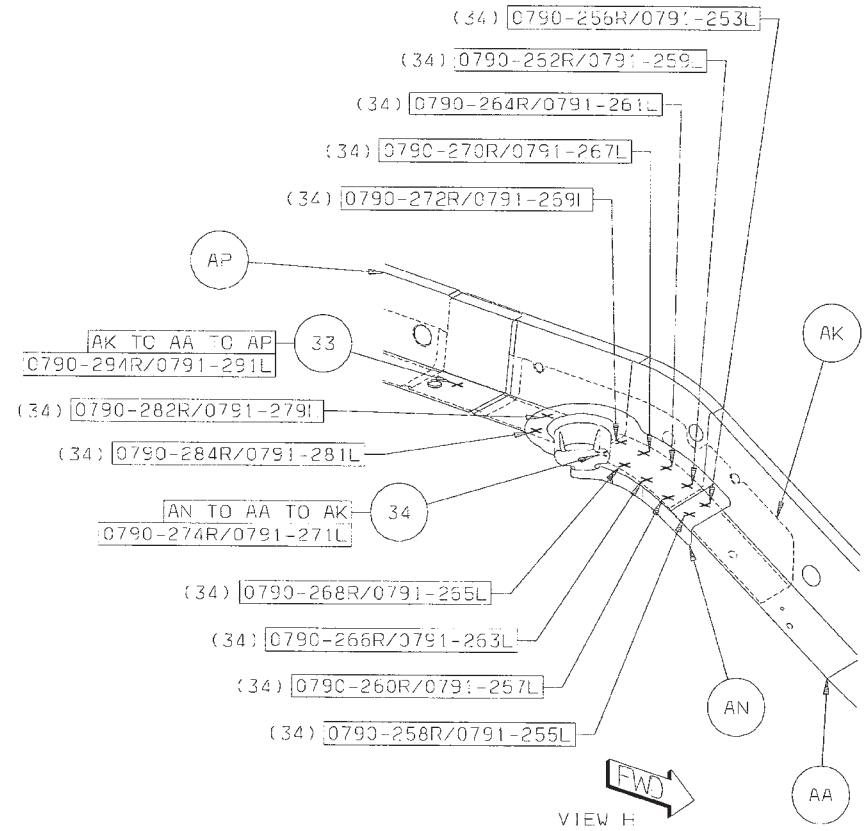
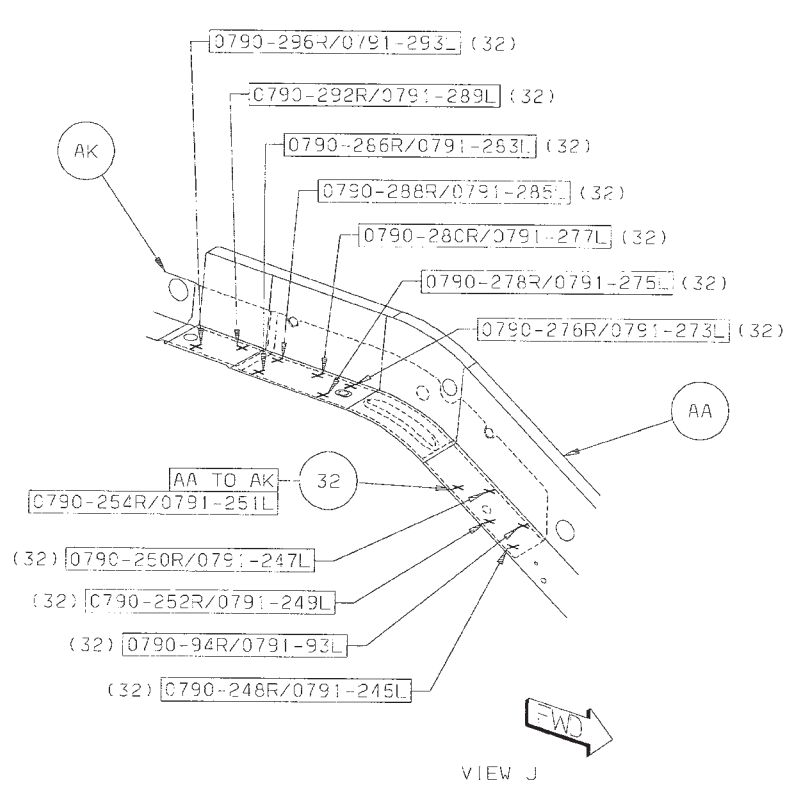

[Back to Index](#)

- 35 AS TO AK 1L PROJ WELD
- 36 AK TO AA 2L S/WELDS (ORD)
- 37 AH TO AK 1L PROJ WELD
- 38 AK TO AA TO AP 1L PROJ WELD

- 39 AS TO AK 2L PROJ WELD
- 40 AP TO AA TO AK 1L S/WELD (ORD)
- 41 AM TO AA TO AK 2/SD S/WELDS (ORD)

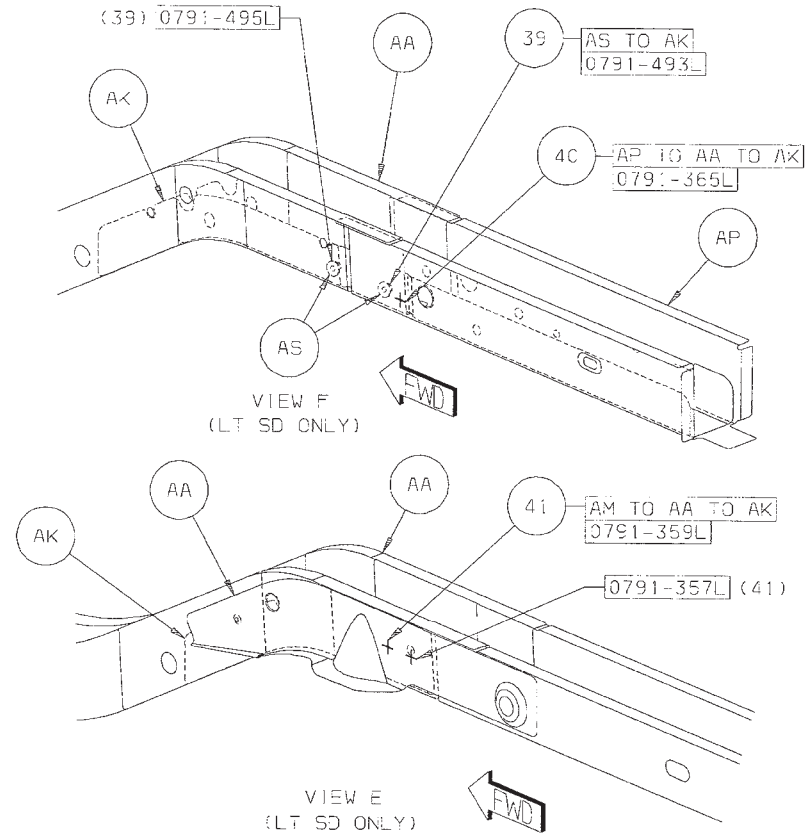
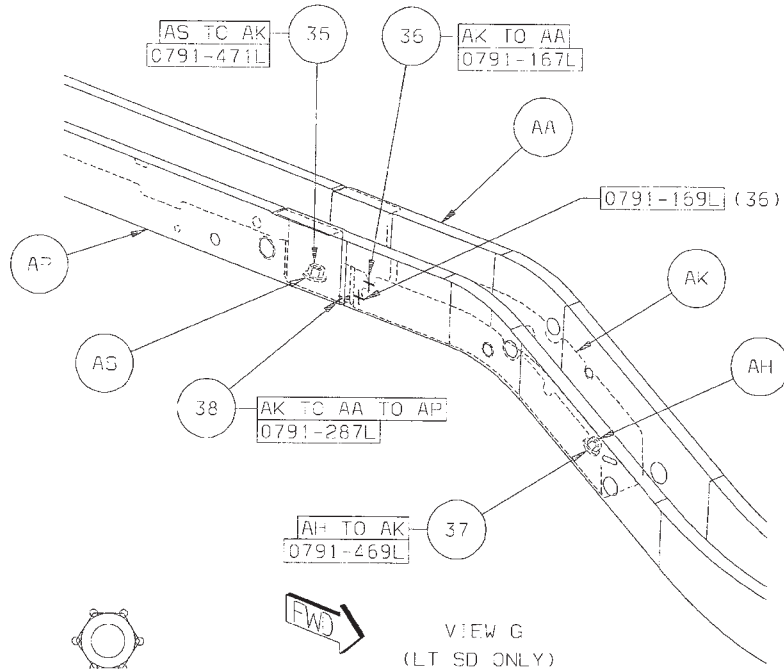

Back to Index

- 42 AK TO AP 27R/21L S/WELDS (ORD)
- 43 AS TO AK 1 PROJ WELD

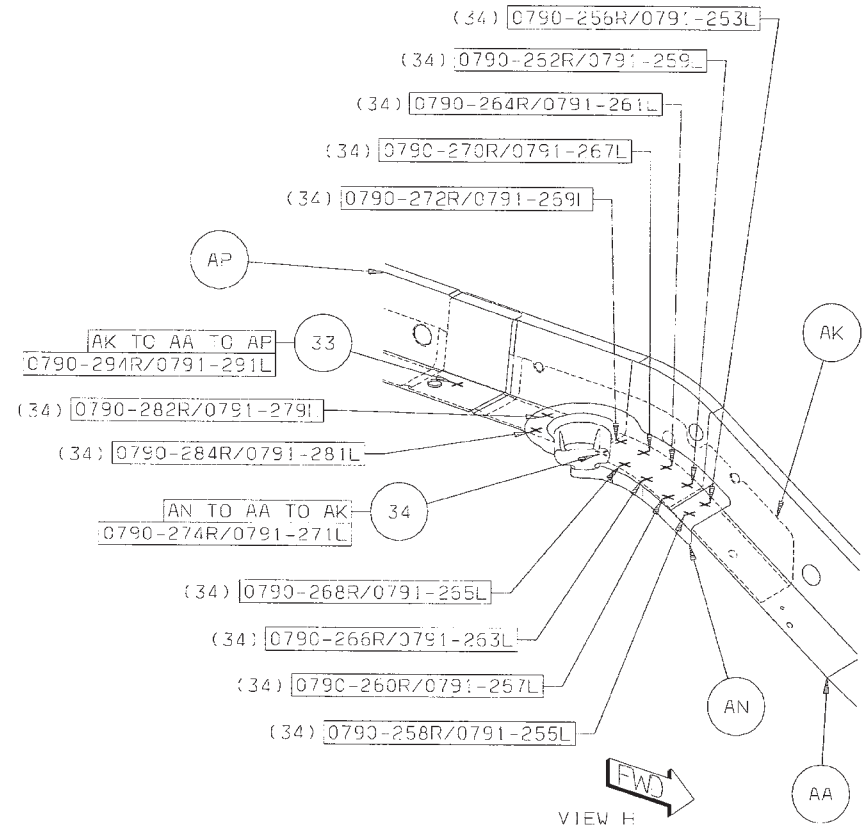
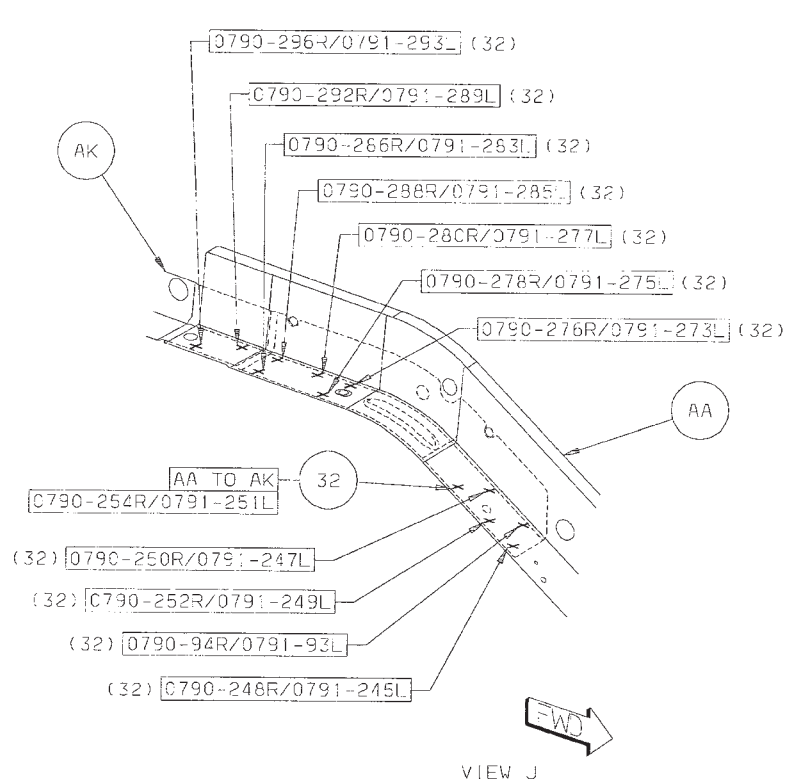

[Back to Index](#)

- 44 AS TO AK 3/SD S/WELDS (ORD)
- 45 AK TO AP 12R/18L S/WELDS (ORD)
- 46 AT TO AM TO AP 3/SD S/WELDS (ORD)
- 47 AS TO AK 1L PROJ WELD

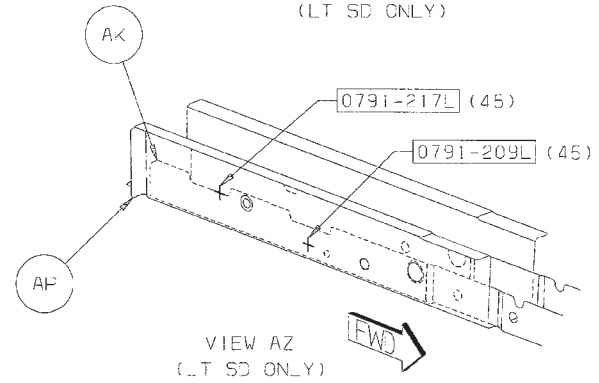
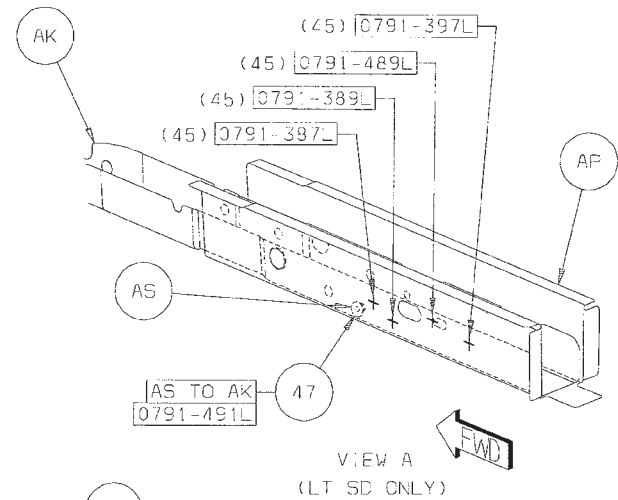
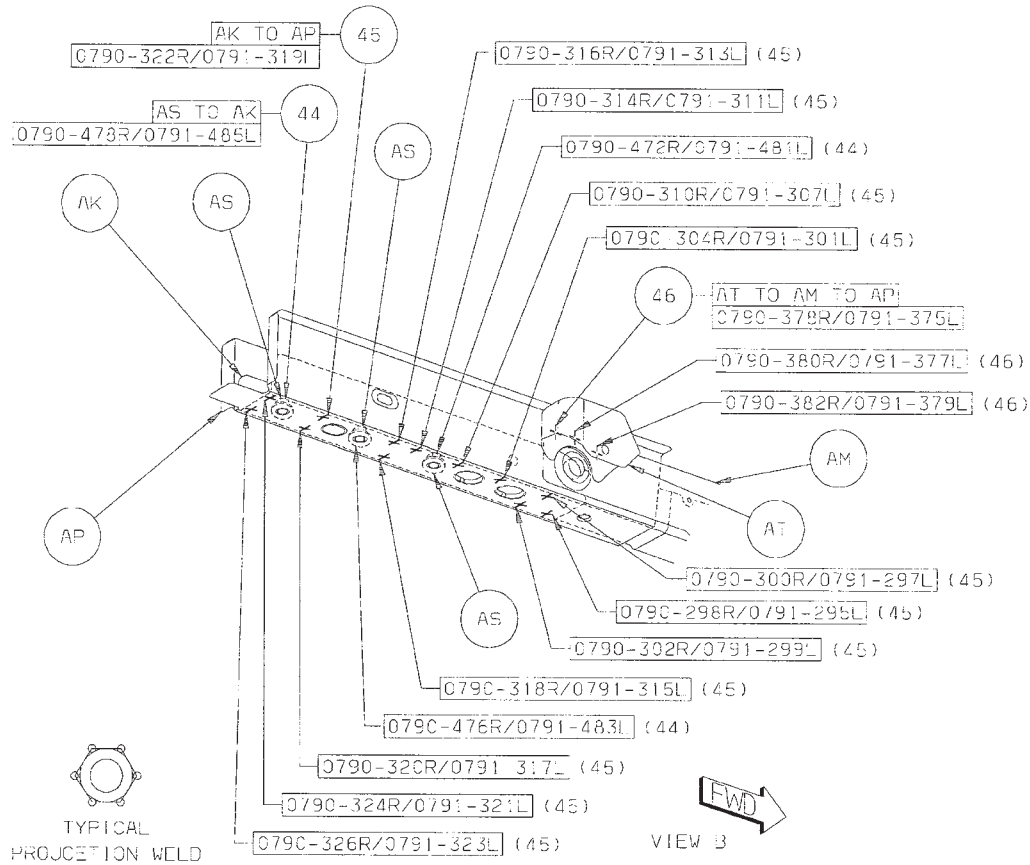

[Back to Index](#)

- 48 AU TO AJ 1R PROJ WELD
- 49 AV TO AA 2R PROJ WELD
- 50 AW TO AP 2R PROJ WELD
- 51 AU TO AA 1R PROJ WELD

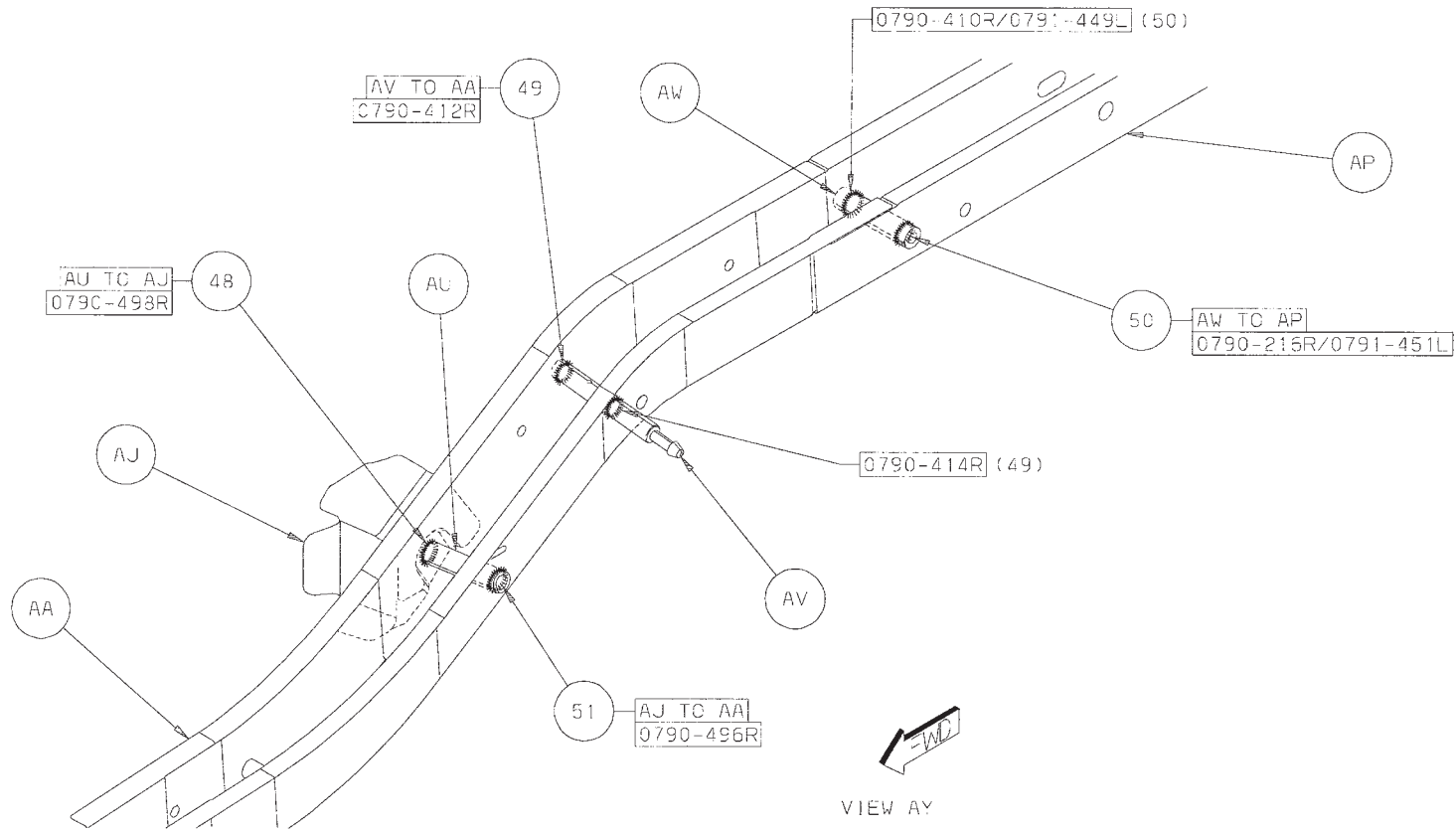

[Back to Index](#)

DODGE NITRO REAR FLOOR ASSEMBLY SECTION

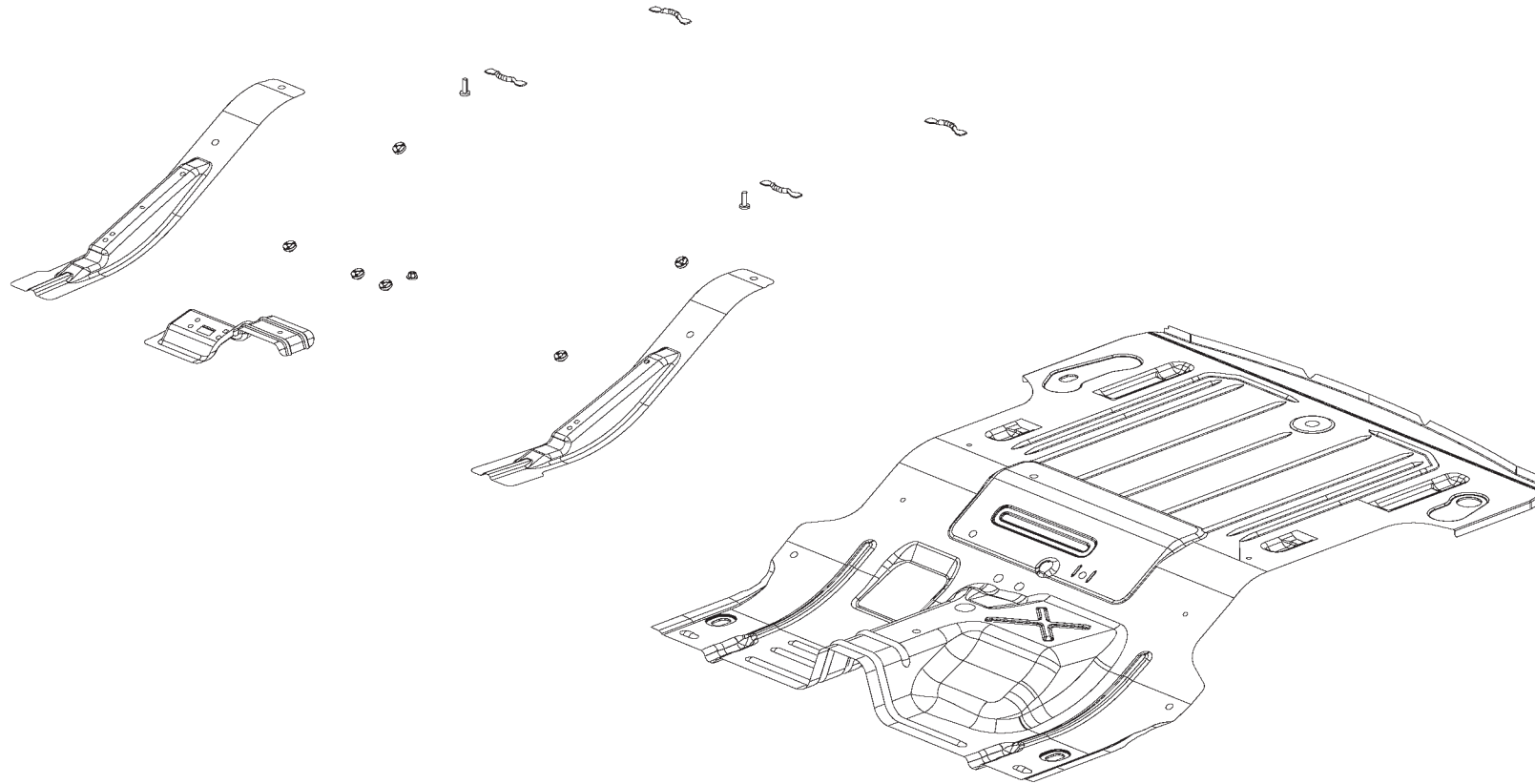

- AA PAN - FLOOR RR -
- AB PLATE - COMPRESSION RR RT -
- AB PLATE - COMPRESSION RR LT -
- AC CROSSMEMBER - RR SEAT FRT RT -
- AD SUPPORT - FUEL TANK FRT -
- AE NUT/WELD.RD - ROUND -
- AF STUD.WELD/INTERNAL -
- NO.FIN.PILOT.PT.ROUND.SPECIAL -

[Back to Index](#)

PARTS IDENTIFICATION LEGEND, OVERVIEW 5

- AA PAN - FLOOR RR -
- AB PLATE - COMPRESSION RR RT -
- AB PLATE - COMPRESSION RR LT -
- AC CROSSMEMBER - RR SEAT FRT RT -
- AD SUPPORT - FUEL TANK FRT -
- AE NUT/WELD.RD - ROUND -
- AF STUD.WELD/INTERNAL -
NO.FIN.PILOT.PT.ROUND.SPECIAL -

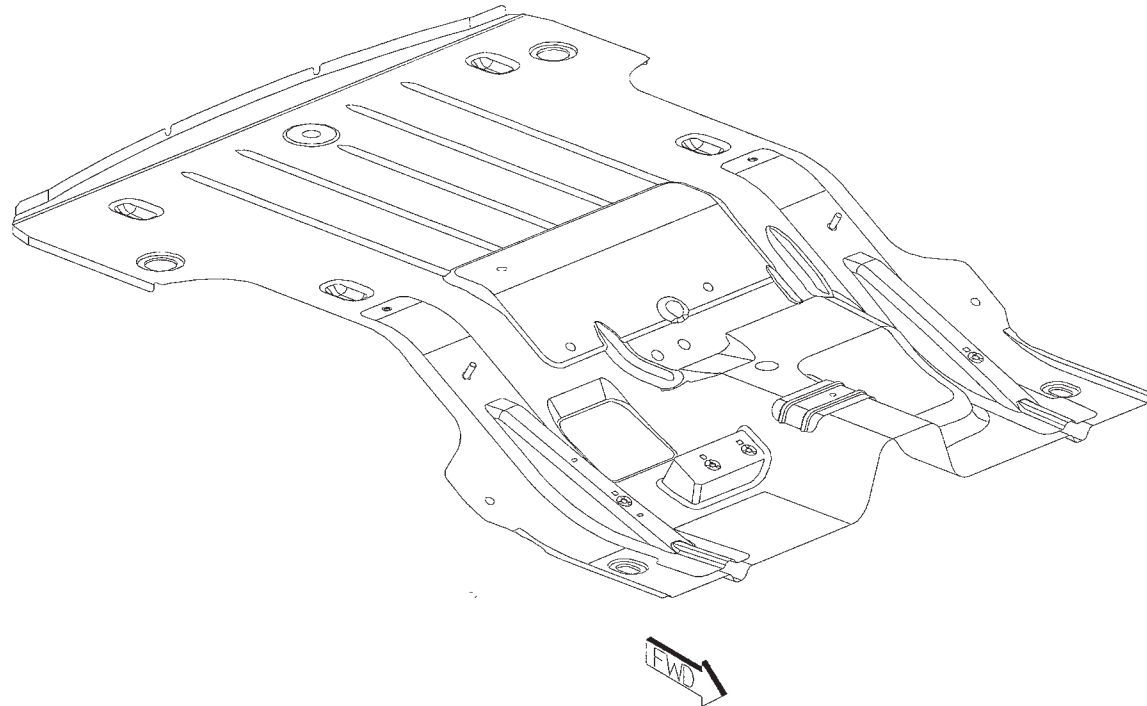

[Back to Index](#)

WELD LAYOUT LOCATION GUIDE

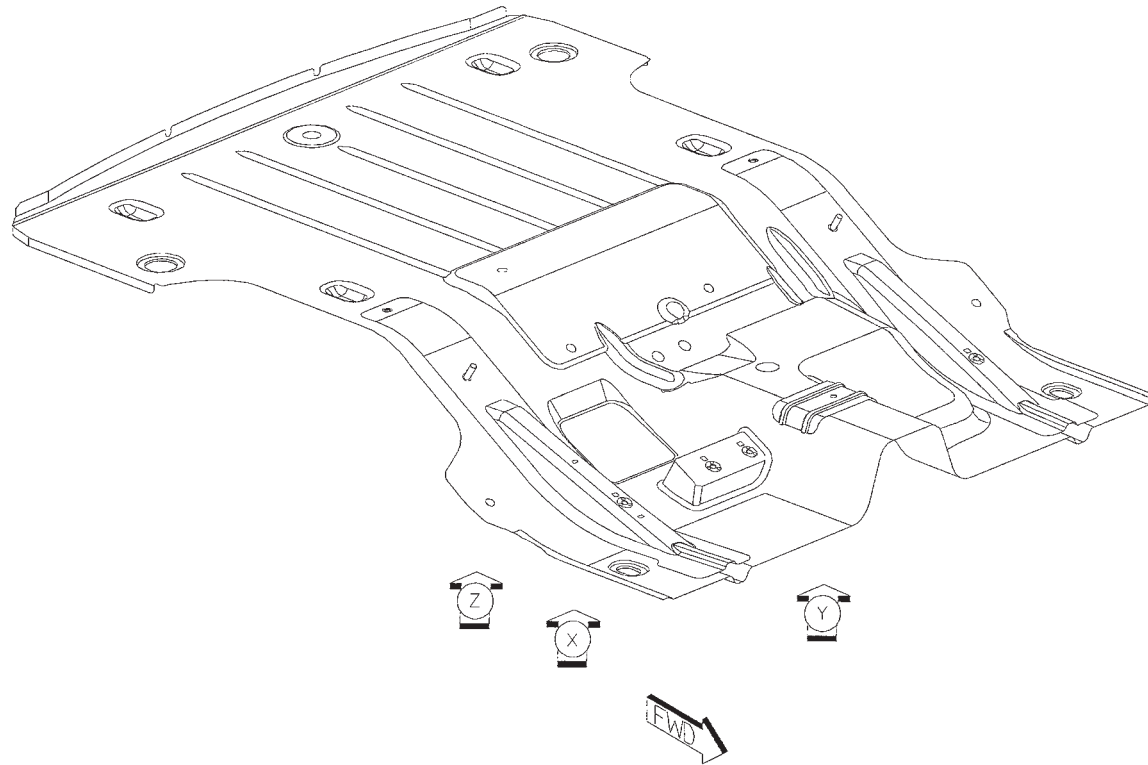

[Back to Index](#)

01 AB TO AA 22 S/WELDS (ORD)

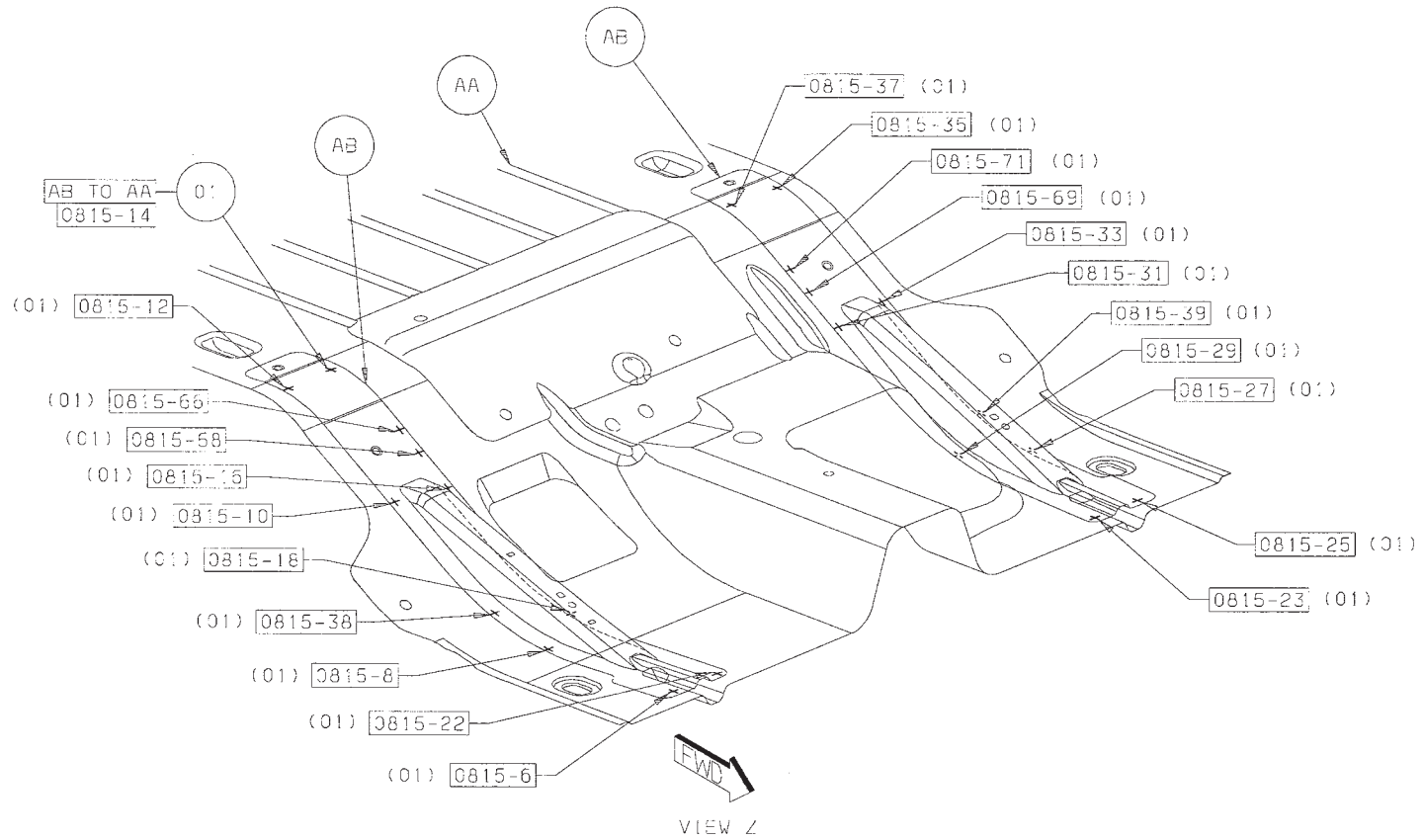

Back to Index

- 02 AC TO AA 10 S/WELDS (ORD)
- 03 AD TO AA 6 S/WELDS (ORD)

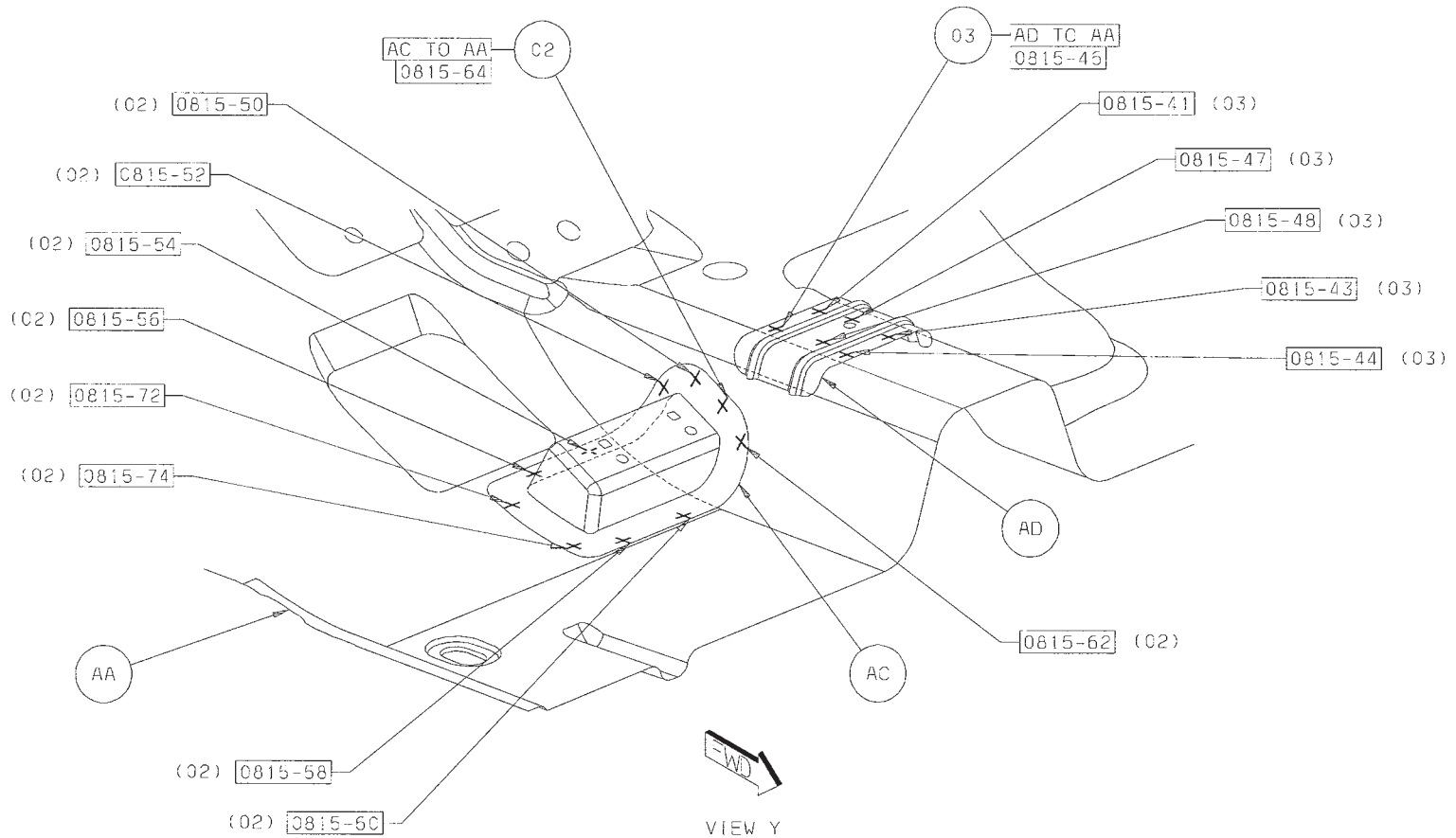

[Back to Index](#)

- 04 AE TO AA 4 PROJ WELDS (ORD)
- 05 AF TO AA 2 PROJ WELDS (ORD)
- 06 AC TO AA 2 PROJ WELDS (ORD)

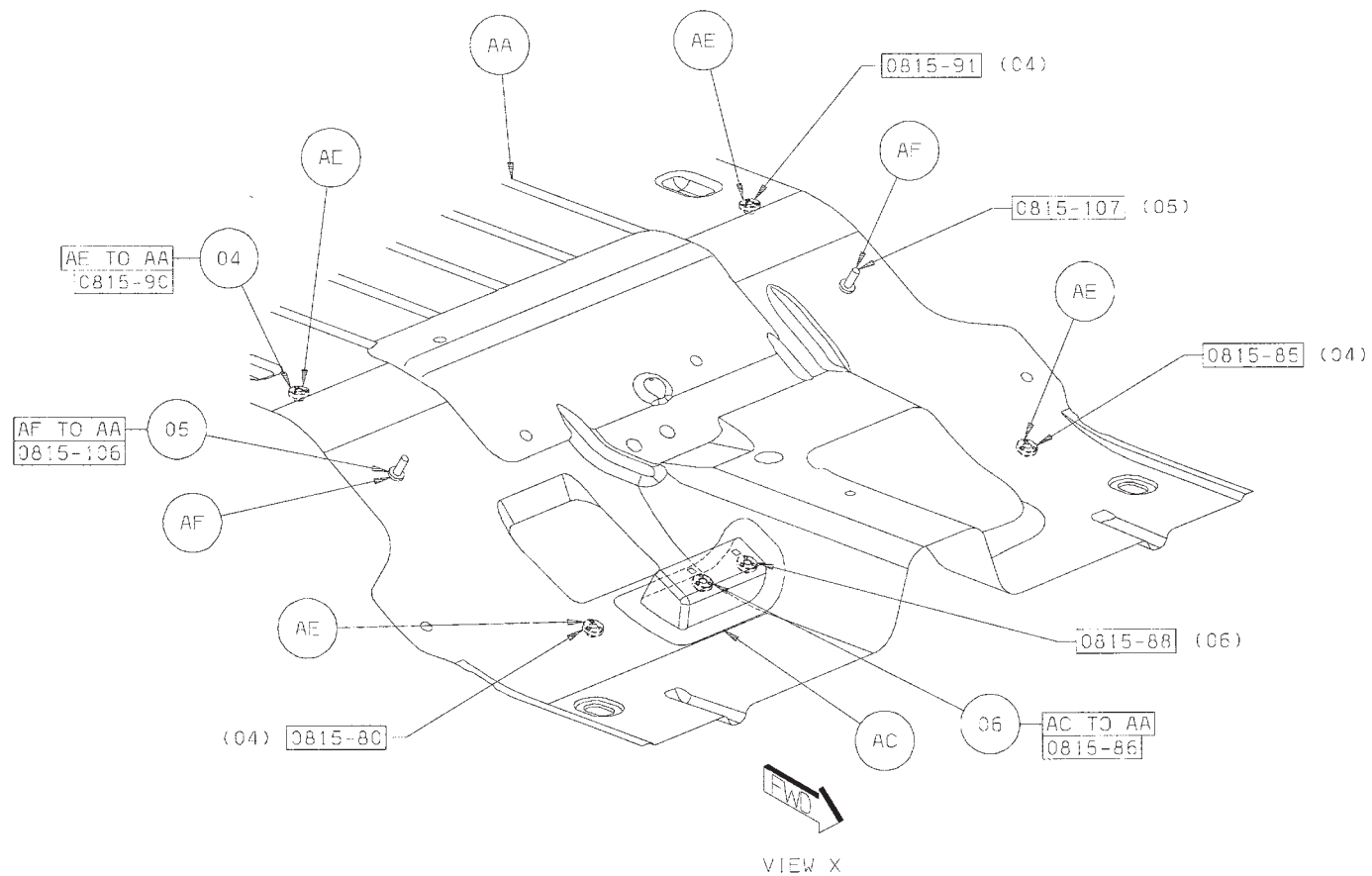

[Back to Index](#)

WELD LOCATION OVERVIEW ZONES

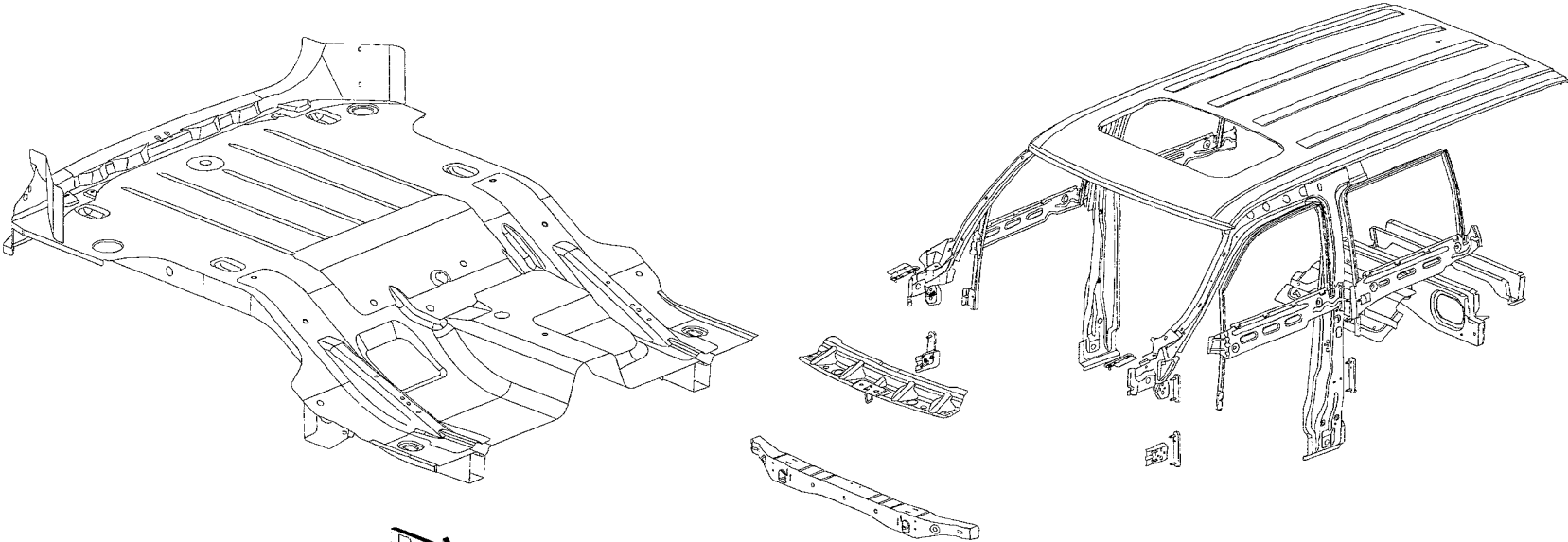
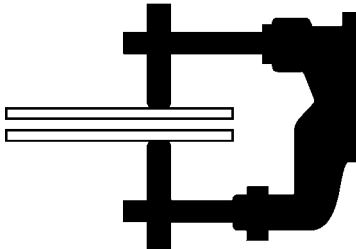

OVERVIEW 5



OVERVIEW 7

[Back to Index](#)

DODGE NITRO REAR FLOOR COMPLETE SECTION

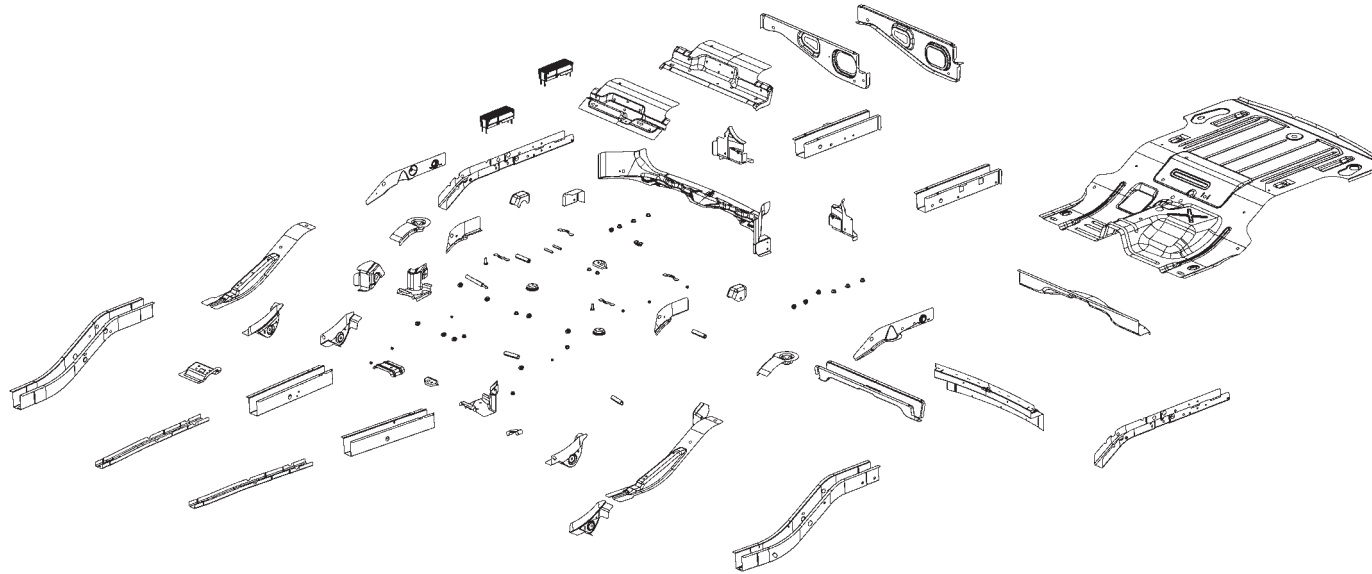

- | | | | |
|----|--|----|---|
| AA | PAN – FLOOR RR – | AM | RAIL – RR RAIL SHORT RR LT – |
| AB | RAIL – RR RT – | AN | NUT/WELD.RD – ROUND – |
| AB | RAIL – RR LT – | AP | CROSSMEMBER – RR SUSPENSION TRACK
BAR TO RAIL – |
| AC | PLATE – COMPRESSION RR RT – | AR | CROSSMEMBER – RR SUSPENSION TRACK
BAR TO RAIL – |
| AC | PLATE – COMPRESSION RR LT – | AS | CROSSMEMBER – SPARE TIRE – |
| AC | CROSSMEMBER – RR SEAT RR– | AT | CROSSMEMBER – RR INNER RT – |
| AE | BRACKET – CONTROL ARM UPR – | AU | CROSSMEMBER – GATE OPENING – |
| AE | BRACKET – CONTROL ARM UPR – | AV | STUD.WELD/EXTERNAL –
HEADER.PT.PNT.CUTTER.SPECIAL– |
| AF | TORQUE BOX – RR RT – | AW | CROSSMEMBER – RR OTR – |
| AF | TORQUE BOX – RR LT– | AX | REINF – D-PILLAR RT – |
| AG | NUT/WELD.HEX – NIBS.NO.FIN.PILOT.PT – | AX | REINF – D-PILLAR LT – |
| AH | REINF – RR RAIL RR – | AY | BULKHEAD – CROSSMEMBER RR RT – |
| AH | REINF – RR RAIL RR – | AY | BULKHEAD – CROSSMEMBER RR LT – |
| AJ | STUD.WELD/EXTERNAL – SPECIAL – | AZ | NUT/WELD.HEX – NIBS.NO.FIN – |
| AK | STUD.WELD/EXTERNAL –
HEADER.PT.NO.FIN.SPECIAL – | | |
| AL | REINF – COMPRESSION PLATE CTR – | | |
| AM | RAIL – RR RAIL SHORT RR RT – | | |

[Back to Index](#)

PARTS IDENTIFICATION LEGEND, OVERVIEW 6

AA	PAN – FLOOR RR –	AM	RAIL – RR RAIL SHORT RR LT –
AB	RAIL – RR RT –	AN	NUT/WELD.RD – ROUND –
AB	RAIL – RR LT –	AP	CROSSMEMBER – RR SUSPENSION TRACK BAR TO RAIL –
AC	PLATE – COMPRESSION RR RT –	AR	CROSSMEMBER – RR SUSPENSION TRACK BAR TO RAIL –
AC	PLATE – COMPRESSION RR LT –	AS	CROSSMEMBER – SPARE TIRE –
AC	CROSSMEMBER – RR SEAT RR–	AT	CROSSMEMBER – RR INNER RT –
AE	BRACKET – CONTROL ARM UPR –	AU	CROSSMEMBER – GATE OPENING –
AE	BRACKET – CONTROL ARM UPR –	AV	STUD.WELD/EXTERNAL – HEADER.PT.PNT.CUTTER.SPECIAL–
AF	TORQUE BOX – RR RT –	AW	CROSSMEMBER – RR OTR –
AF	TORQUE BOX – RR LT–	AX	REINF – D-PILLAR RT –
AG	NUT/WELD.HEX – NIBS.NO.FIN.PILOT.PT –	AX	REINF – D-PILLAR LT –
AH	REINF – RR RAIL RR –	AY	BULKHEAD – CROSSMEMBER RR RT –
AH	REINF – RR RAIL RR –	AY	BULKHEAD – CROSSMEMBER RR LT –
AJ	STUD.WELD/EXTERNAL – SPECIAL –	AZ	NUT/WELD.HEX – NIBS.NO.FIN –
AK	STUD.WELD/EXTERNAL – HEADER.PT.NO.FIN.SPECIAL –		
AL	REINF – COMPRESSION PLATE CTR –		
AM	RAIL – RR RAIL SHORT RR RT –		

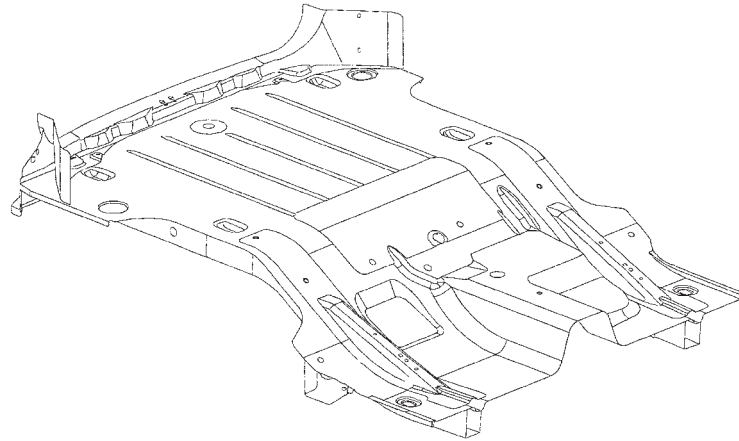

[Back to Index](#)

WELD LAYOUT LOCATION GUIDE

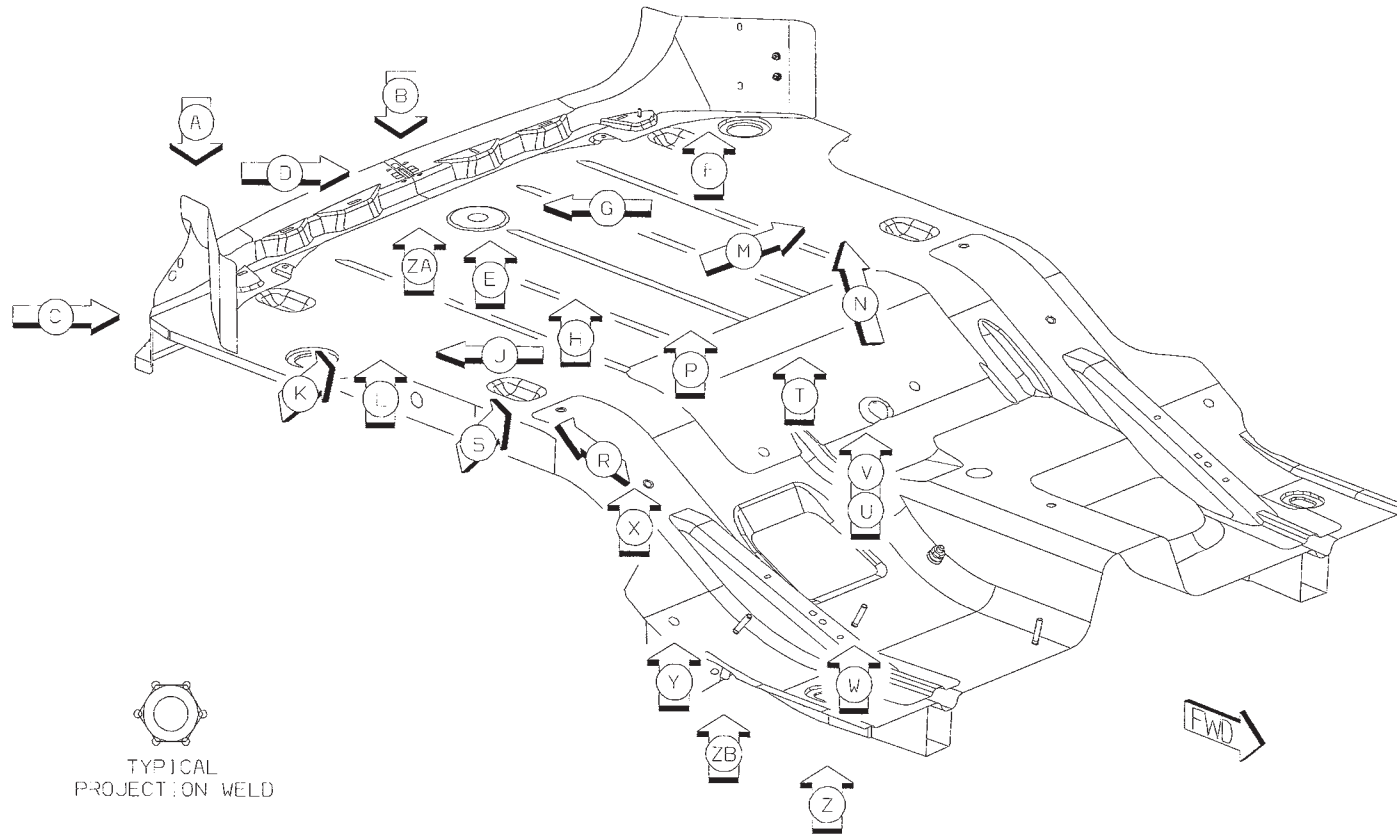

[Back to Index](#)

01 AC TO AA TO AB 30/SD S/WELDS (ORD)

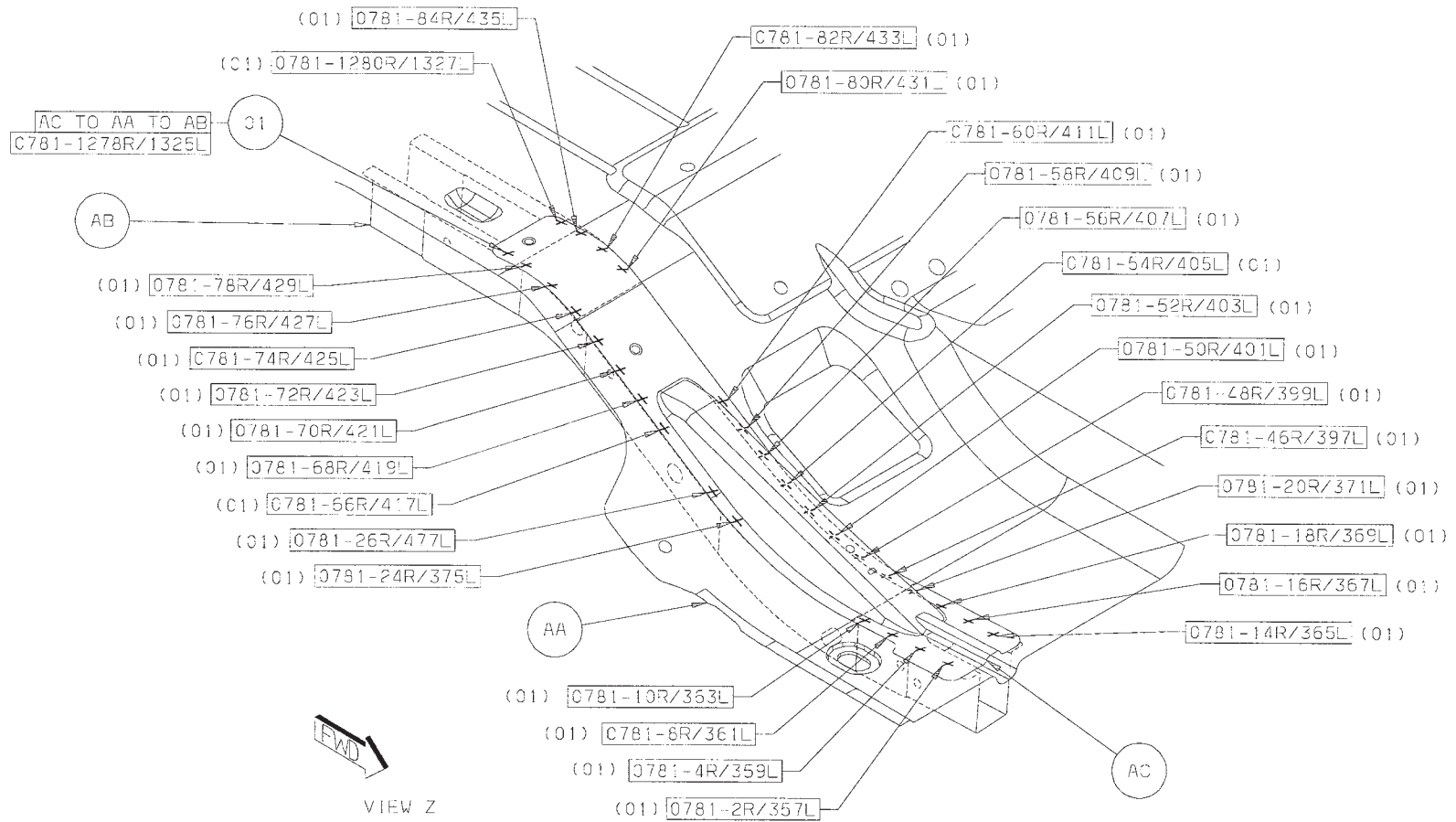

Back to Index

- 02 AA TO AE 2/SD S/WELDS (ORD)
- 03 AA TO AE TO AF 1/SD S/WELDS (ORD)
- 04 AA TO AF 5/SD S/WELDS (ORD)
- 05 AC TO AA TO AF 1/SD S/WELDS (ORD)
- 06 AC TO AA TO AD 2/SD S/WELDS (ORD)
- 07 AG TO AD 1 PROJ WELD

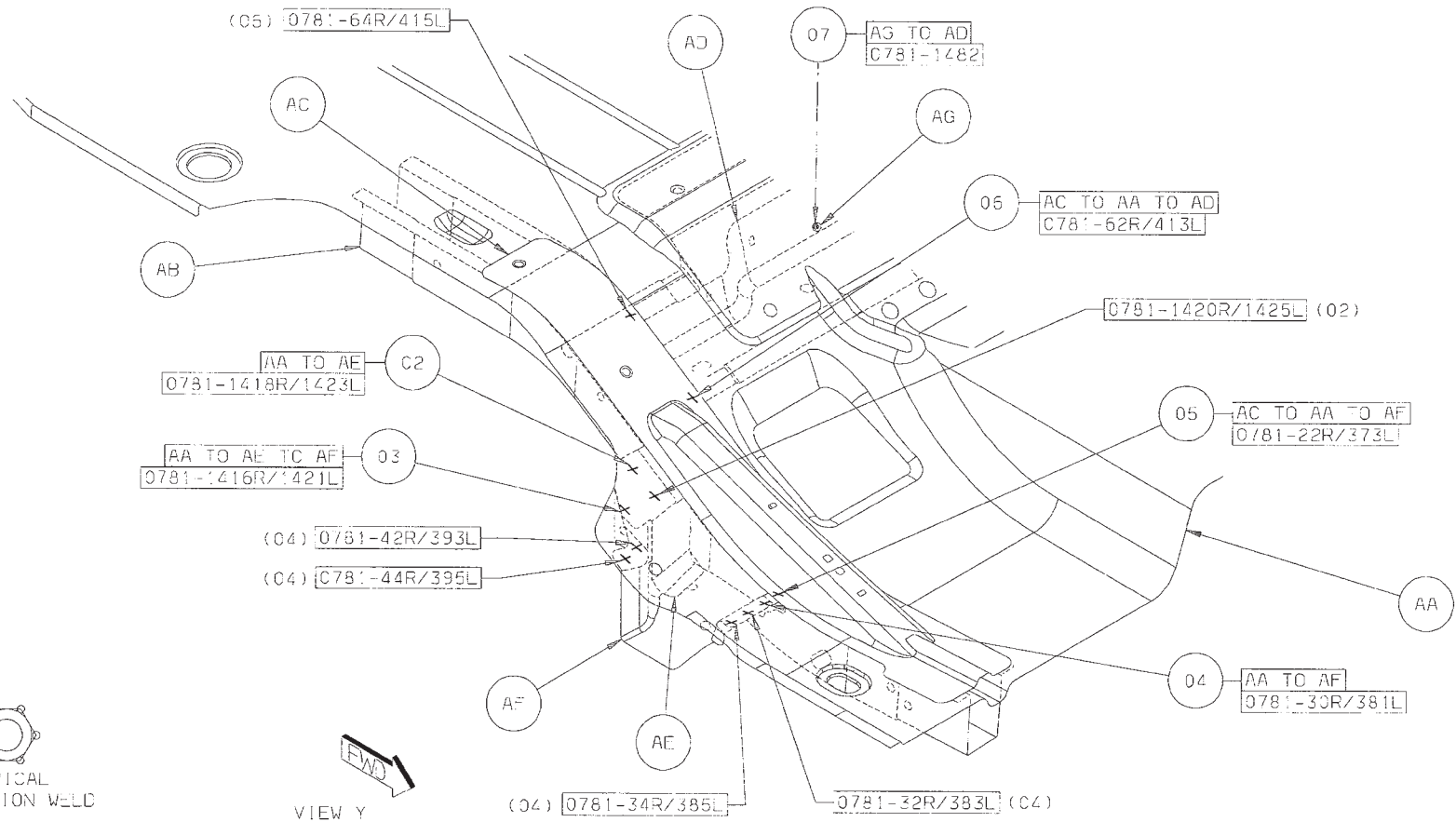

[Back to Index](#)

- 08 AB TO AD 3/SD S/WELDS (ORD)
- 09 AH TO AB TO AD 2/SD S/WELDS (ORD)
- 10 AJ TO AA 4 PROJ WELDS
- 11 AK TO AA 1 PROJ WELD

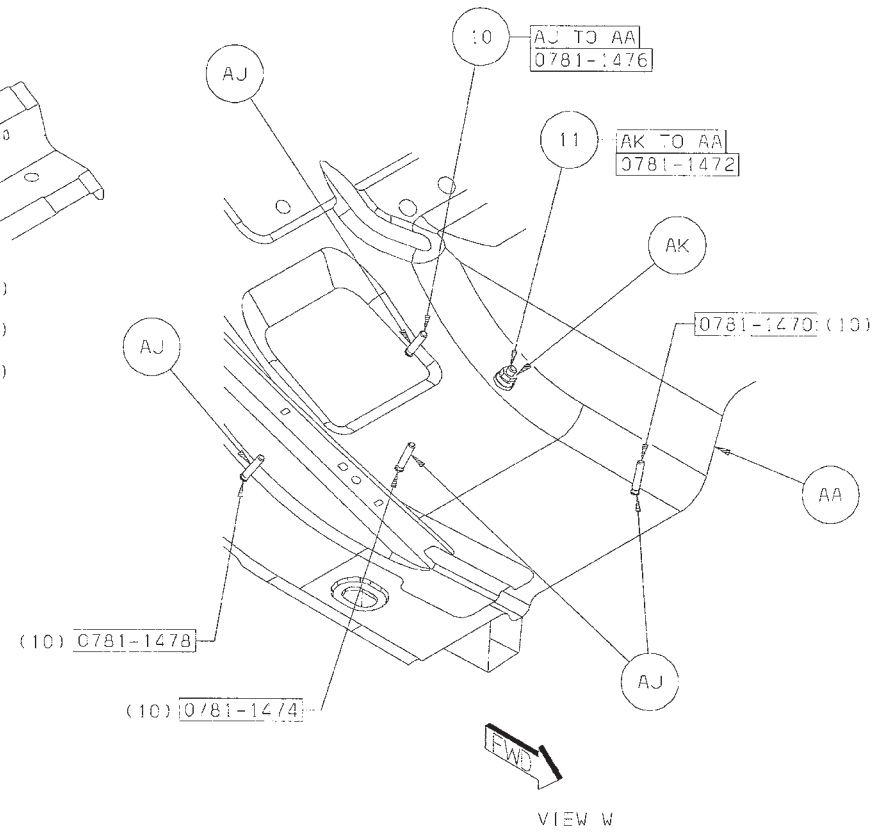
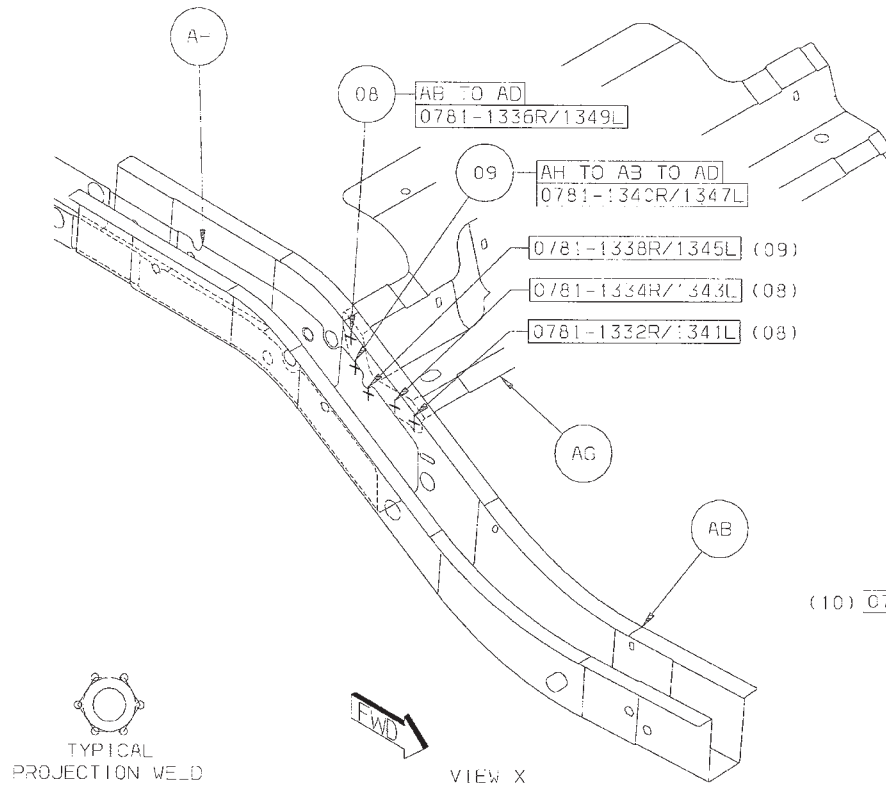

[Back to Index](#)

- 12 AD TO AL 2 S/WELDS (ORD)
- 13 AA TO AD 5/SD S/WELDS (ORD)
- 14 AA TO AL 1 S/WELD (ORD)
- 15 AA TO AK TO AD 31 S/WELDS (ORD)

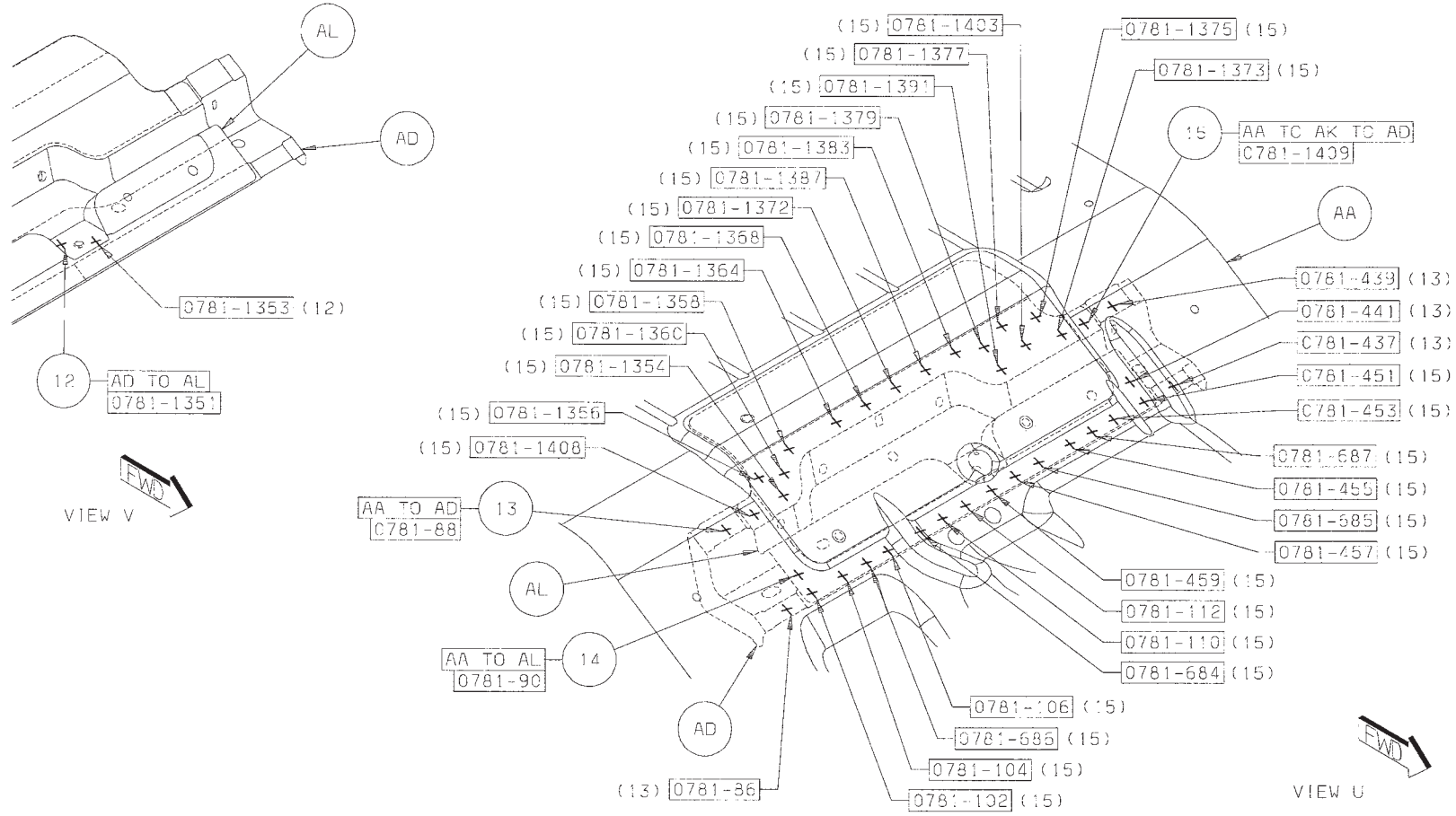

[Back to Index](#)

- 16 AA TO AB TO AM 4/SD S/WELDS (ORD)
- 17 AA TO AB 5/SD S/WELDS (ORD)
- 18 AN TO AL 1 PROJ WELD
- 19 AA TO AL TO AD 16 S/WELDS (ORD)

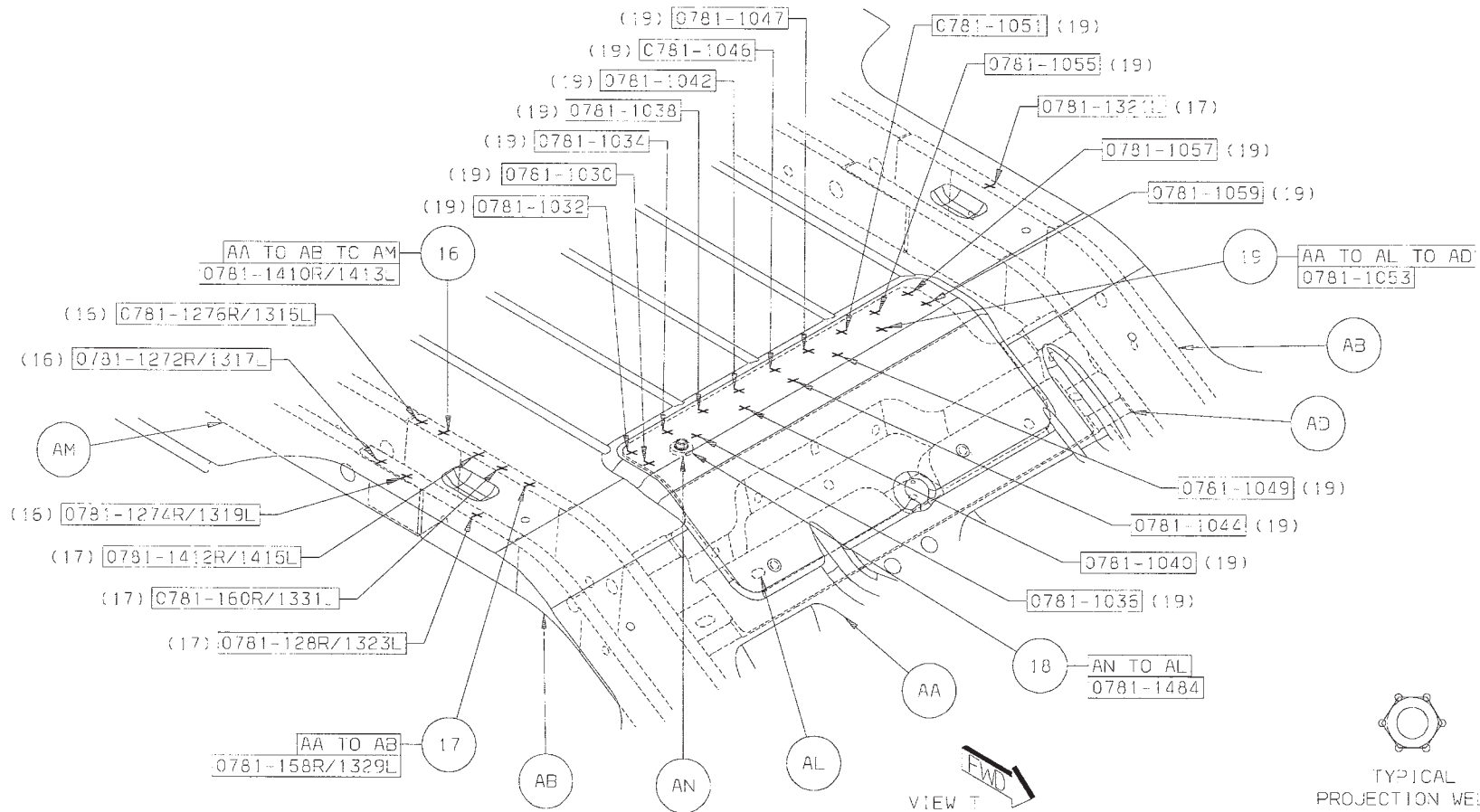

[Back to Index](#)

- 20 AP TO AB 1/SD S/WELD (ORD)
- 21 AP TO AB TO AH 3R/1L S/WELDS (ORD)
- 22 AP TP AM TO AB 1R S/WELD (ORD)
- 23 AR TO AM TO AB 1/SD S/WELD (ORD)

- 24 AR TO AM 2R/1L S/WELDS (ORD)
- 25 AR TO AM TO AH 1/R S/WELD (ORD)
- 26 AA TO AR 18 S/WELDS (ORD)
- 27 AA TO AP 18 S/WELDS (ORD)

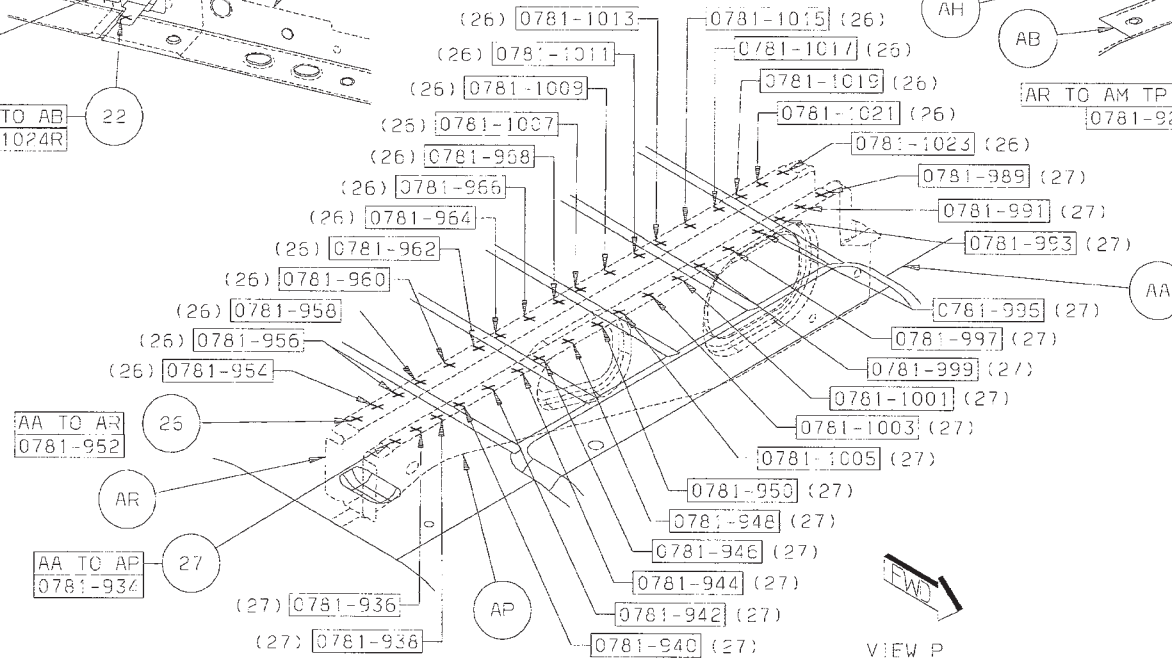
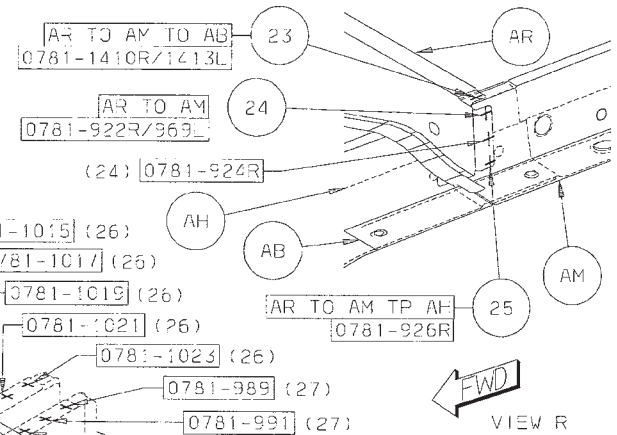
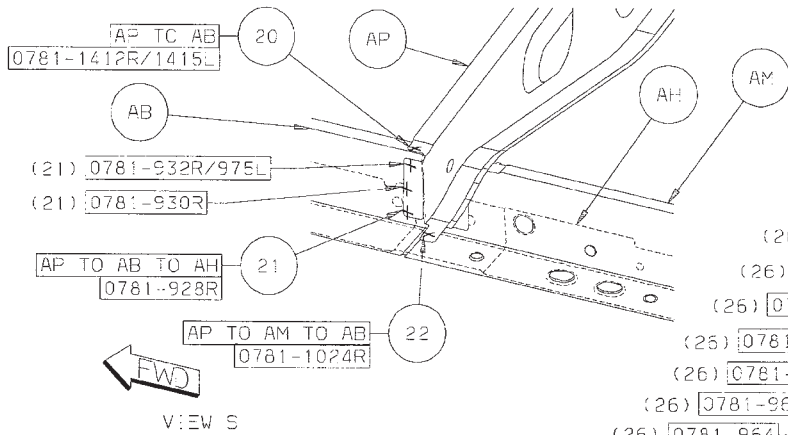

[Back to Index](#)

- 28 AS TO AM TO AH 5L S/WELDS (ORD)
- 29 AP TO AB TO AH 2L S/WELDS (ORD)
- 30 AR TO AM TO AH 2/SD S/WELDS (ORD)
- 31 AA TO AM 11/SD S/WELDS (ORD)
- 32 AA TO AM TO AH 2/SD S/WELDS (ORD)

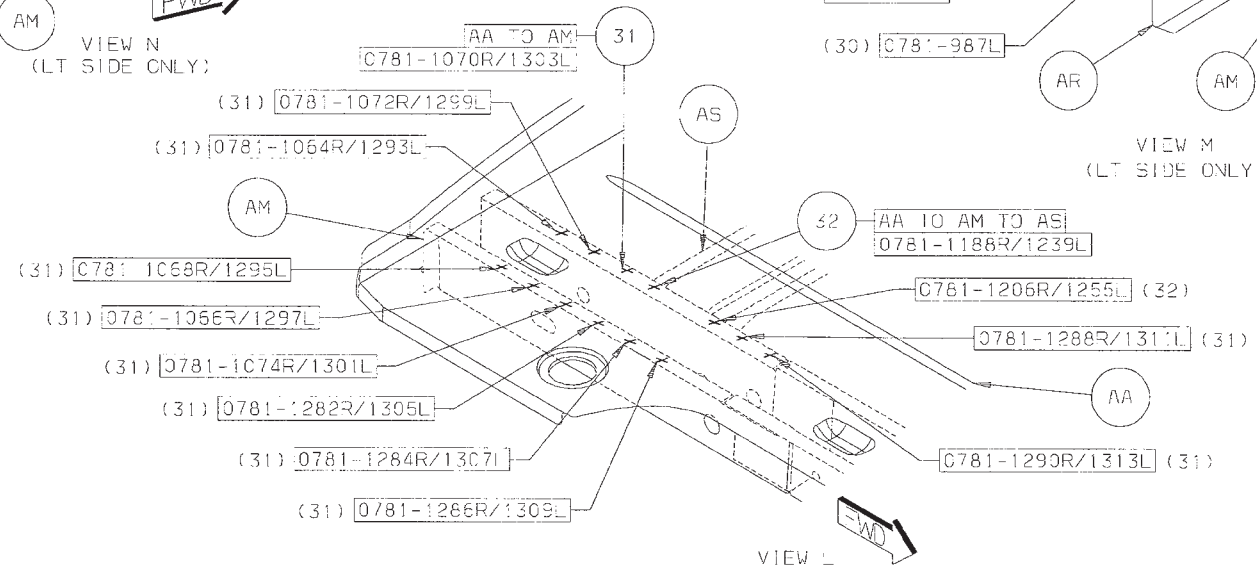
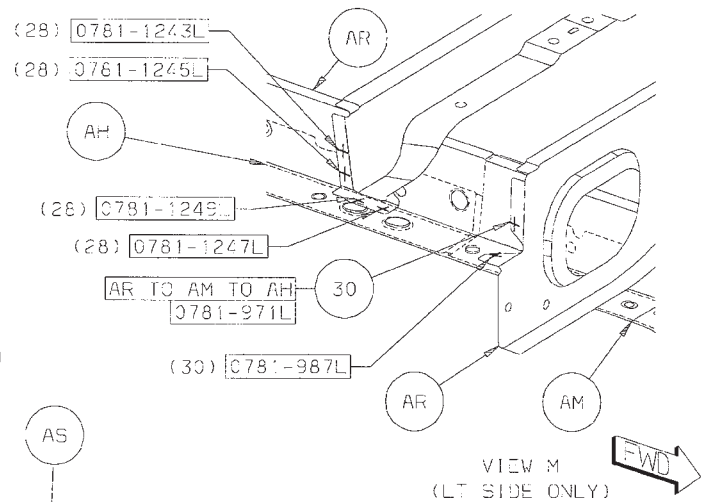
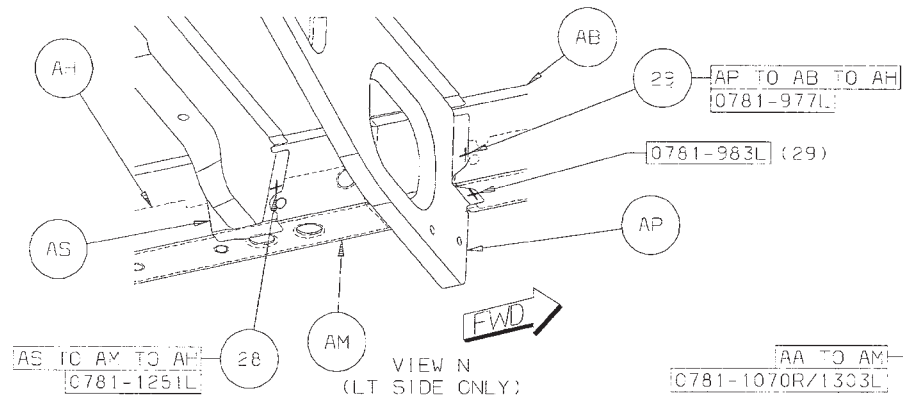

[Back to Index](#)

- 33 AS TO AM 4R/2L S/WELDS (ORD)
- 34 AS TO AM TO AH 3R S/WELDS (ORD)
- 35 AA TO AS 31 S/WELDS (ORD)
- 36 AJ TO AA 2 PROJ WELDS

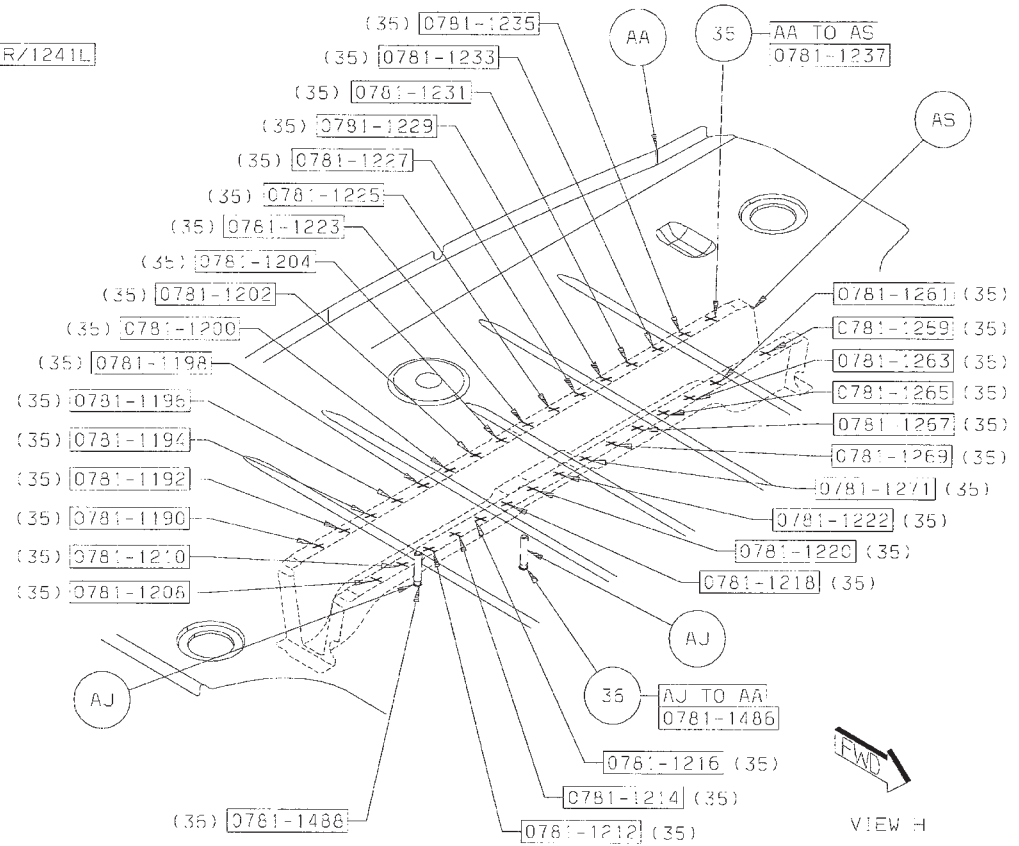
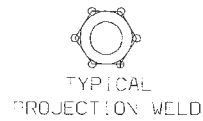
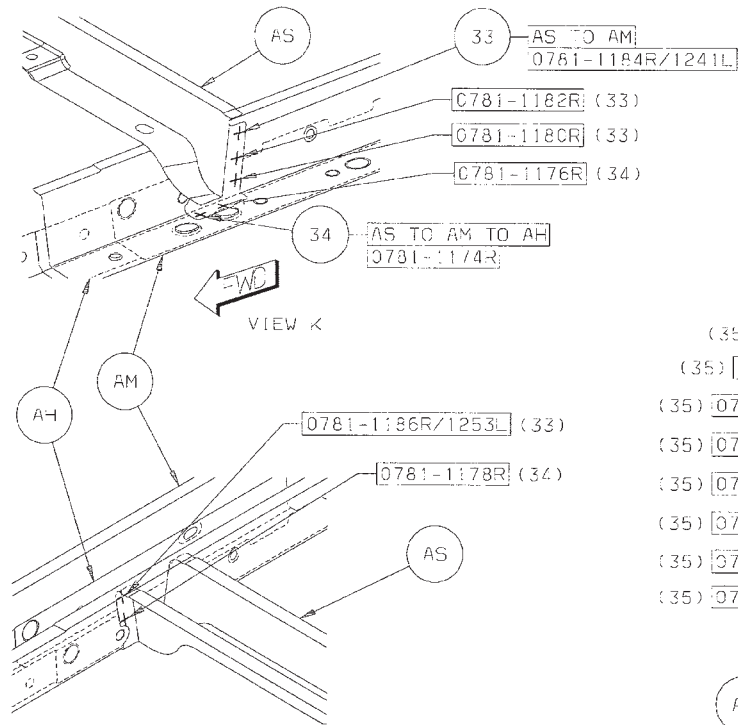

Back to Index

- 37 AU TO AA 8 SWELDS (ORD)
- 38 AK TO AU 4 PROJ WELDS
- 39 AU TO AA TO AM 3 S/WELDS (ORD)
- 40 AA TO AM TO AT 1/SD S/WELD (ORD)
- 41 AV TO AU 2 PROJ WELDS
- 42 AU TO AA TO AT 13 SWELDS (ORD)

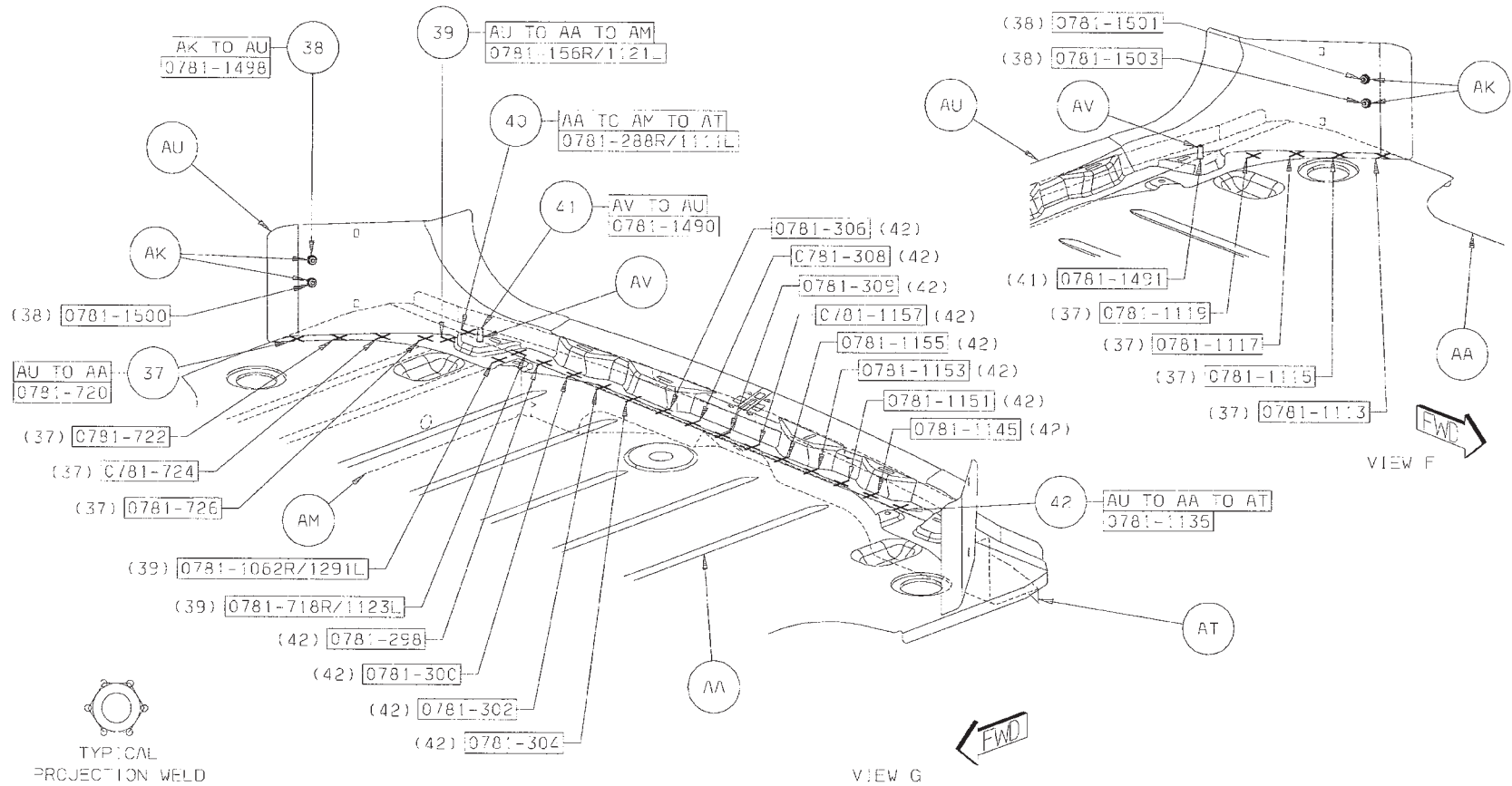

[Back to Index](#)

- 43 AG TO AW 2 PROJ WELDS
- 44 AA TO AW 16 SWELDS (ORD)
- 45 AA TO AX 5/SD SWELDS (ORD)
- 46 AU TO AW 15 SWELDS (ORD)

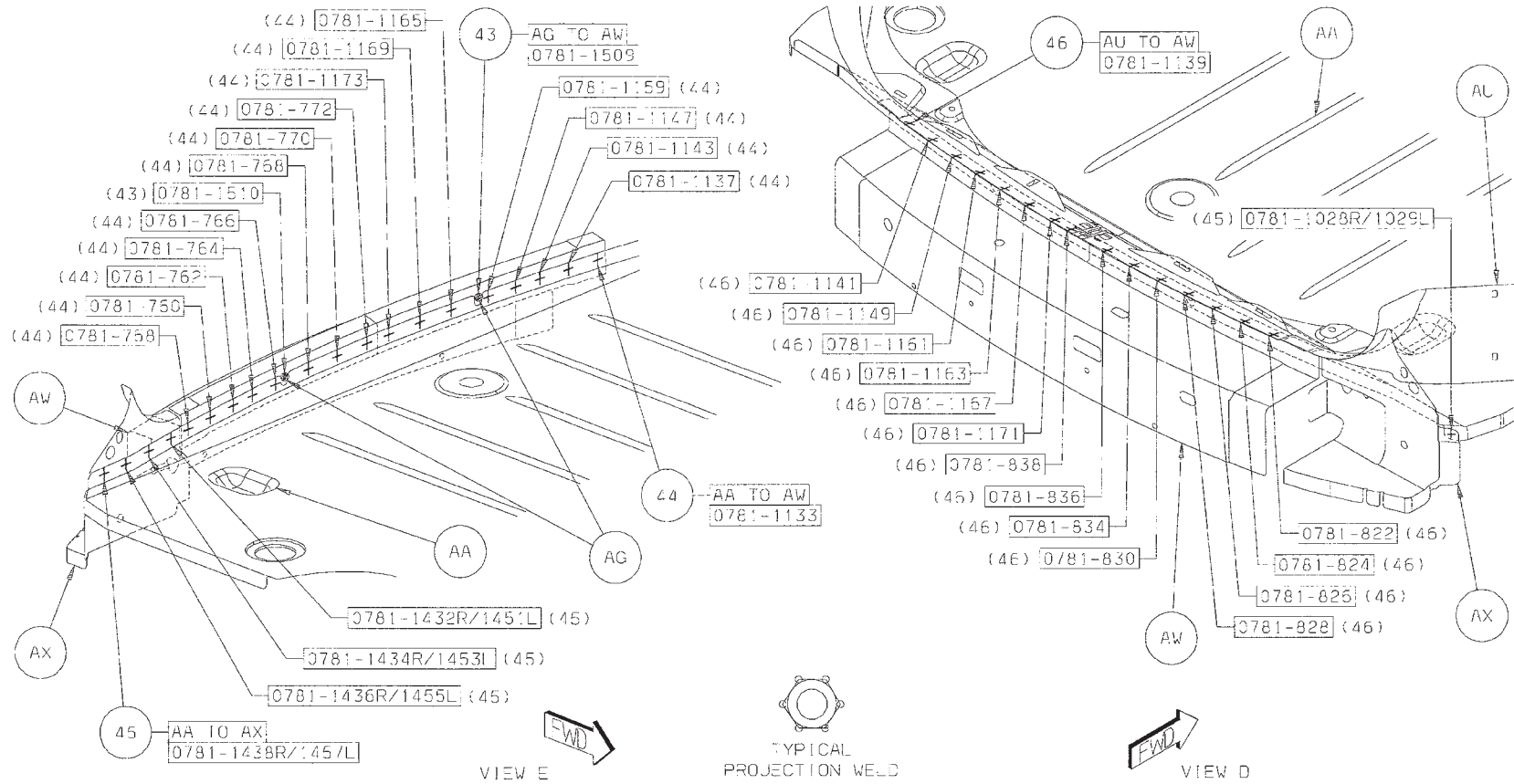

[Back to Index](#)

- 47 AZ TO AT 1 PROJ WELD
- 48 AY TO AT 3/SD S/WELDS (ORD)
- 49 AX TO AT TO AM 5/SD S/WELDS (ORD)
- 50 AX TO AT 5/SD S/WELDS (ORD)

- 51 AT TO AM 1/SD S/WELD (ORD)
- 52 AX TO AY 2/SD S/WELDS (ORD)
- 53 AW TO AT 16 S/WELDS (ORD)
- 54 AY TO AT TO AM 2/SD S/WELDS (ORD)

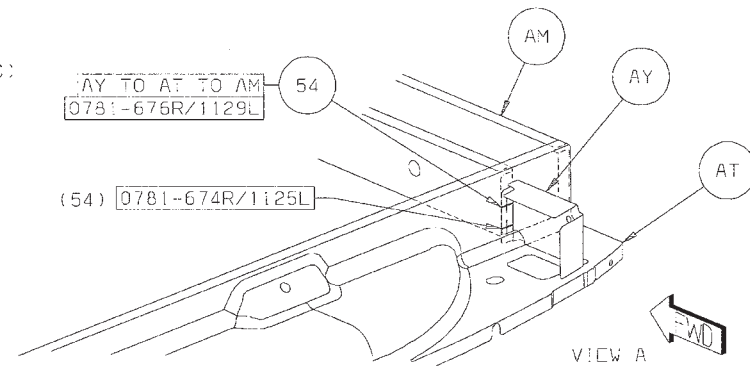
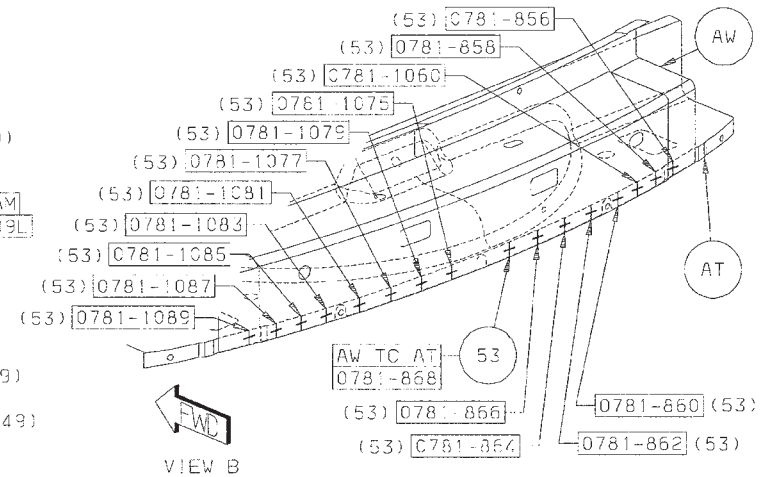
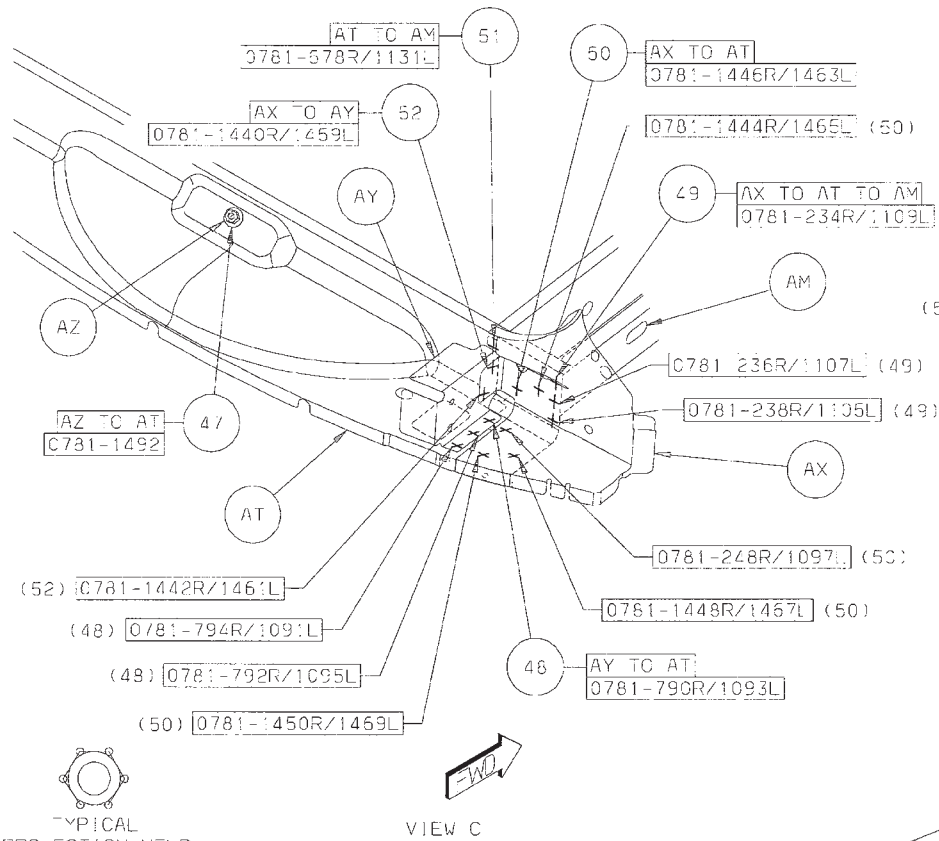

[Back to Index](#)

- 55 AU TO AA 1 STRUC ADH
- 56 AA TO AS 2 STRUC ADH
- 57 AA TO AR 1 STRUC ADH
- 58 AA TO AP 1 STRUC ADH
- 59 AD TO AA TO AL 1 STRUC ADH
- 60 AD TO AA TO AL 1 STRUC ADH
- 61 AA TO AM TO AB 2 STRUC ADH

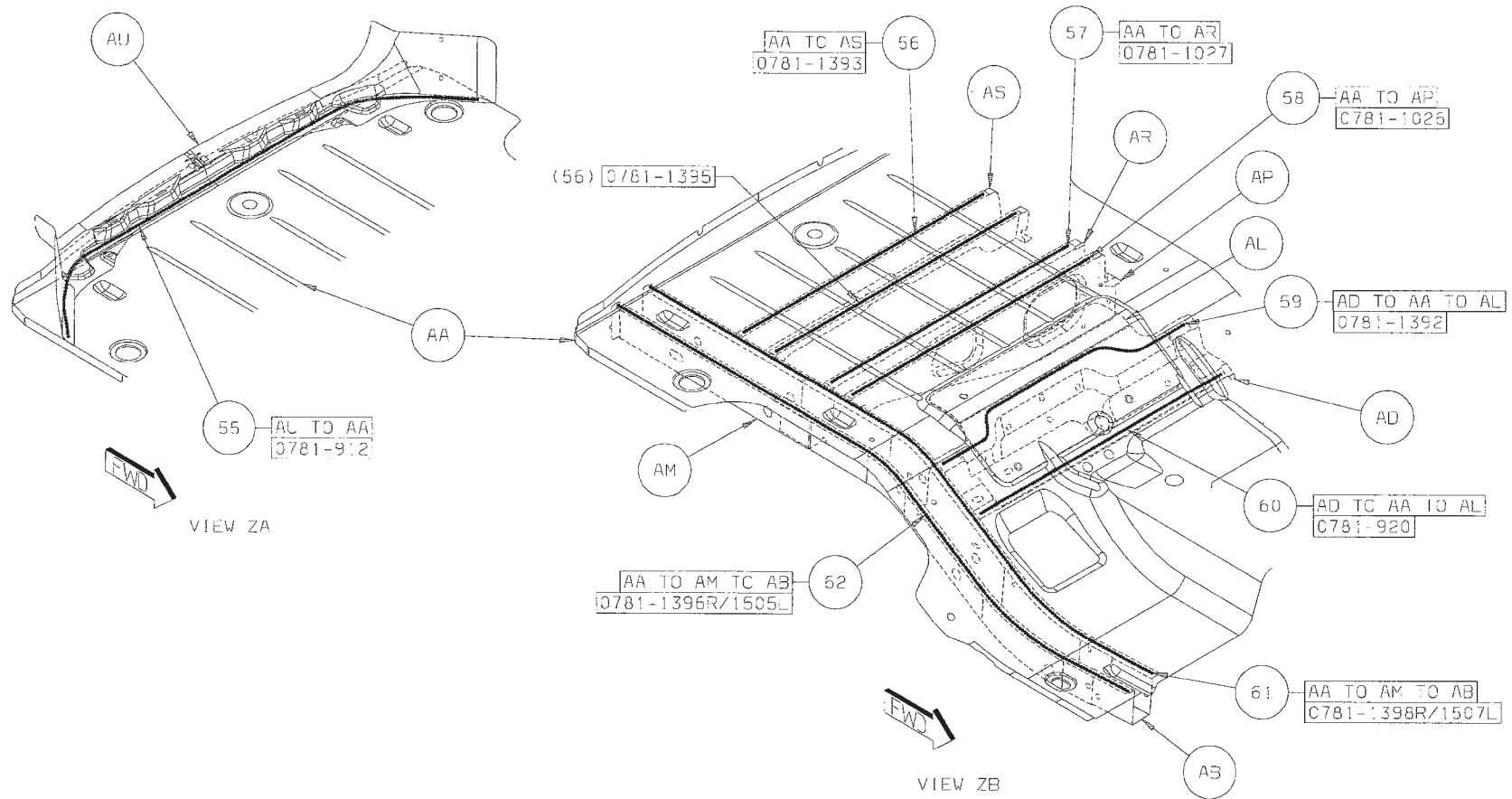

[Back to Index](#)

DODGE NITRO FRONT MISCELLANEOUS BODY SECTION

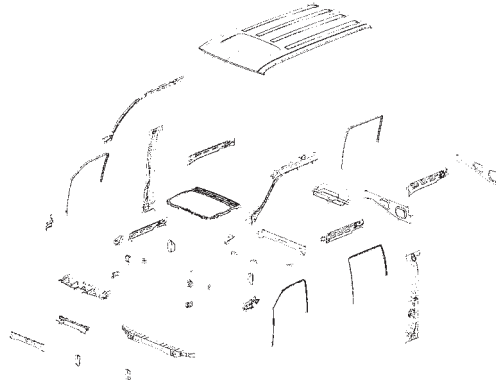

AA CROSSMEMBER – FRT BUMPER FRT –	AM STUD PLATE –	AT REINF – B-PILLAR RT –
AB CROSSMEMBR – FRT BUMPER RR –	AM STUD PLATE –	AT REINF – B-PILLAR LT –
AC REINF – HOOD LATCH STRIKER –	AN STUD PLATE –	AU CHANNEL – FRT DOOR GLASS RT –
AD 55113211AA – REINF – HOOD HINGE	AN STUD PLATE –	AU CHANNEL – FRT DOOR GLASS LT –
AE REINF – BODY SIDE APERTURE EXTENSION RT –	AN STUD PLATE –	AV REINF – FRT DOOR BELT OTR RT –
AE REINF – BODY SIDE APERTURE EXTENSION LT –	AN STUD PLATE –	AV REINF – FRT DOOR BELT OTR LT –
AF PANEL – CLOSE-OUT RT –	AP STUD.WELD/INTERNAL –	AW BRACKET – GLASS CHANNEL MOUNTING FRT RT –
AF PANEL – CLOSE-OUT LT –	MAT.PT.SPECIAL.SHOULDER –	AW BRACKET – GLASS CHANNEL MOUNTING FRT LT –
AG REINF – A-PILLAR INR LWR RT –	AP STUD.WELD/INTERNAL –	AX CHANNEL – RR DOOR GLASS –
AG REINF – A-PILLAR INR LWR LT –	MAT.PT.SPECIAL.SHOULDER –	AX CHANNEL – RR DOOR GLASS –
AH REINF – TAPPING PLATE – HOOD HINGE ATTACH	AP STUD.WELD/INTERNAL –	AY REINF – RR DOOR BELT OTR RT –
AH REINF – TAPPING PLATE – HOOD HINGE ATTACH	MAT.PT.SPECIAL.SHOULDER –	AY REINF – RR DOOR BELT OTR LT –
AJ REINF – BODY SIDE DOOR HINGE UPR RT –	AP STUD.WELD/INTERNAL –	AZ REINF – COMPRESSION PLATE CTR –
AJ REINF – BODY SIDE DOOR HINGE UPR LT –	MAT.PT.SPECIAL.SHOULDER –	BA CROSSMEMBER – SPARE TIRE –
AK REINF – BODY SIDE FRT DOOR LWR HINGE RT–	AP STUD.WELD/INTERNAL –	BB STUD. WELD/INTERNAL –
AK REINF – BODY SIDE FRT DOOR LWR HINGE LT–	MAT.PT.SPECIAL.SHOULDER –	NO.FIN.PILOT.PT.ROUND.SPECIAL –
AL NUT/WELD.HEX – NIBS.NO.FIN –	AP STUD.WELD/INTERNAL –	BC NUT/WELD.HEX – NIBS.NO.FIN –
AL NUT/WELD.HEX – NIBS.NO.FIN –	MAT.PT.SPECIAL.SHOULDER –	BC NUT/WELD.HEX – NIBS.NO.FIN –
AL NUT/WELD.HEX – NIBS.NO.FIN –	AP STUD.WELD/INTERNAL –	BD CROSSMEMBER – RR SUSPENSION TRACK
AL NUT/WELD.HEX – NIBS.NO.FIN –	MAT.PT.SPECIAL.SHOULDER –	BAR TO RAIL –
AL NUT/WELD.HEX – NIBS.NO.FIN –	AP STUD.WELD/INTERNAL –	BE CROSSMEMBER – RR SUSPENSION TRACK
AL NUT/WELD.HEX – NIBS.NO.FIN –	MAT.PT.SPECIAL.SHOULDER –	BAR TO RAIL –
AM STUD PLATE –	AR PANEL – ROOF W/SUNROOF –	BF TUBE – SPACER –
AM STUD PLATE –	AS REINF – ROOF W/SUNROOF –	

[Back to Index](#)

PARTS IDENTIFICATION LEGEND, OVERVIEW 7

AA CROSSMEMBER – FRT BUMPER FRT –	AM STUD PLATE –	AT REINF – B-PILLAR RT –
AB CROSSMEMBR – FRT BUMPER RR –	AM STUD PLATE –	AT REINF – B-PILLAR LT –
AC REINF – HOOD LATCH STRIKER –	AN STUD PLATE –	AU CHANNEL – FRT DOOR GLASS RT –
AD 55113211AA – REINF – HOOD HINGE	AN STUD PLATE –	AU CHANNEL – FRT DOOR GLASS LT –
AE REINF – BODY SIDE APERTURE EXTENSION RT –	AN STUD PLATE –	AV REINF – FRT DOOR BELT OTR RT –
AE REINF – BODY SIDE APERTURE EXTENSION LT –	AN STUD PLATE –	AV REINF – FRT DOOR BELT OTR LT –
AF PANEL – CLOSE-OUT RT –	AP STUD.WELD/INTERNAL –	AW BRACKET – GLASS CHANNEL MOUNTING FRT RT –
AF PANEL – CLOSE-OUT LT –	MAT.PT.SPECIAL.SHOULDER –	AW BRACKET – GLASS CHANNEL MOUNTING FRT LT –
AG REINF – A-PILLAR INR LWR RT –	AP STUD.WELD/INTERNAL –	AX CHANNEL – RR DOOR GLASS –
AG REINF – A-PILLAR INR LWR LT –	MAT.PT.SPECIAL.SHOULDER –	AX CHANNEL – RR DOOR GLASS –
AH REINF – TAPPING PLATE – HOOD HINGE ATTACH	AP STUD.WELD/INTERNAL –	AY REINF – RR DOOR BELT OTR RT –
AH REINF – TAPPING PLATE – HOOD HINGE ATTACH	MAT.PT.SPECIAL.SHOULDER –	AY REINF – RR DOOR BELT OTR LT –
AJ REINF – BODY SIDE DOOR HINGE UPR RT –	AP STUD.WELD/INTERNAL –	AZ REINF – COMPRESSION PLATE CTR –
AJ REINF – BODY SIDE DOOR HINGE UPR LT –	MAT.PT.SPECIAL.SHOULDER –	BA CROSSMEMBER – SPARE TIRE –
AK REINF – BODY SIDE FRT DOOR LWR HINGE RT-	AP STUD.WELD/INTERNAL –	BB STUD. WELD/INTERNAL –
AK REINF – BODY SIDE FRT DOOR LWR HINGE LT-	MAT.PT.SPECIAL.SHOULDER –	NO.FIN.PILOT.PT.ROUND.SPECIAL –
AL NUT/WELD.HEX – NIBS.NO.FIN –	AP STUD.WELD/INTERNAL –	BC NUT/WELD.HEX – NIBS.NO.FIN –
AL NUT/WELD.HEX – NIBS.NO.FIN –	MAT.PT.SPECIAL.SHOULDER –	BC NUT/WELD.HEX – NIBS.NO.FIN –
AL NUT/WELD.HEX – NIBS.NO.FIN –	AP STUD.WELD/INTERNAL –	BD CROSSMEMBER – RR SUSPENSION TRACK
AL NUT/WELD.HEX – NIBS.NO.FIN –	MAT.PT.SPECIAL.SHOULDER –	BAR TO RAIL –
AL NUT/WELD.HEX – NIBS.NO.FIN –	AP STUD.WELD/INTERNAL –	BE CROSSMEMBER – RR SUSPENSION TRACK
AL NUT/WELD.HEX – NIBS.NO.FIN –	MAT.PT.SPECIAL.SHOULDER –	BAR TO RAIL –
AM STUD PLATE –	AR PANEL – ROOF W/SUNROOF –	BF TUBE – SPACER –
AM STUD PLATE –	AS REINF – ROOF W/SUNROOF –	

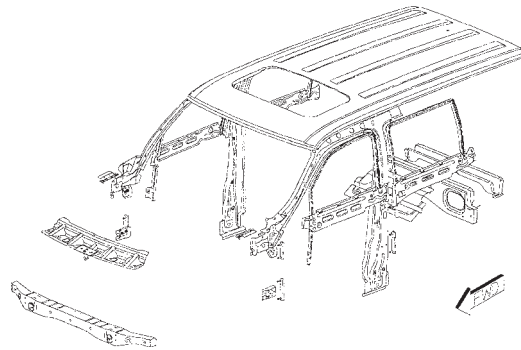

[Back to Index](#)

WELD LAYOUT LOCATION GUIDE

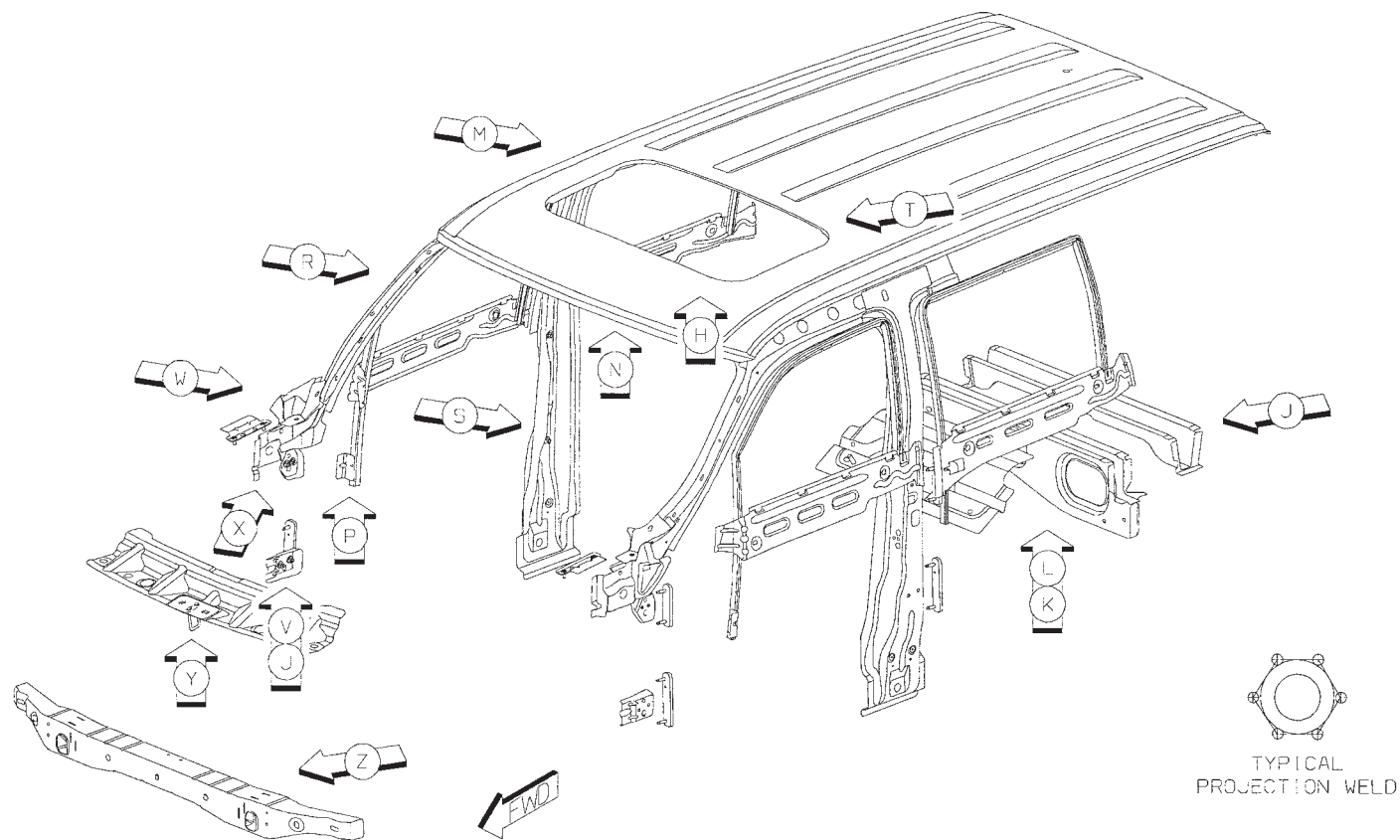

[Back to Index](#)

01 AB TO AA 25 S/WELDS (ORD)

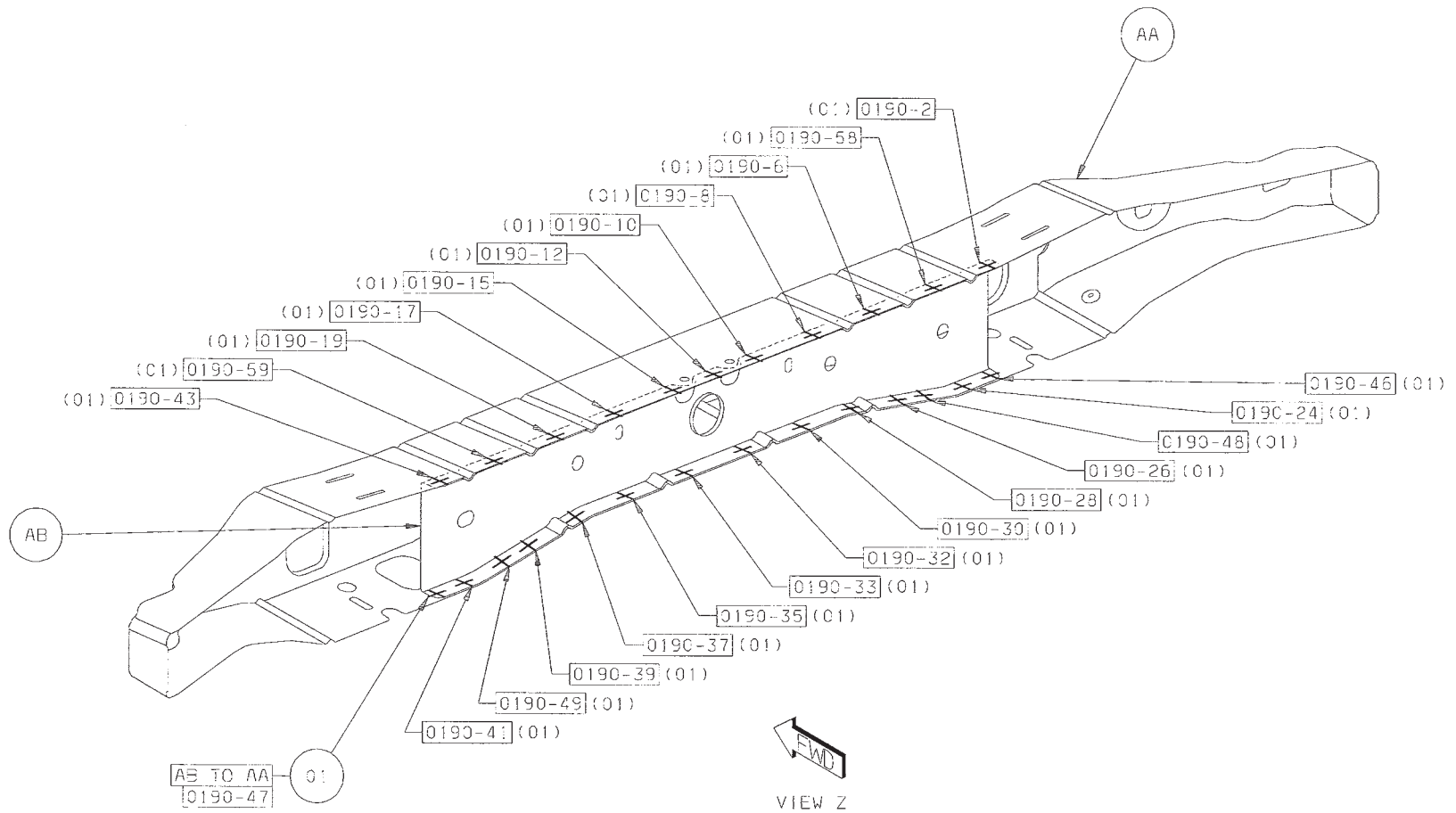

Back to Index

02 AD TO AC 4 SWELDS (ORD)

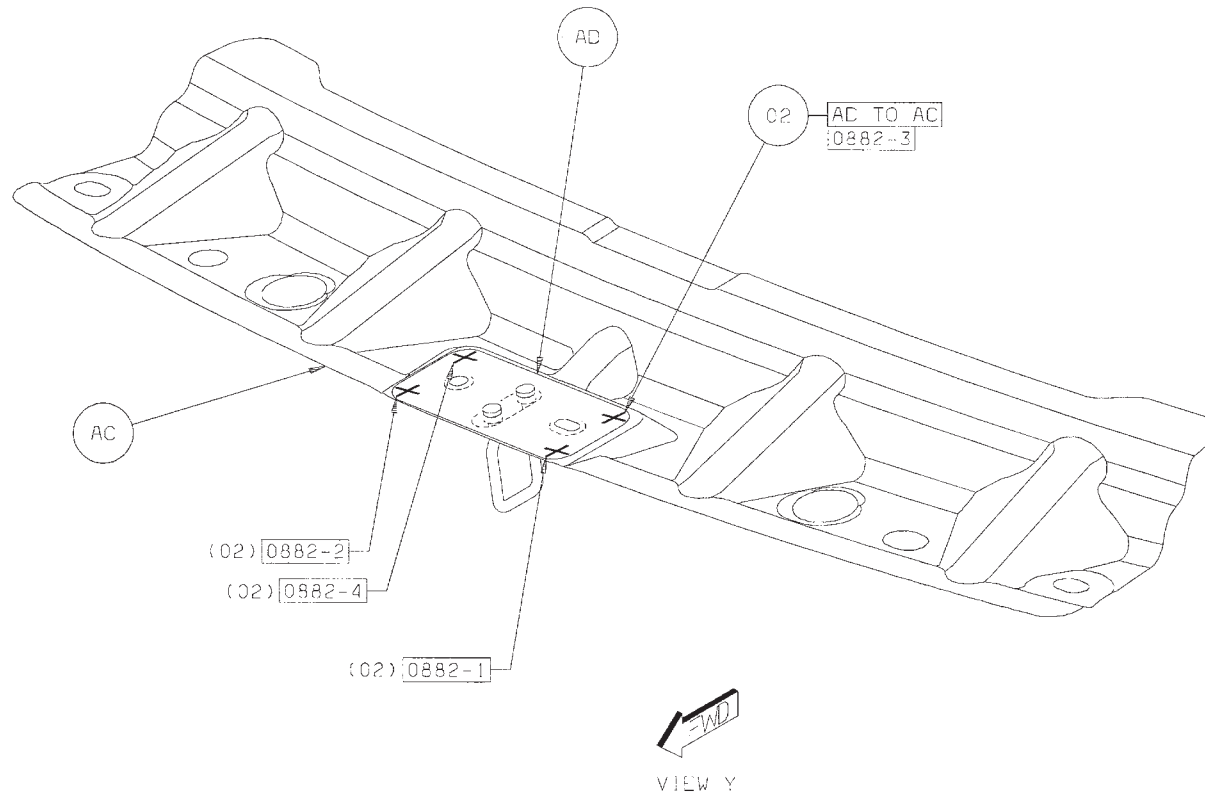

Back to Index

- 03 AF TO AE 3/SD SWELDS (ORD)
- 04 AH TO AG 2/SD SWELDS (ORD)

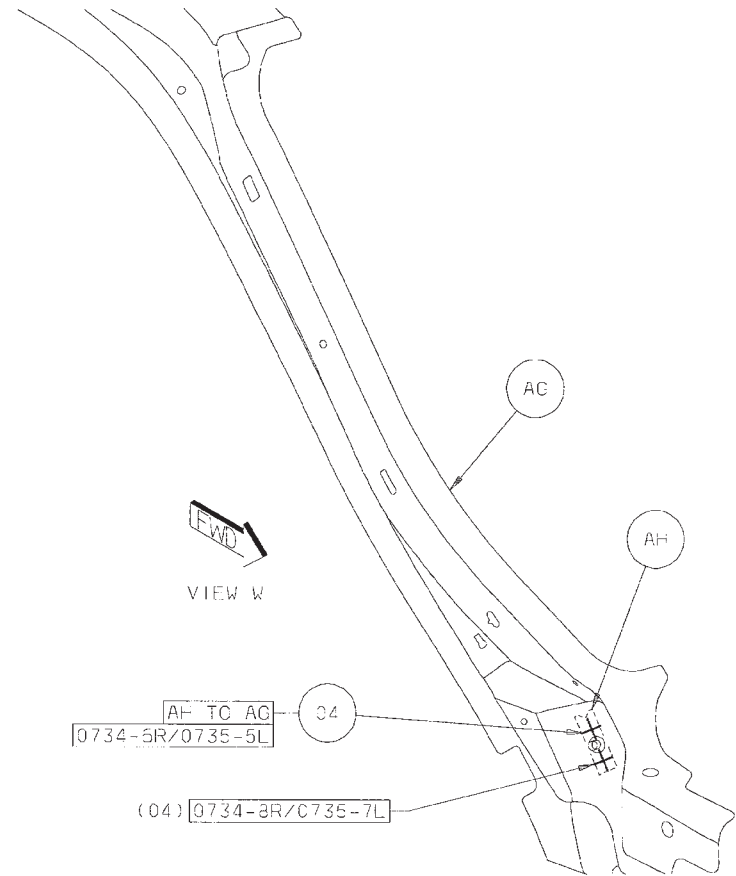
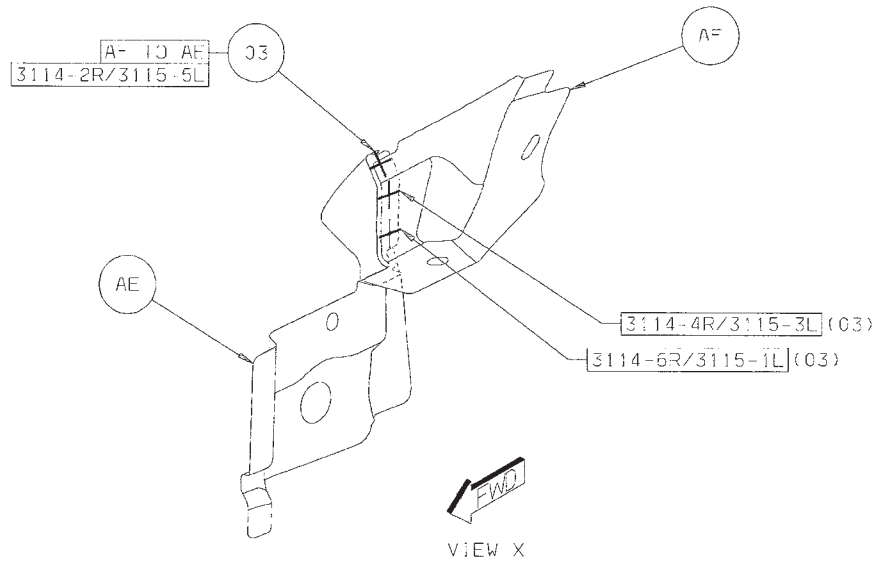

[Back to Index](#)

- 05 AL TO AJ 2/SD PROJ WELDS (ORD)
- 06 AL TO AK 2/SD PROJ WELDS (ORD)
- 07 AP TO AM 8 PROJ WELDS (ORD)
- 08 AP TO AN 8 PROJ WELDS (ORD)

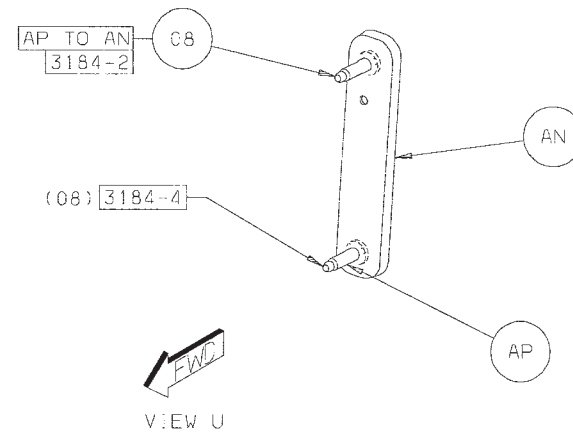
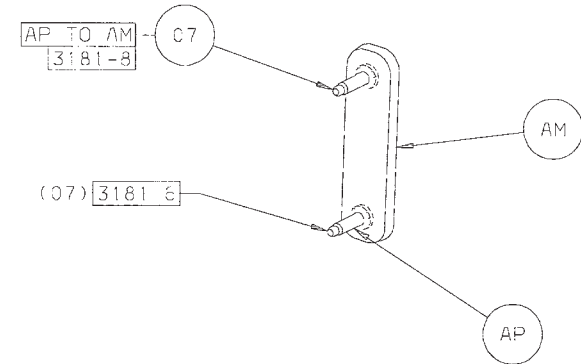
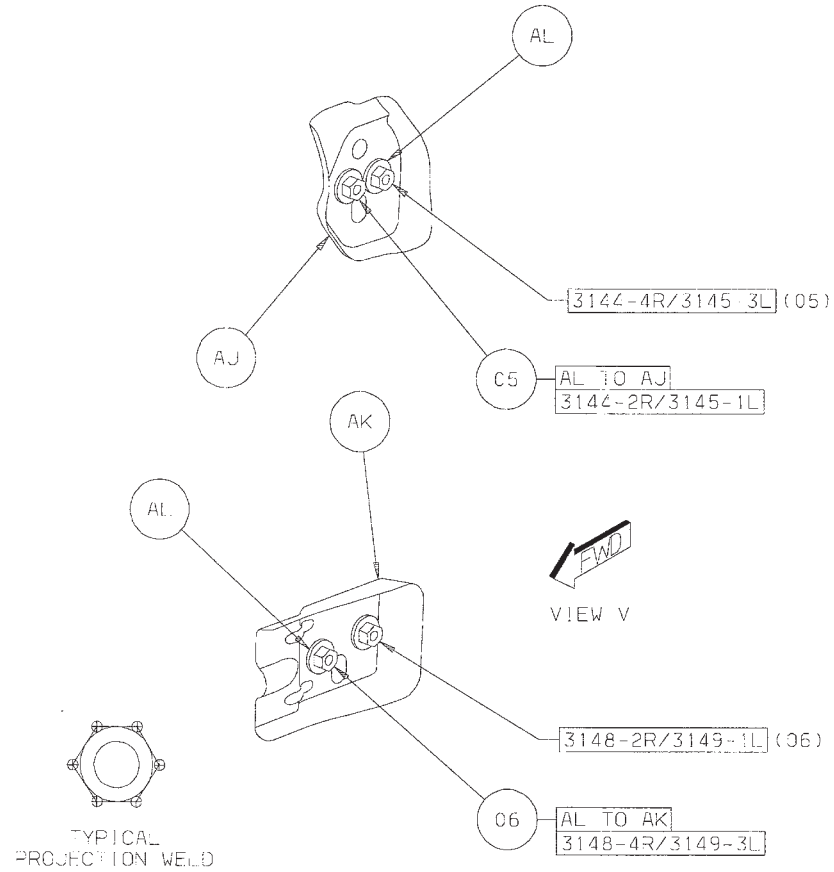

[Back to Index](#)

- 09 AS TO AR 9 SWELDS (ORD)
- 10 AL TO AT 4/SD PROJ WELDS (ORD)

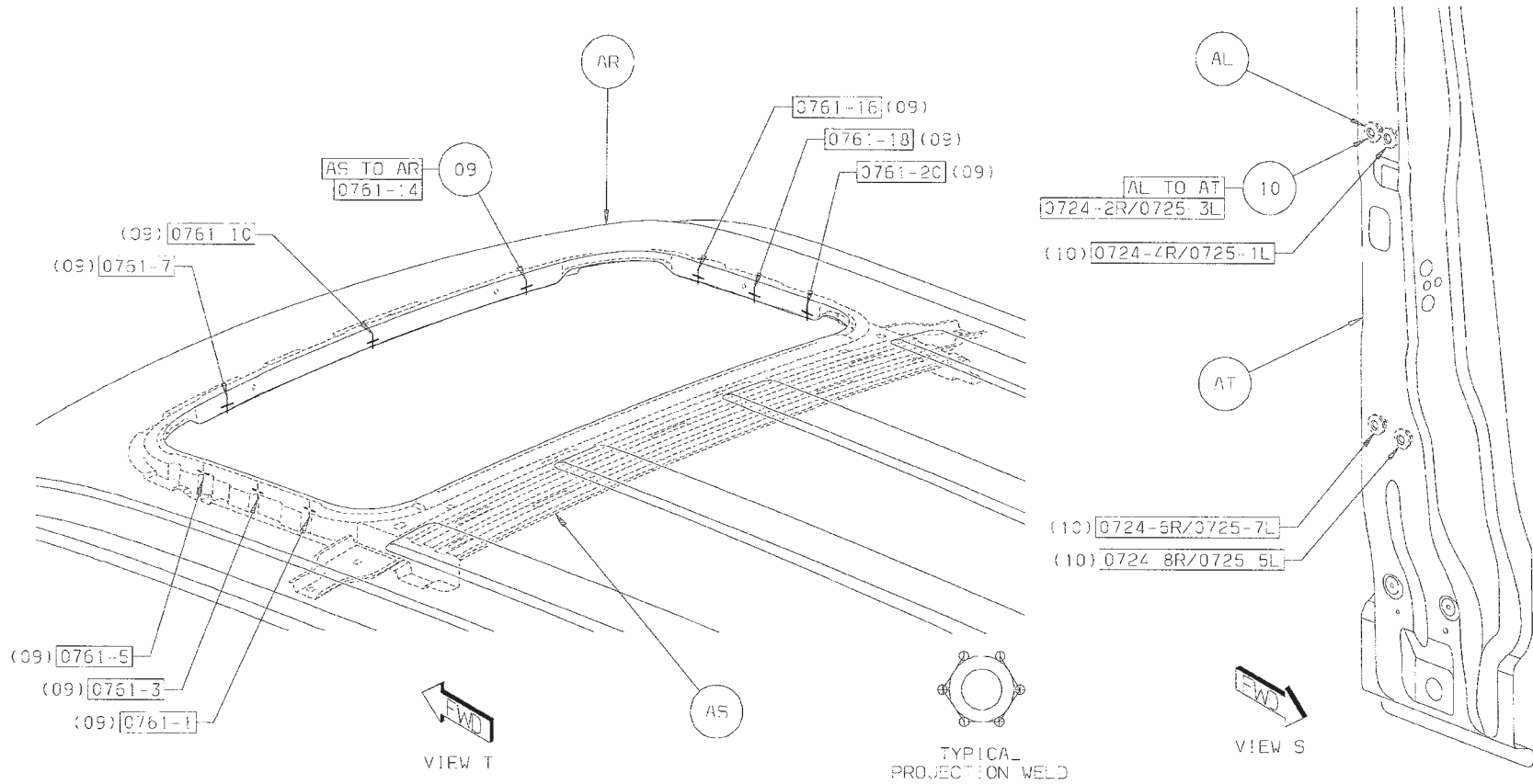

[Back to Index](#)

- 11 AV TO AU 3/SD S/WELDS (ORD)
- 12 AV TO AU 1/SD MIG BRZ (ORD)
- 13 AW TO AU 2/SD S/WELDS (ORD)

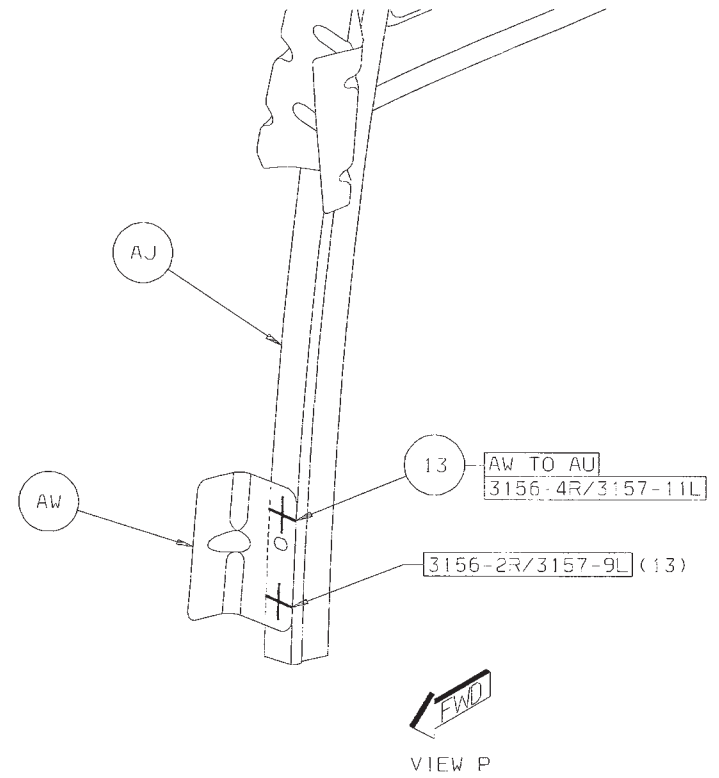
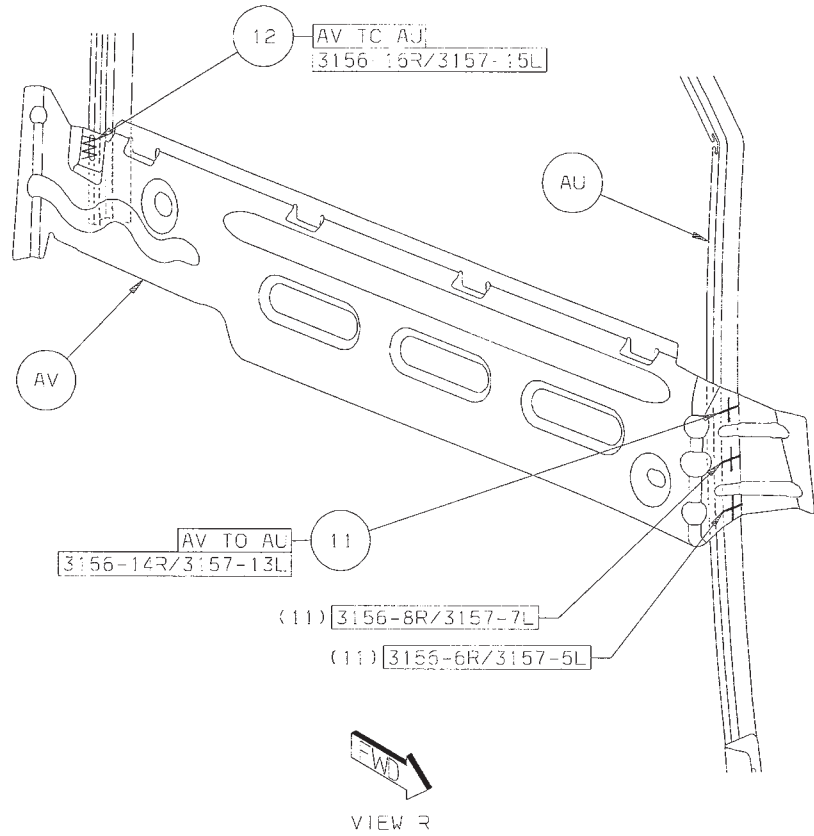

[Back to Index](#)

14 AY TO AX 2/SD S/WELDS (ORD)

15 AY TO AX 1/SD MIG BRZ

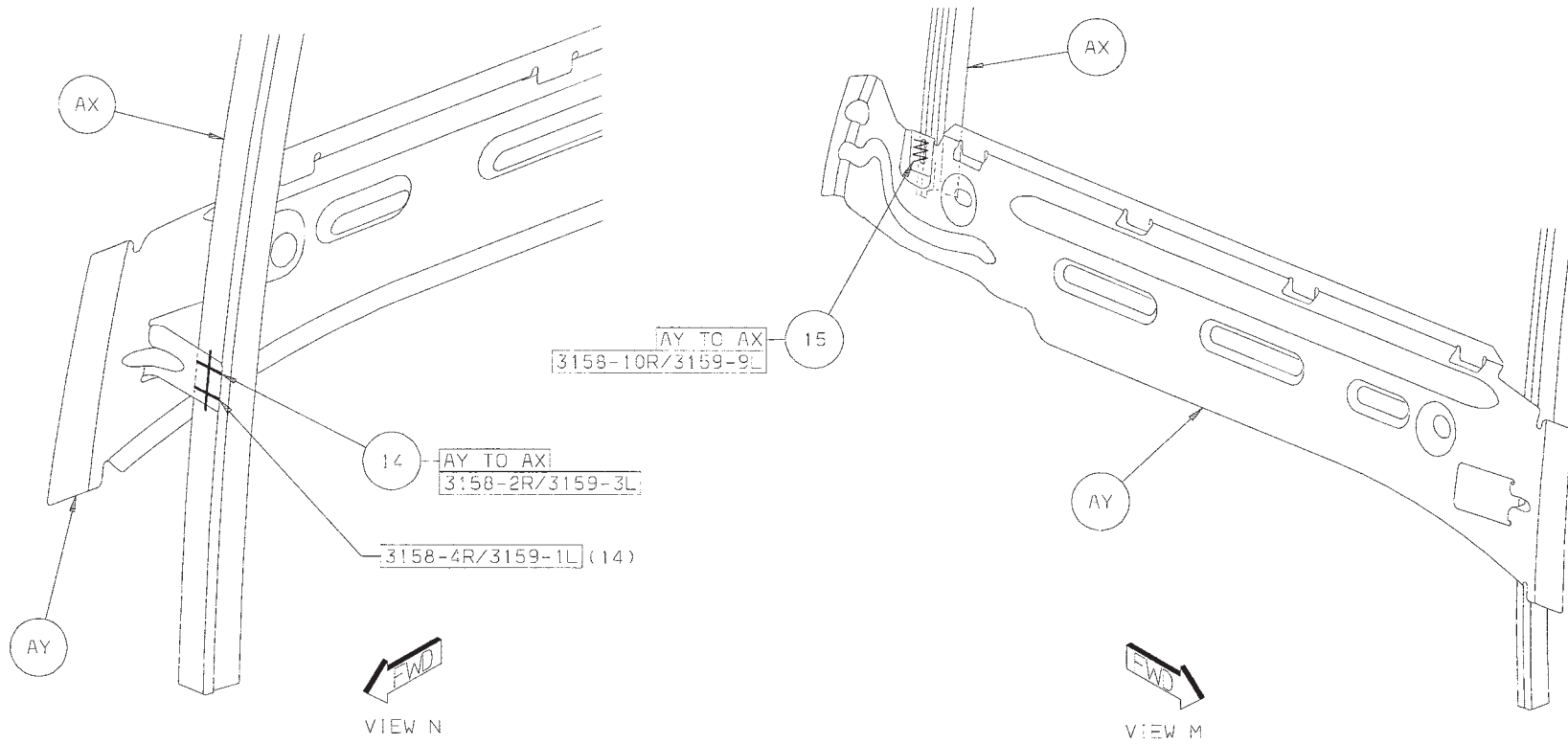

[Back to Index](#)

- 16 BC TO AZ 1 PROJ WELD (ORD)
- 17 BB TO AZ 2 PROJ WELDS (ORD)
- 18 BC TO BA 2 PROJ WELDS (ORD)

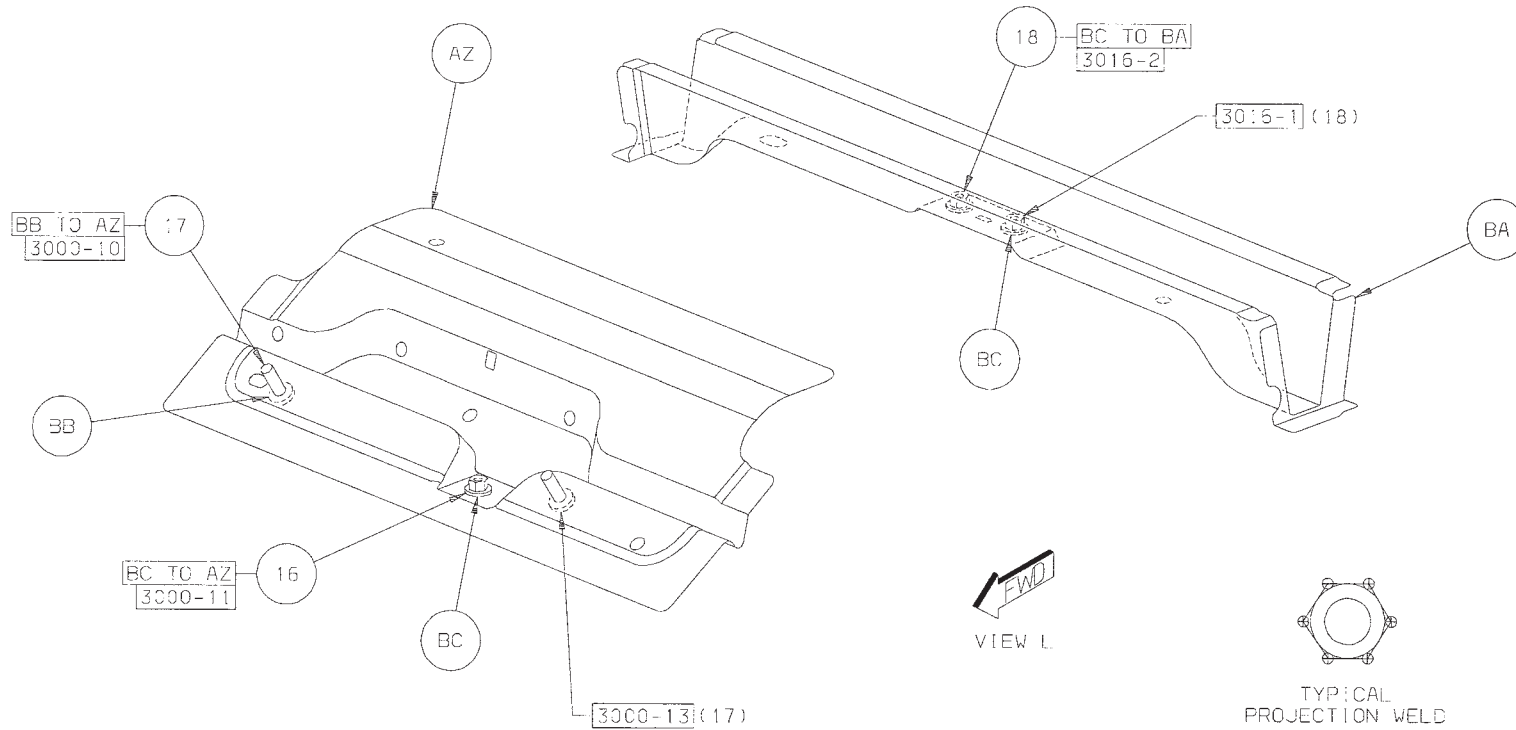

[Back to Index](#)

19 BE TO BD 18 SWELDS (ORD)

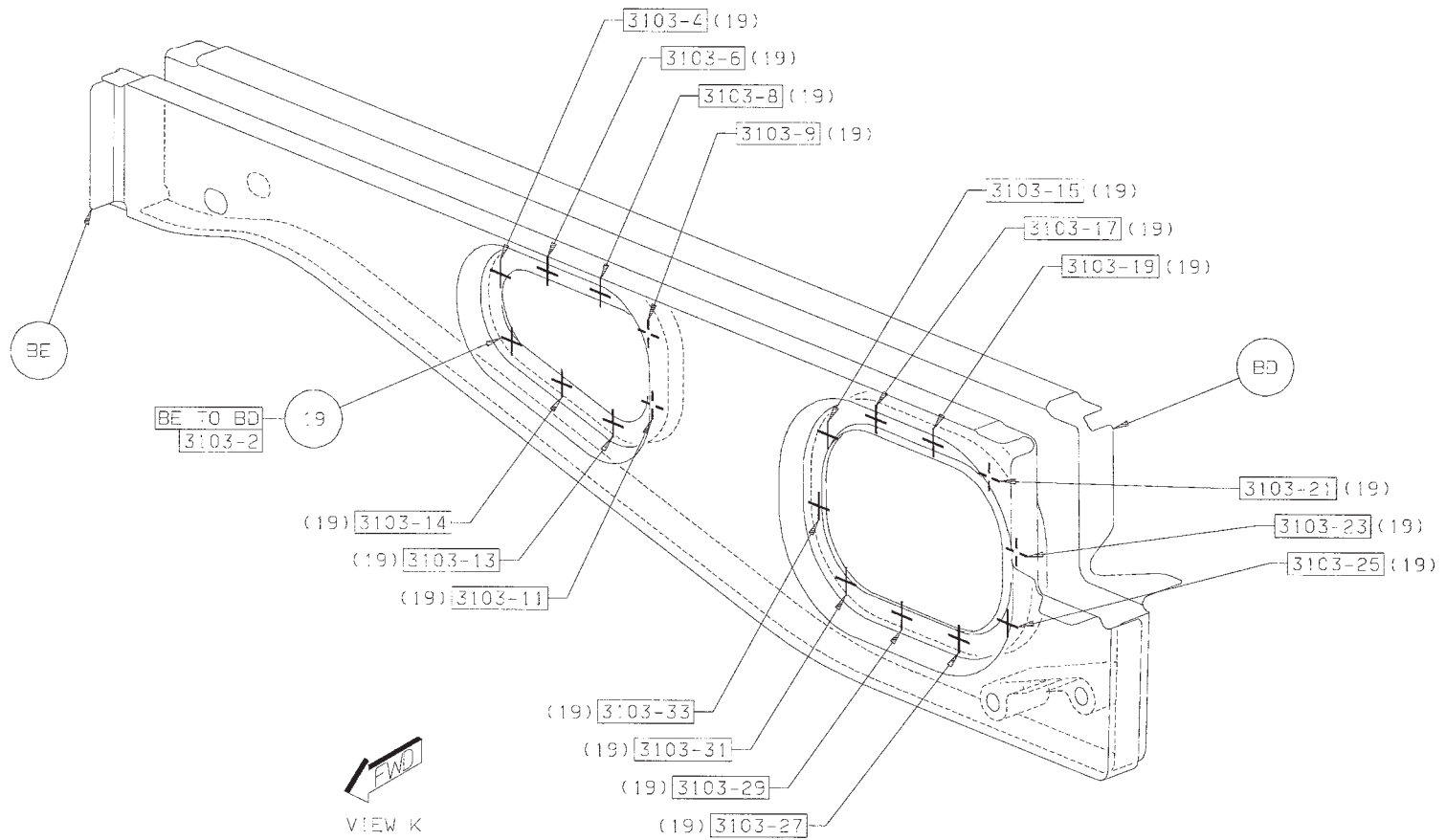

Back to Index

- 20 BF TO BD 4 FCAW (ORD)
- 21 BE TO BD 1 FCAW (ORD)
- 22 BE TO BD 13 FCAW (ORD)

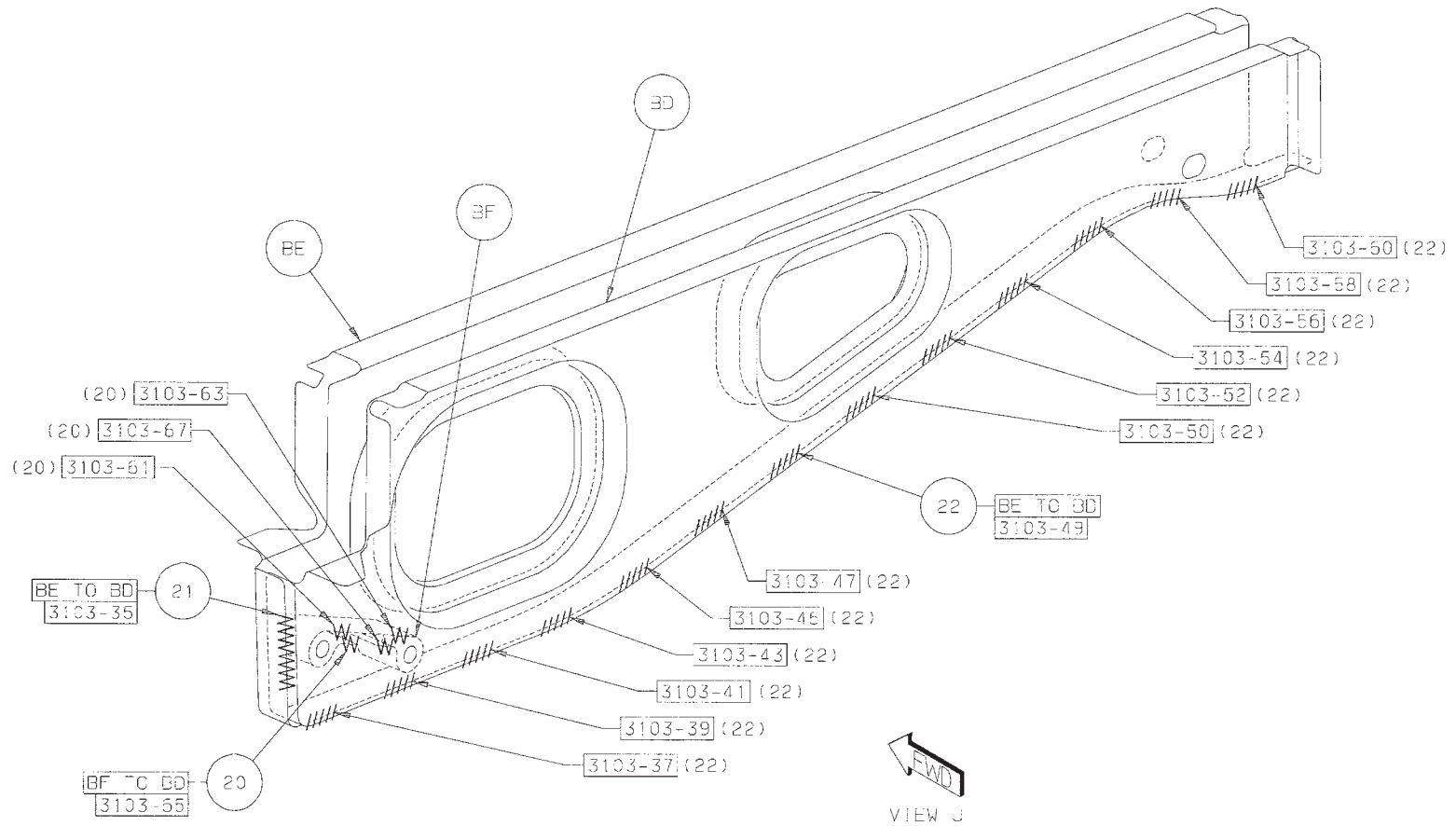

[Back to Index](#)

- 23 AS TO AR 1 STRUC ADH (ORD)
- 24 AS TO AR 2 STRUC ADH (ORD)
- 25 AS TO AR 1 STRUC ADH (ORD)
- 26 AS TO AR 1 STRUC ADH (ORD)
- 27 AS TO AR 2 STRUC ADH (ORD)
- 28 AS TO AR 1 STRUC ADH (ORD)

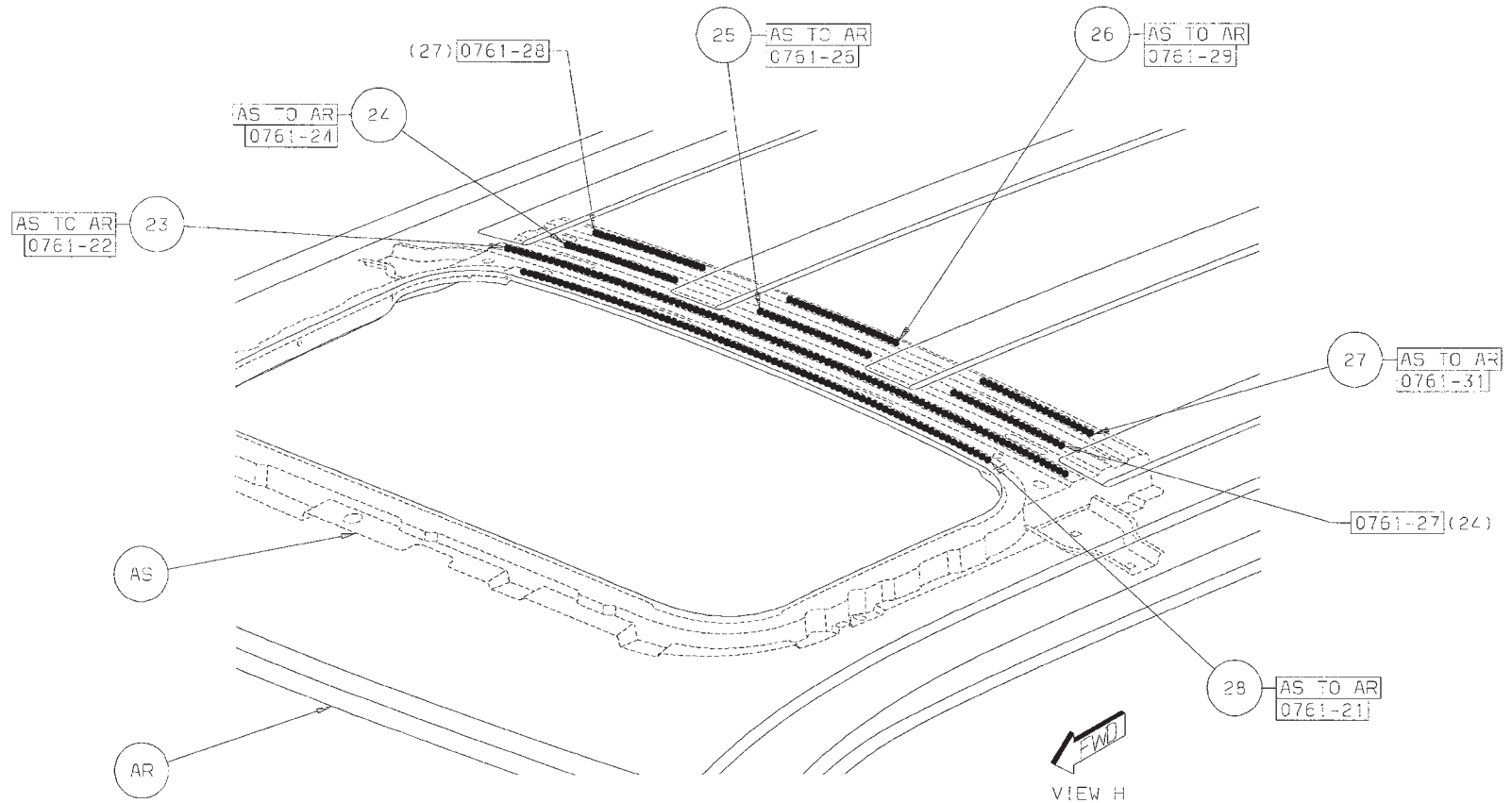

[Back to Index](#)

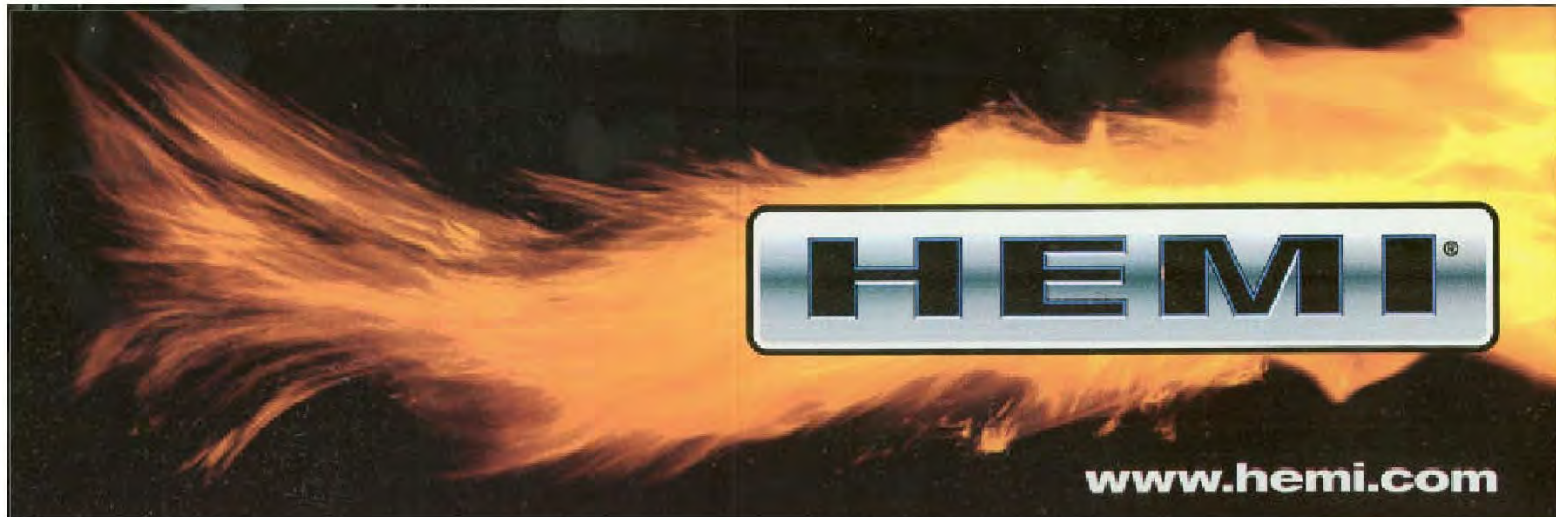

HEMI.com, the official DaimlerChrysler HEMI® Web site.

Learn about the history of the early HEMI®, built by Chrysler, DeSoto, and Dodge. Get all the details on the 426 HEMI on the street and in race cars, from NASCAR stock cars at Daytona and Darlington, to NHRA Super Stock, Funny Cars, and Top Fuel dragsters. Meet the engineers who designed the original HEMI, the 426 HEMI and the new 5.7 HEMI. Learn how Don Garlits and other legendary racers adopted the 331, 354, 392, and finally the 426 Hemi as they set records year after year.

[Back to Index](#)

WELD LOCATION OVERVIEW ZONES

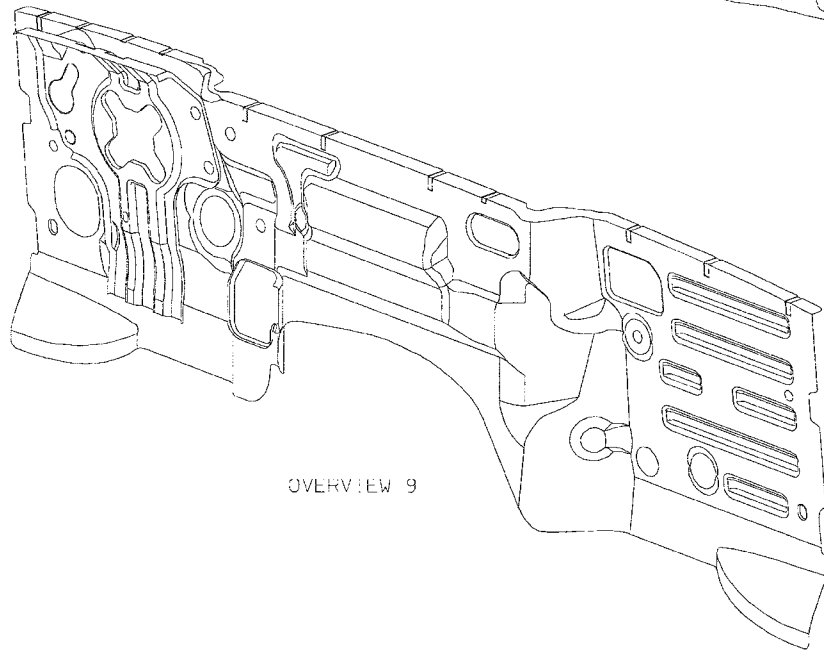
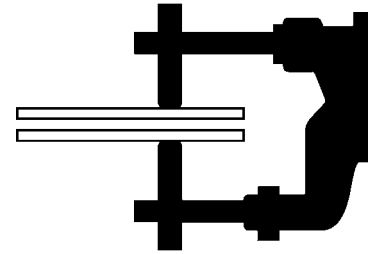

OVERVIEW 9

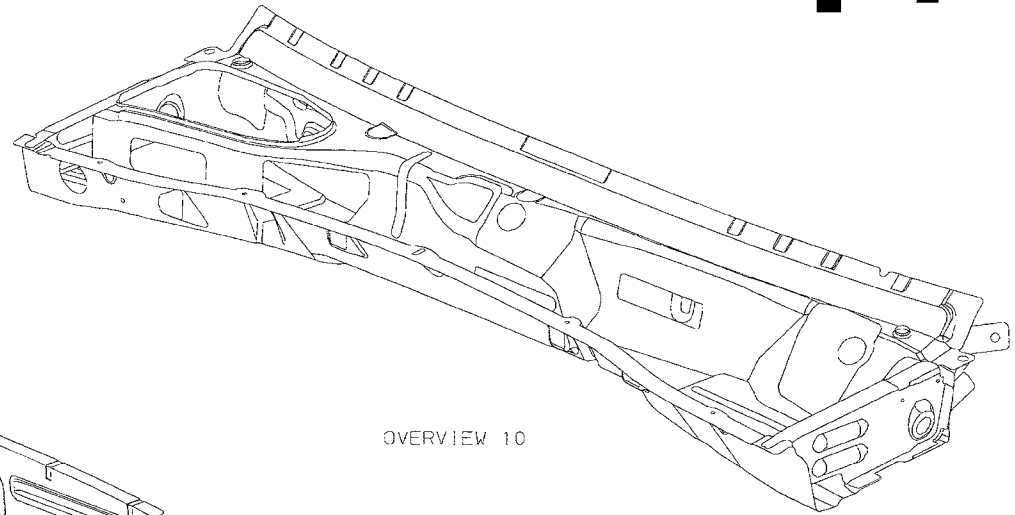

OVERVIEW 10

[Back to Index](#)

DODGE NITRO DASH SECTION

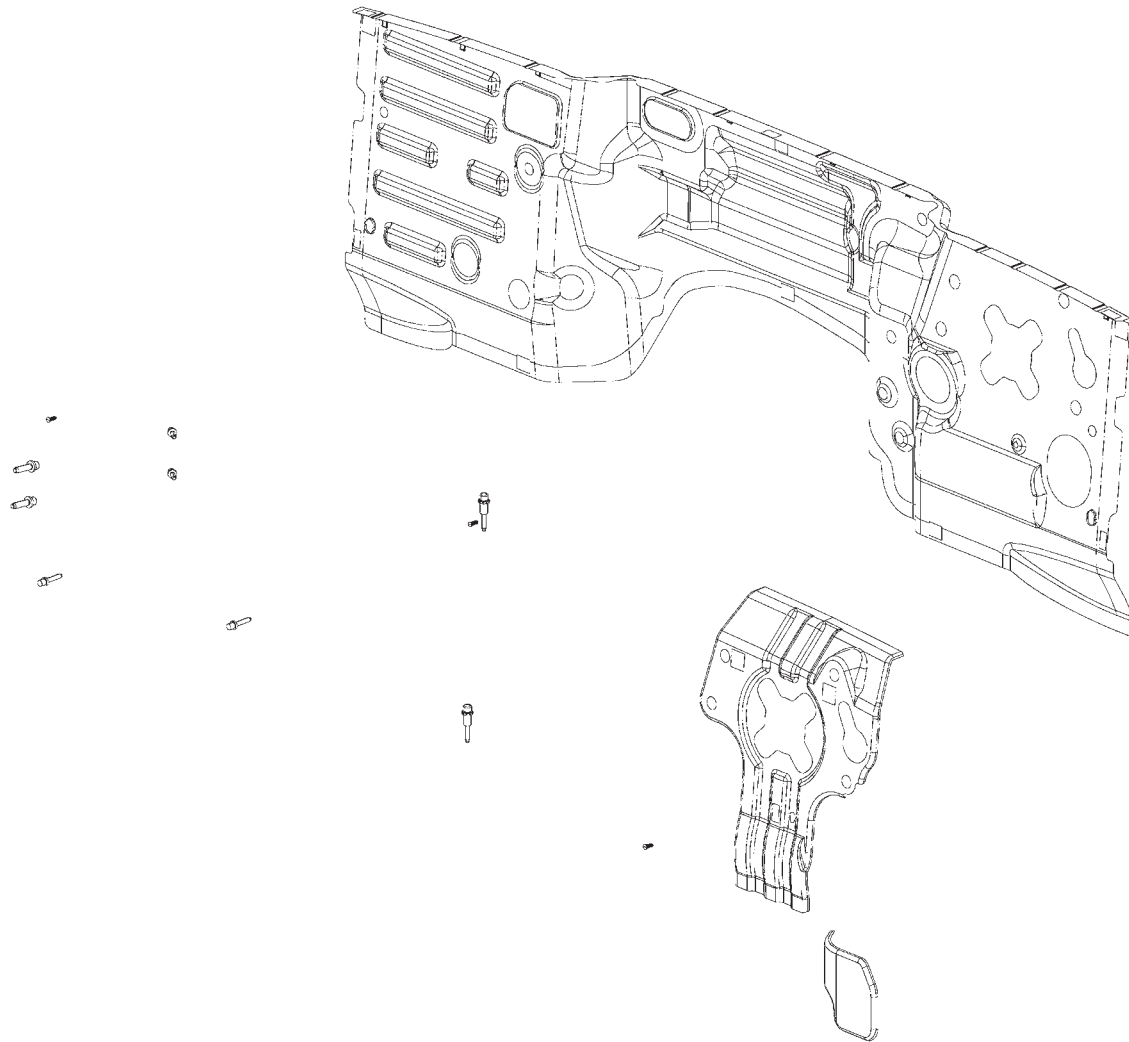

- AA PANEL - DASH -
- AB REINF - ACCELERATOR PEDAL -
- AC REINF - BRAKE MASTER CYL -

[Back to Index](#)

PARTS IDENTIFICATION LEGEND, OVERVIEW 9

- AA PANEL - DASH -
- AB REINF - ACCELERATOR PEDAL -
- AC REINF - BRAKE MASTER CYL -

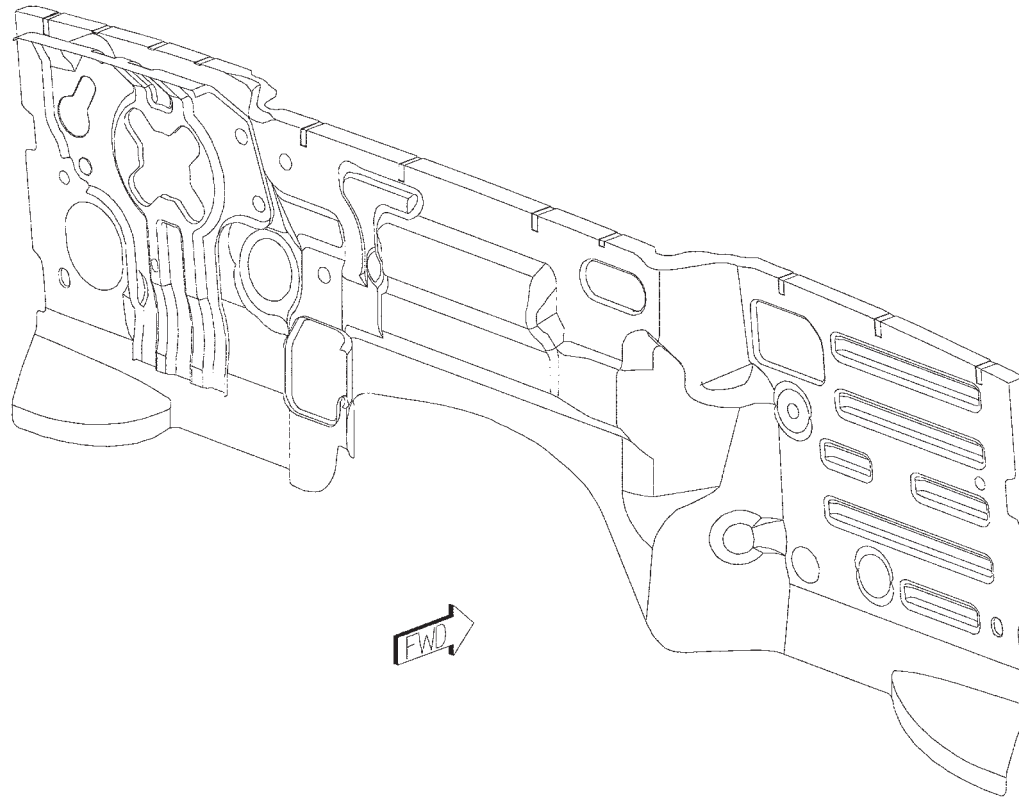

[Back to Index](#)

WELD LAYOUT LOCATION GUIDE

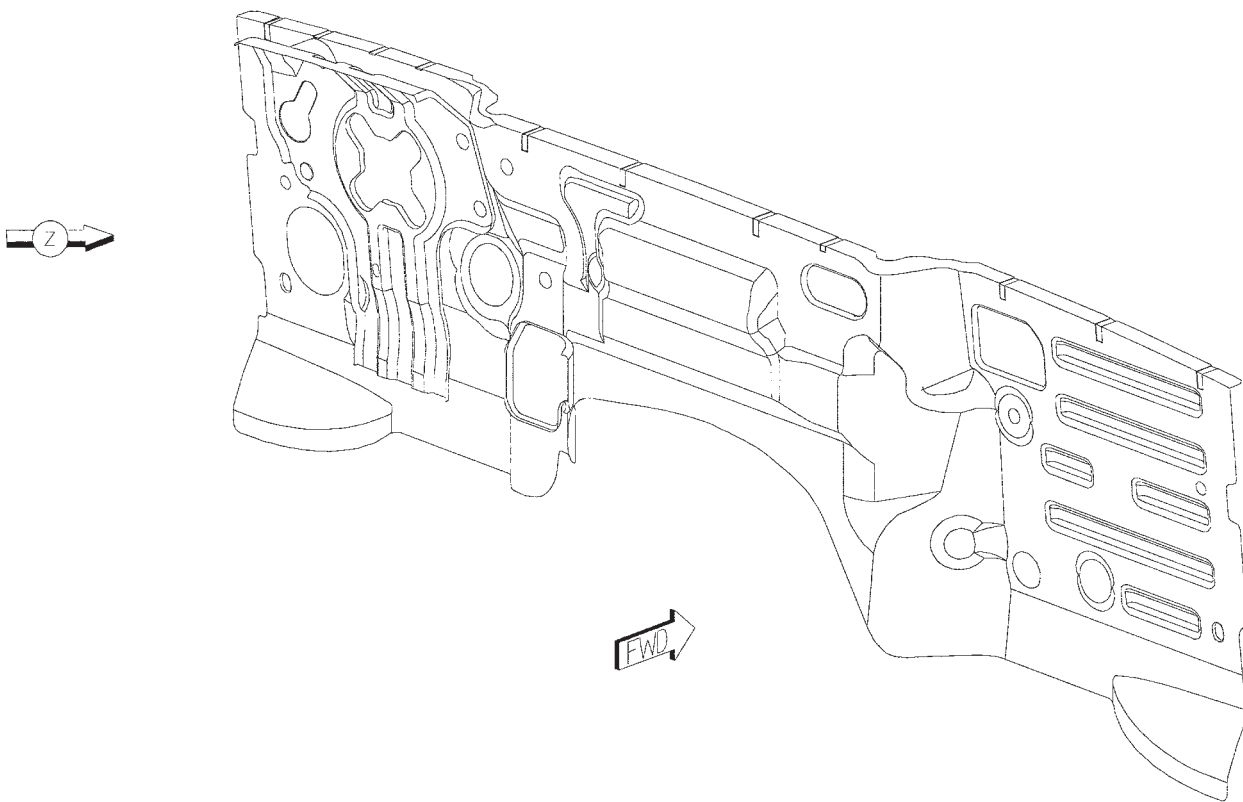

[Back to Index](#)

- 01 AA TO AC 16 S/WELDS (ORD)
- 02 AA TO AB 4 S/WELDS (ORD)

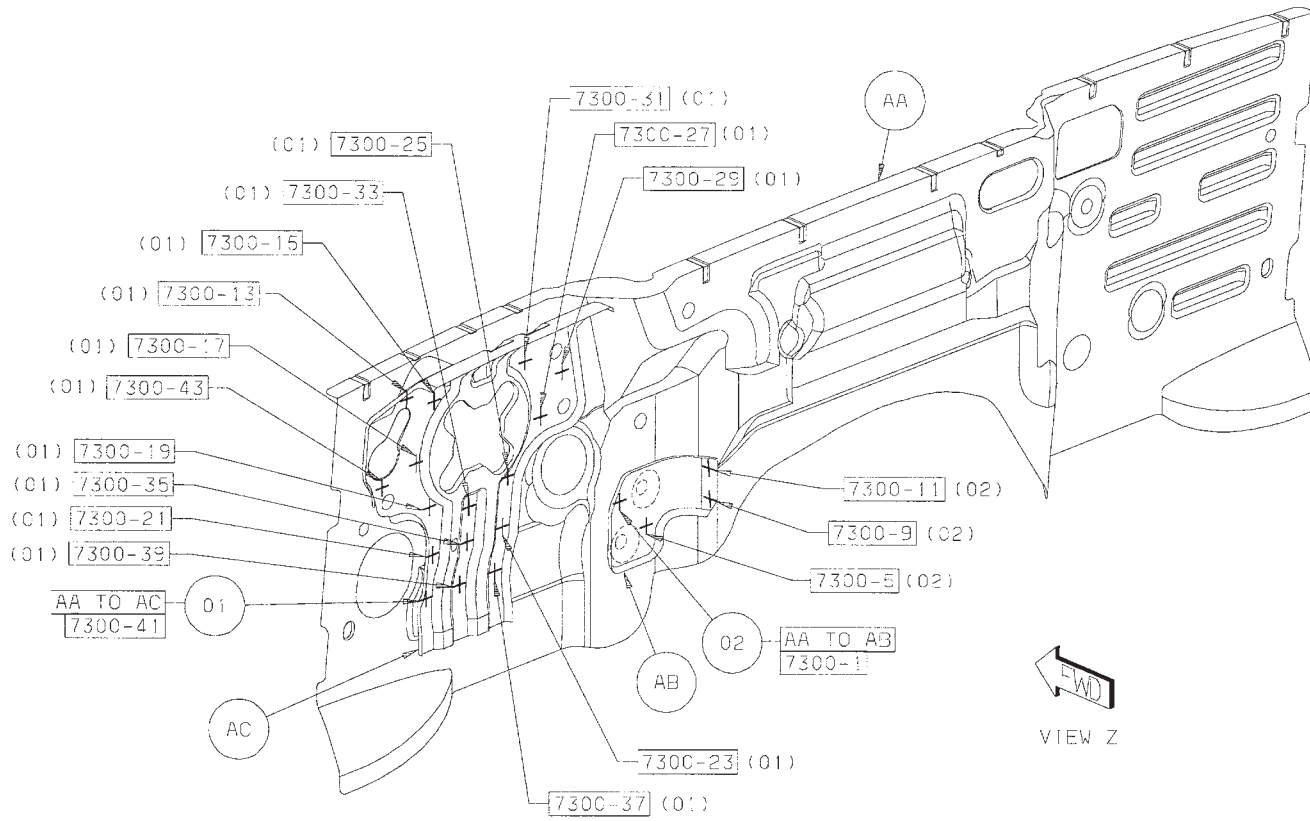

[Back to Index](#)

DODGE NITRO PLENUM ASSEMBLY SECTION

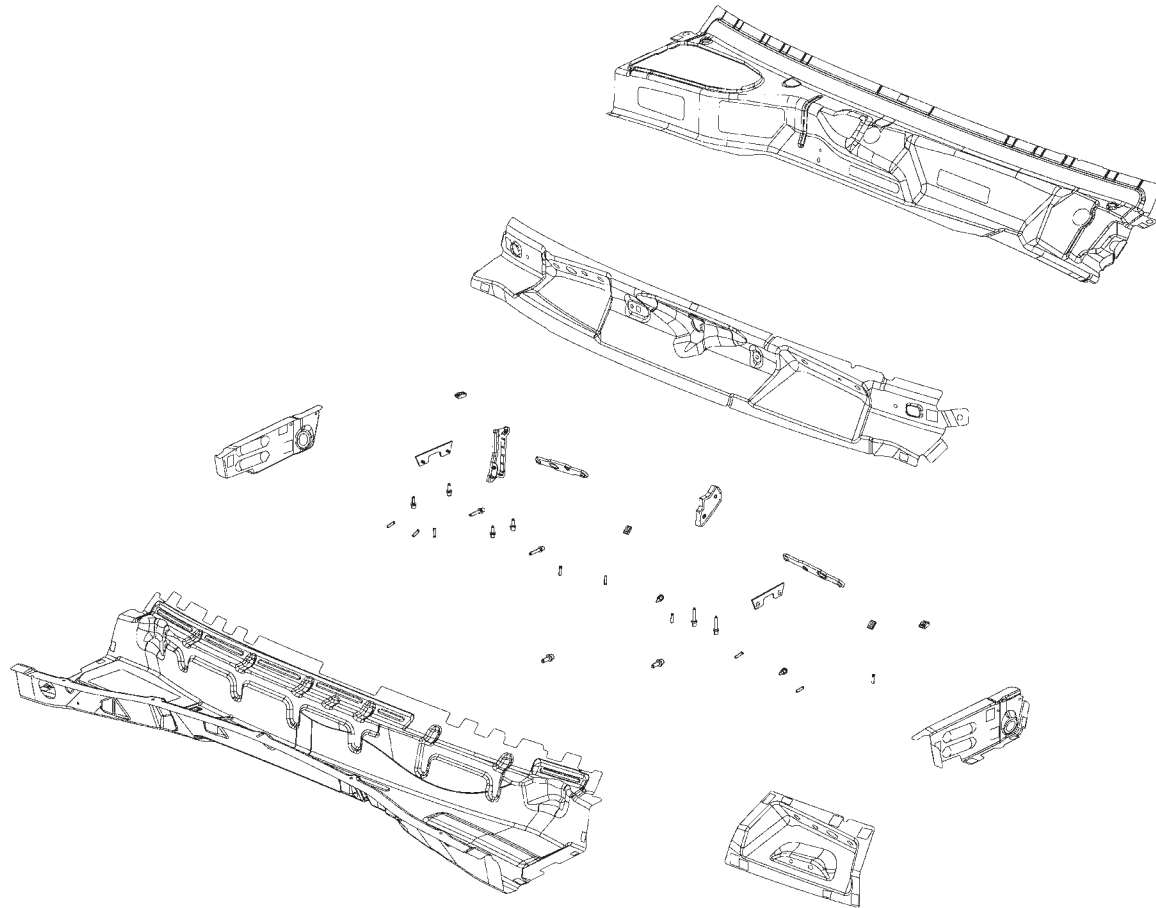

- AA PANEL - PLENUM BAFFLE -
- AB PANEL - PLENUM CLOSURE RT -
- AC PANEL - PLENUM LWR -
- AD PANEL - PLENUM CLOSURE LT -
- AE PANEL - PLENUM RR -
- AF REINF - STEERING COLUMN MOUNTING -
- AG TAPPING PLATE -

[Back to Index](#)

PARTS IDENTIFICATION LEGEND, OVERVIEW 10

- AA PANEL - PLENUM BAFFLE -
- AB PANEL - PLENUM CLOSURE RT -
- AC PANEL - PLENUM LWR -
- AD PANEL - PLENUM CLOSURE LT -
- AE PANEL - PLENUM RR -
- AF REINF - STEERING COLUMN MOUNTING -
- AG TAPPING PLATE -

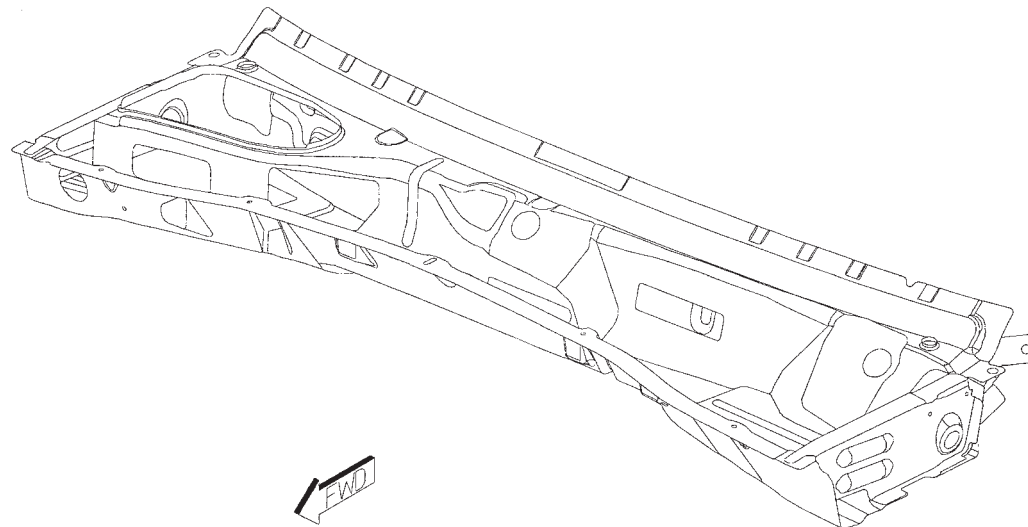

[Back to Index](#)

WELD LAYOUT LOCATION GUIDE

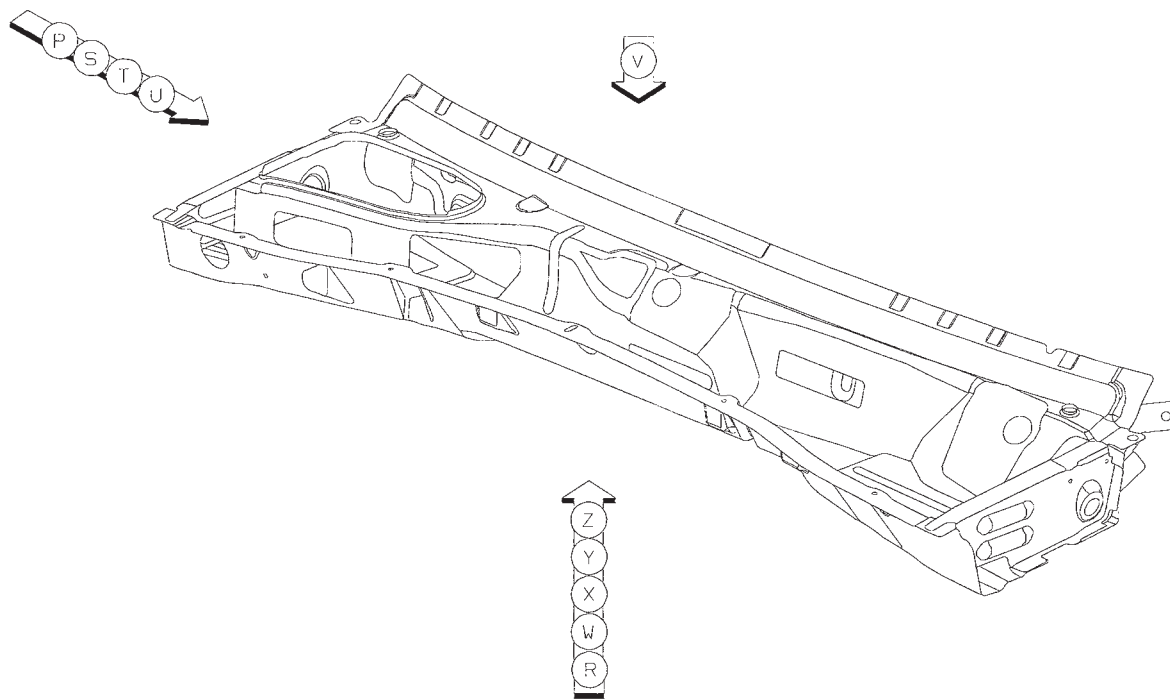

[Back to Index](#)

- 01 AC TO AB 2 SWELDS (ORD)
- 02 AC TO AA 7 SWELDS (ORD)
- 03 AD TO AC 2 SWELDS (ORD)

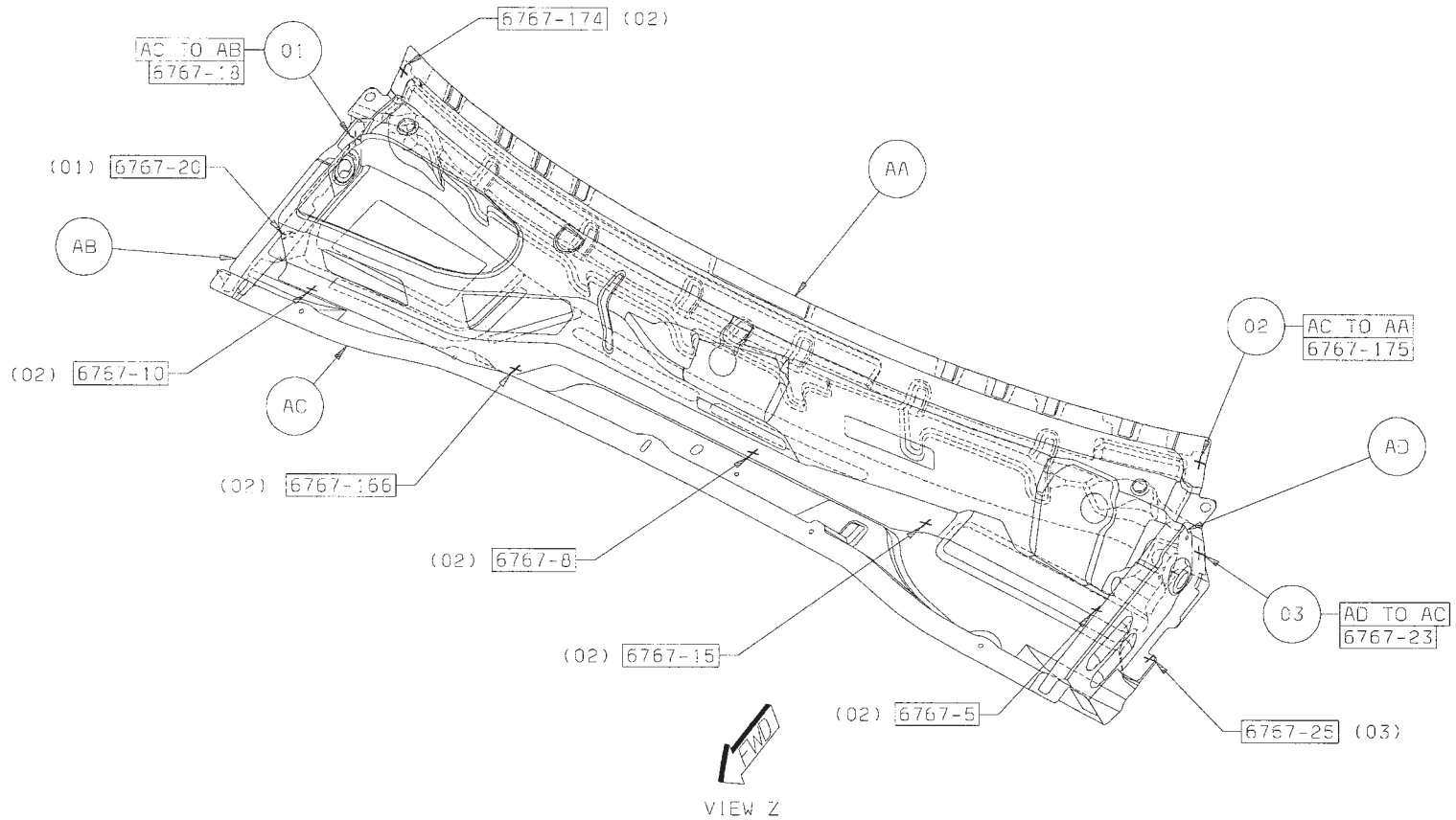

[Back to Index](#)

- 04 AE TO AC 30 S/WELDS (ORD)
- 05 AF TO AE TO AC 10 S/WELDS (ORD)

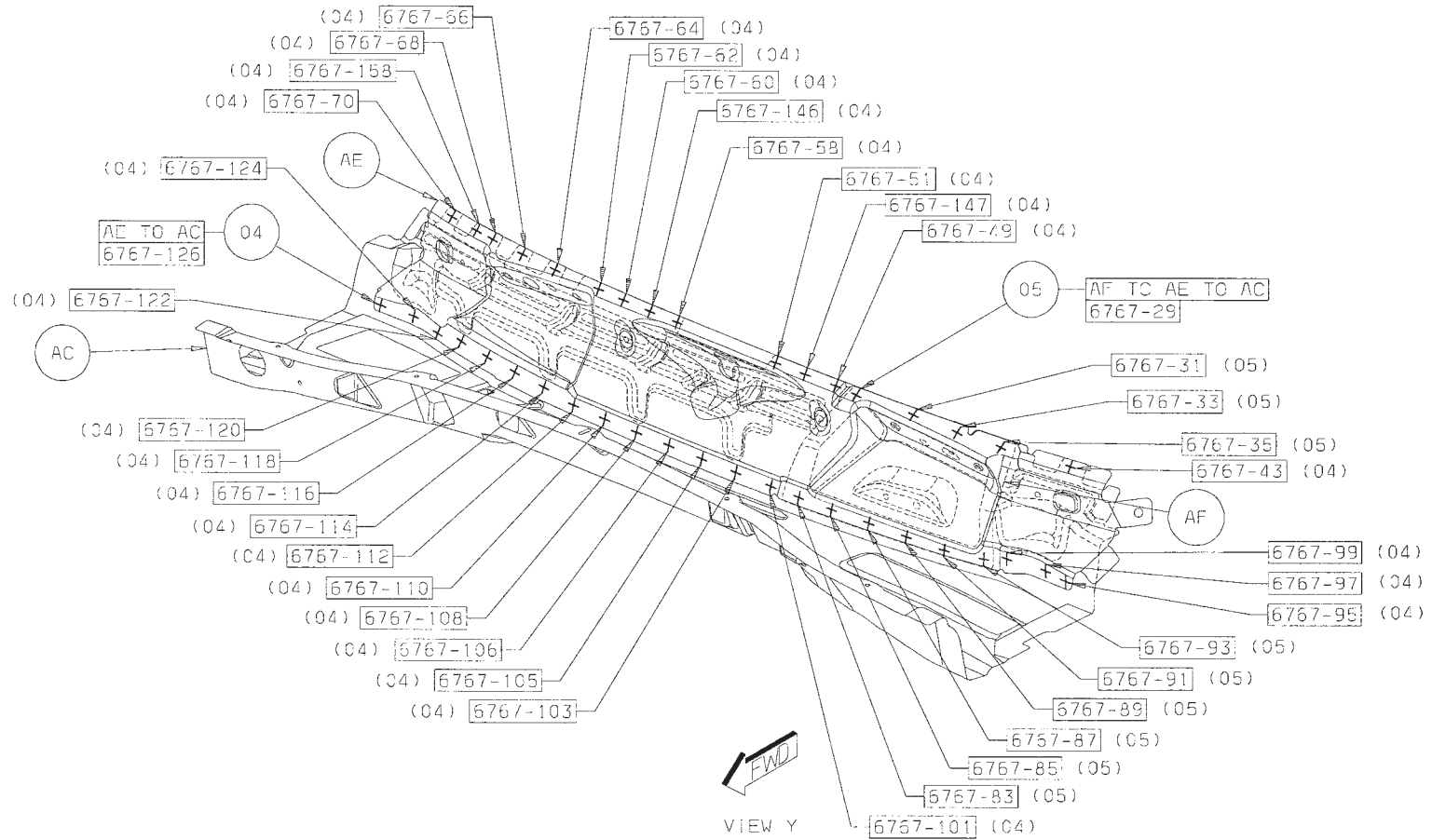

Back to Index

- 06 AF TO AE TO AA 3 SWELDS
- 07 AE TO AA 9 SWELDS (ORD)

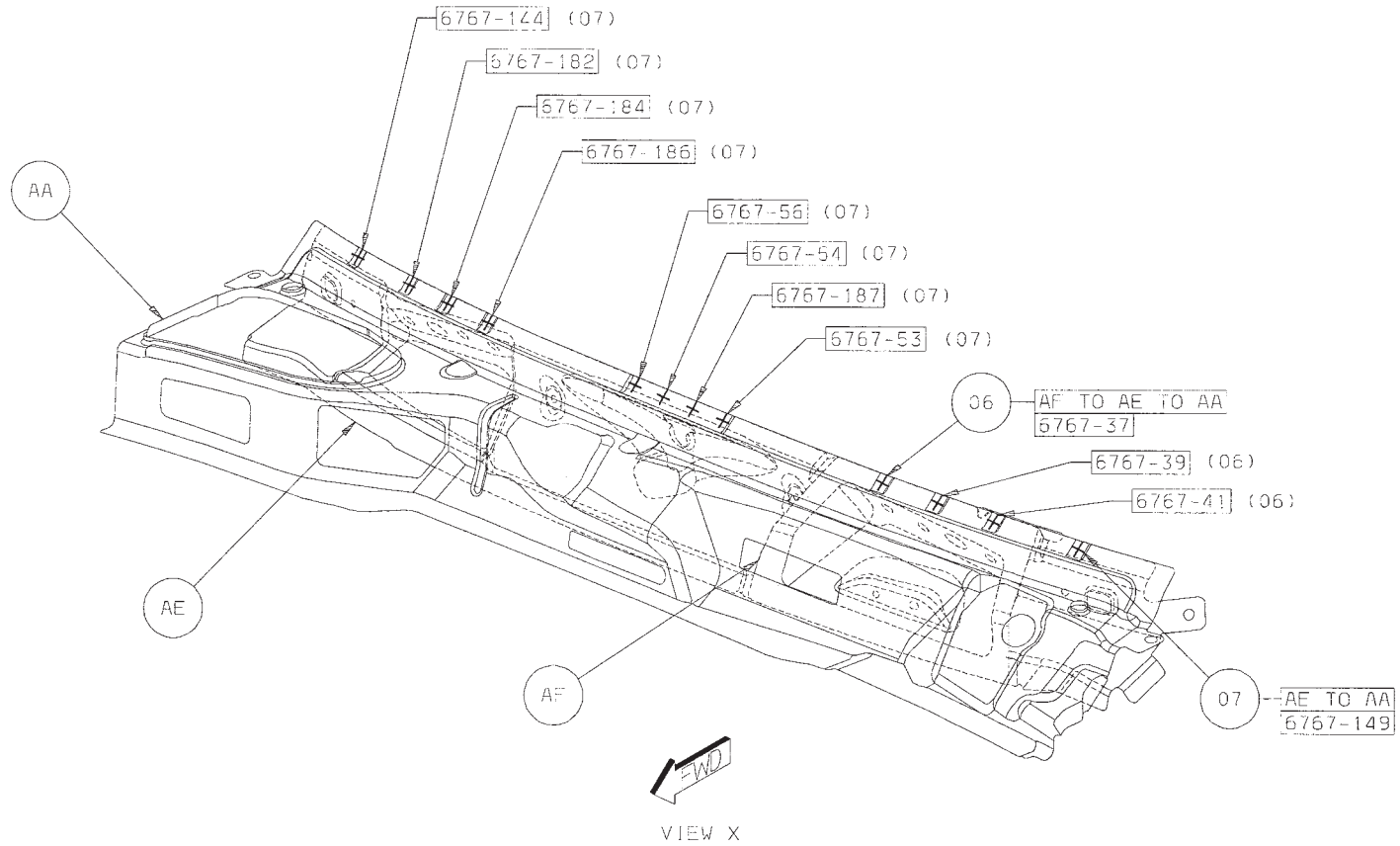

[Back to Index](#)

- 08 AF TO AC 4 S/WELDS (ORD)
- 09 AD TO AC 2 S/WELDS (ORD)
- 10 AS TO AA 2 S/WELDS (ORD)
- 11 AB TO AA 1 S/WELD (ORD)
- 12 AB TO AC 1 S/WELD (ORD)

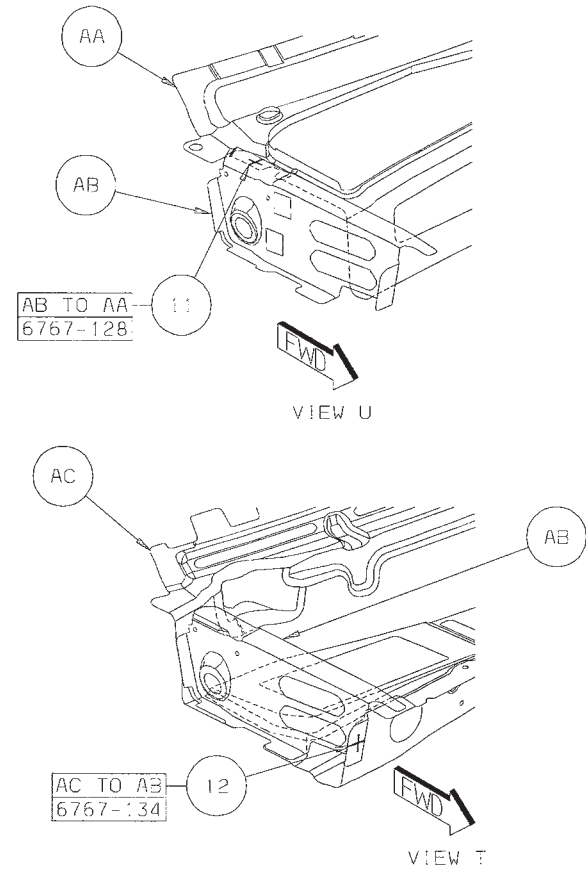
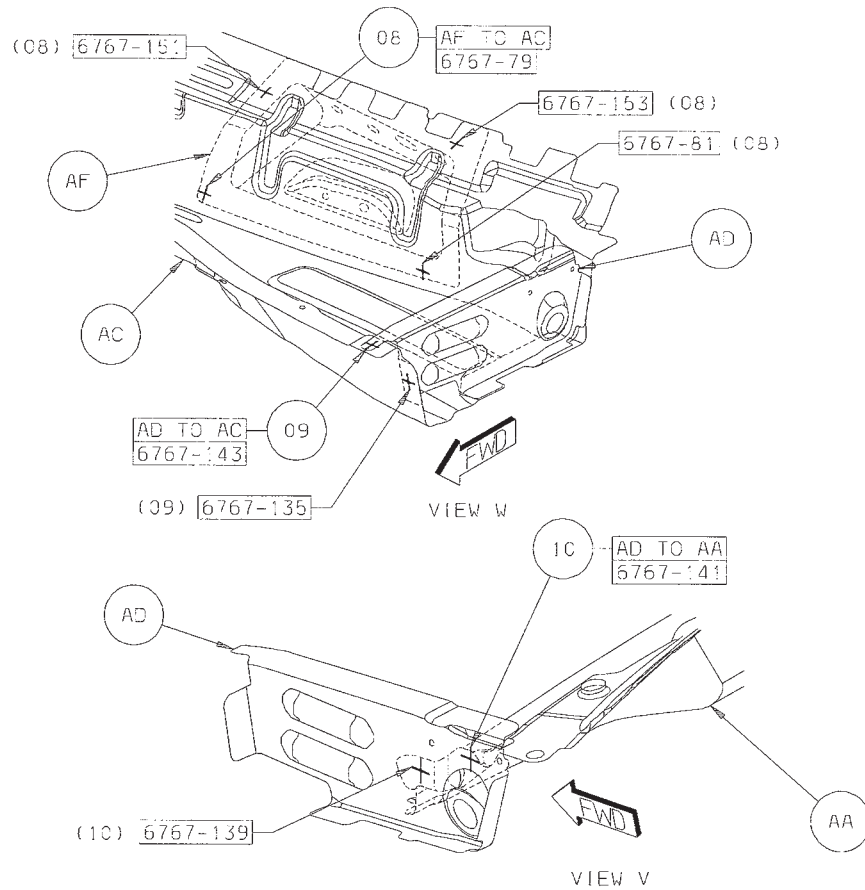

[Back to Index](#)

13 AG TO AE 2 PROJ WELDS (ORD)

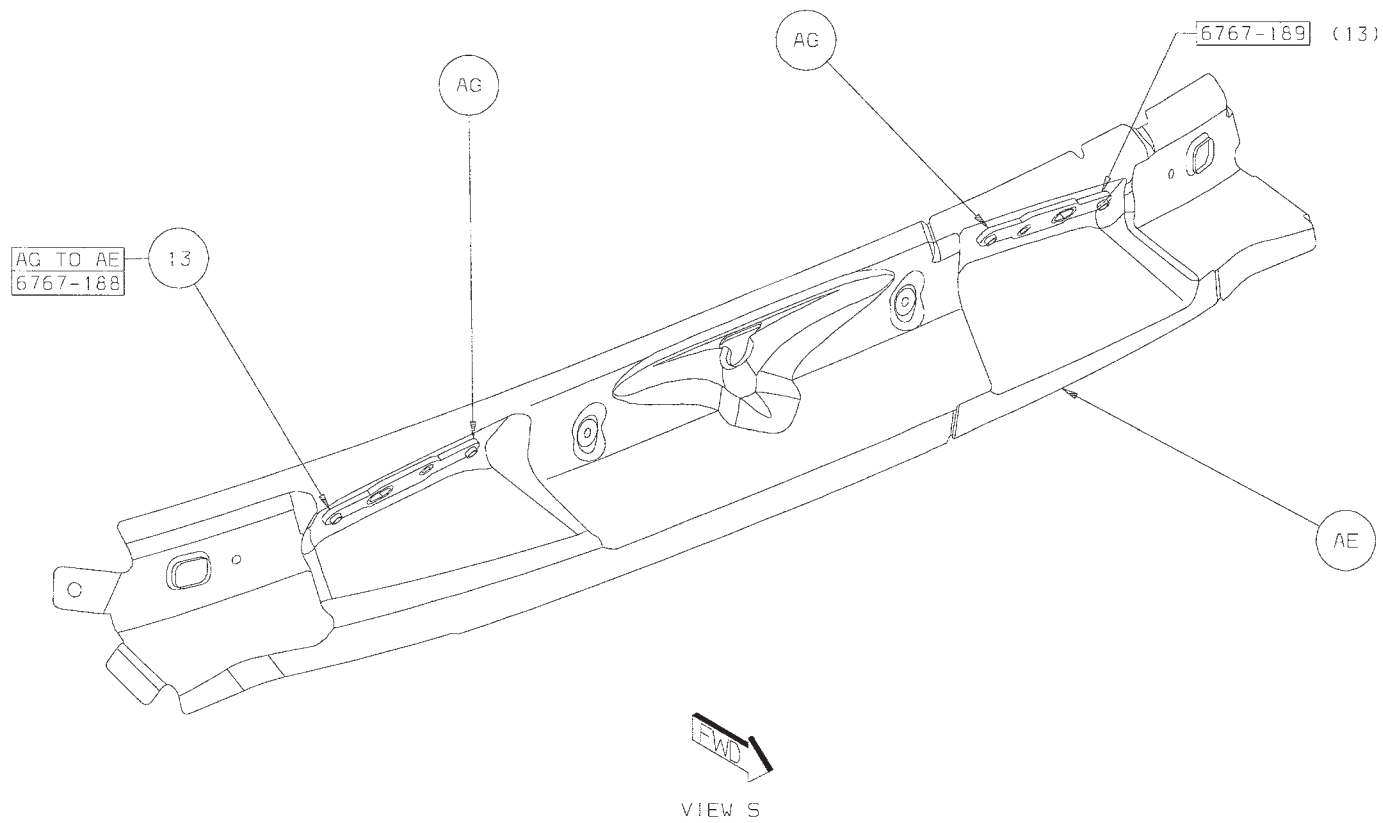

[Back to Index](#)

- 14 AC TO AA 1 STRUC ADH (ORD)
- 15 AD TO AC 1 STRUC ADH (ORD)
- 16 AC TO AA 1 STRUC ADH (ORD)
- 17 AC TO AB 1 STRUC ADH (ORD)

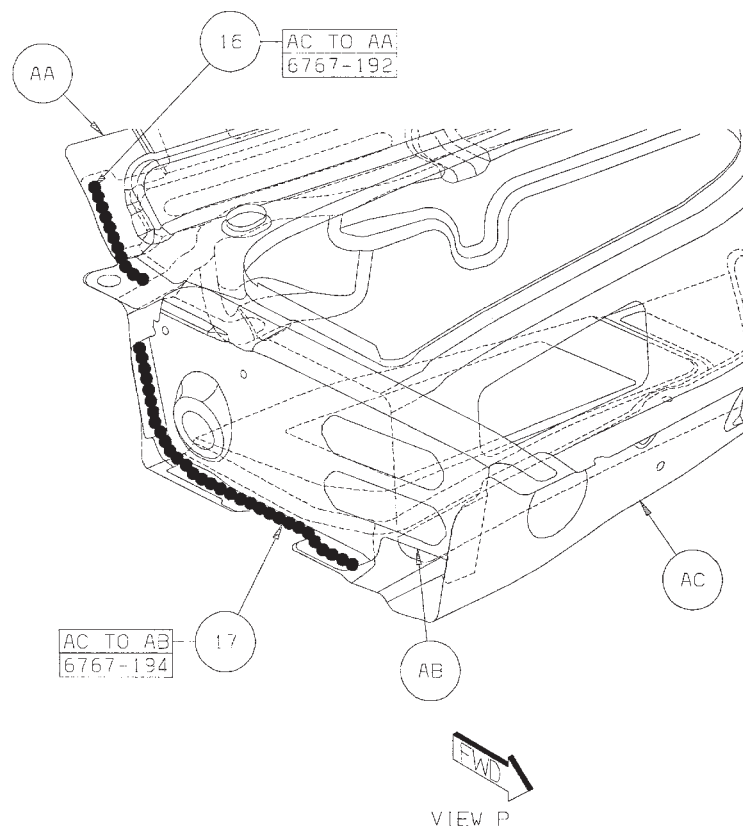
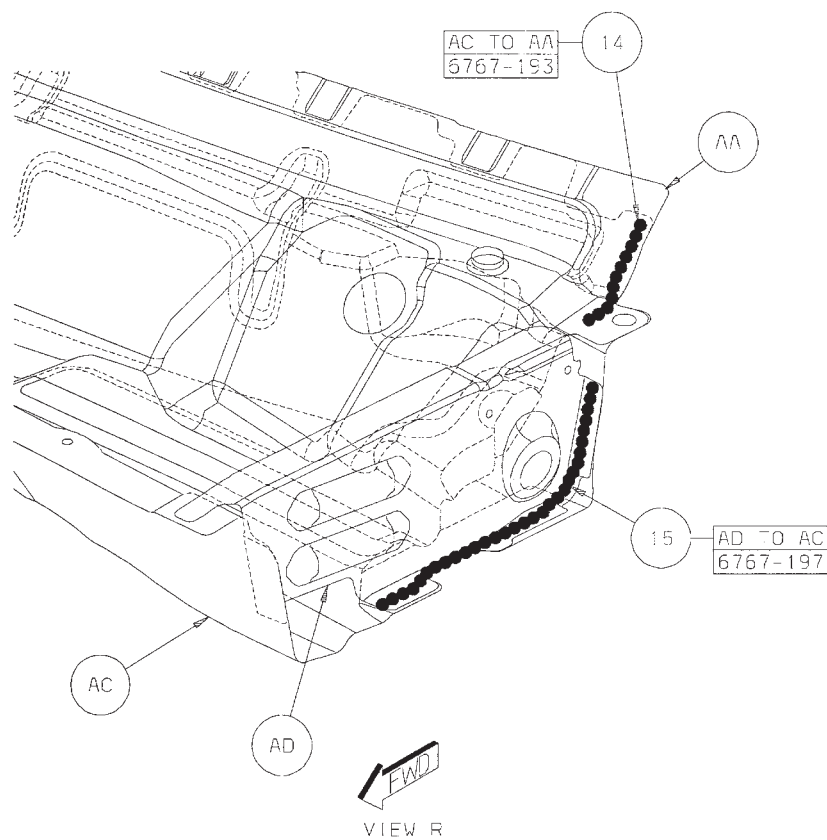

[Back to Index](#)

WELD LOCATION OVERVIEW ZONES

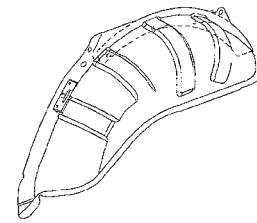
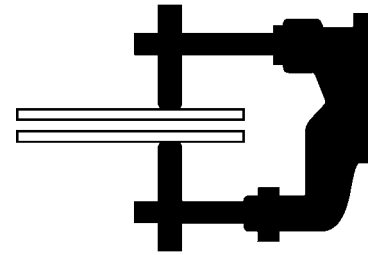

OVERVIEW 12

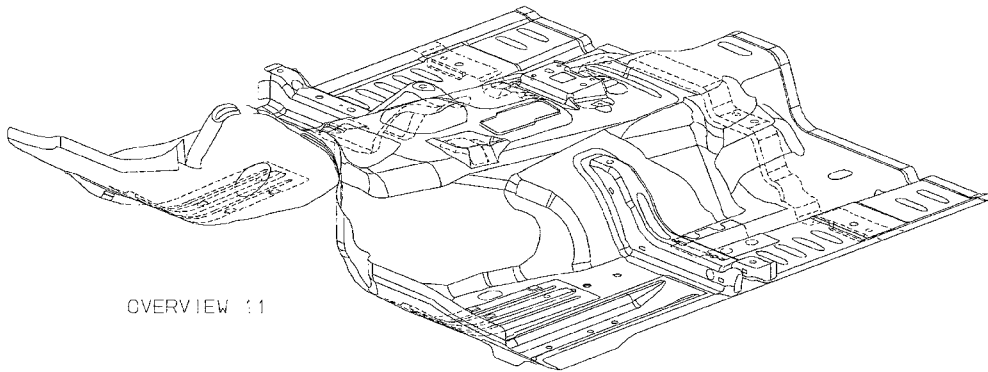
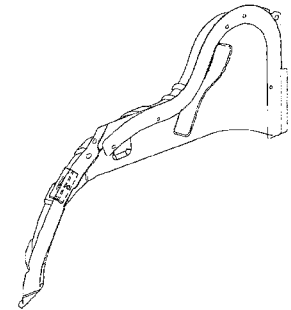

OVERVIEW 11

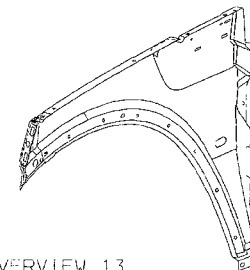

OVERVIEW 13

[Back to Index](#)

DODGE NITRO FRONT FLOOR SECTION

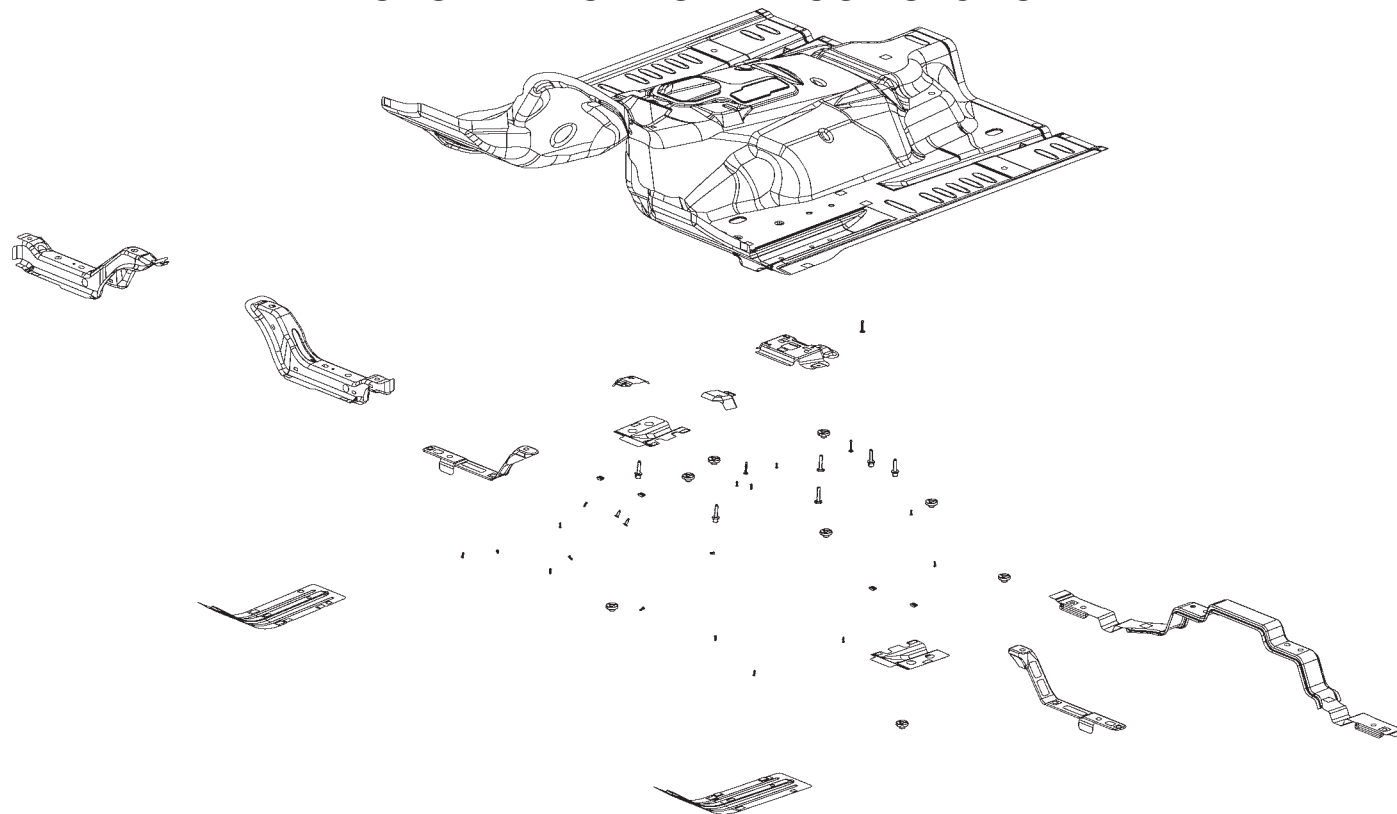

- AA PAN - FLOOR FRT -
- AB REINF - TUNNEL FRT -
- AC BRACKET - OCCUPANT RESTRAINT CONTROLLER
MODULE -
- AD PLATE - COMPRESSION FRT FLOOR CTR RT -
- AD PLATE - COMPRESSION FRT FLOOR CTR LT -
- AE CROSSMEMBER - FRT SEAT FRT - LT
- AE CROSSMEMBER - FRT SEAT FRT - RT
- AF PLATE - COMPRESSION FRT FLOOR RT -
- AF PLATE - COMPRESSION FRT FLOOR LT -
- AG CROSSMEMBER - FRT SEAT RR -

[Back to Index](#)

PARTS IDENTIFICATION LEGEND, OVERVIEW 11

- AA PAN - FLOOR FRT -
- AB REINF - TUNNEL FRT -
- AC BRACKET - OCCUPANT RESTRAINT CONTROLLER
MODULE -
- AD PLATE - COMPRESSION FRT FLOOR CTR RT -
- AD PLATE - COMPRESSION FRT FLOOR CTR LT -
- AE CROSSMEMBER - FRT SEAT FRT - LT
- AE CROSSMEMBER - FRT SEAT FRT - RT
- AF PLATE - COMPRESSION FRT FLOOR RT -
- AF PLATE - COMPRESSION FRT FLOOR LT -
- AG CROSSMEMBER - FRT SEAT RR -

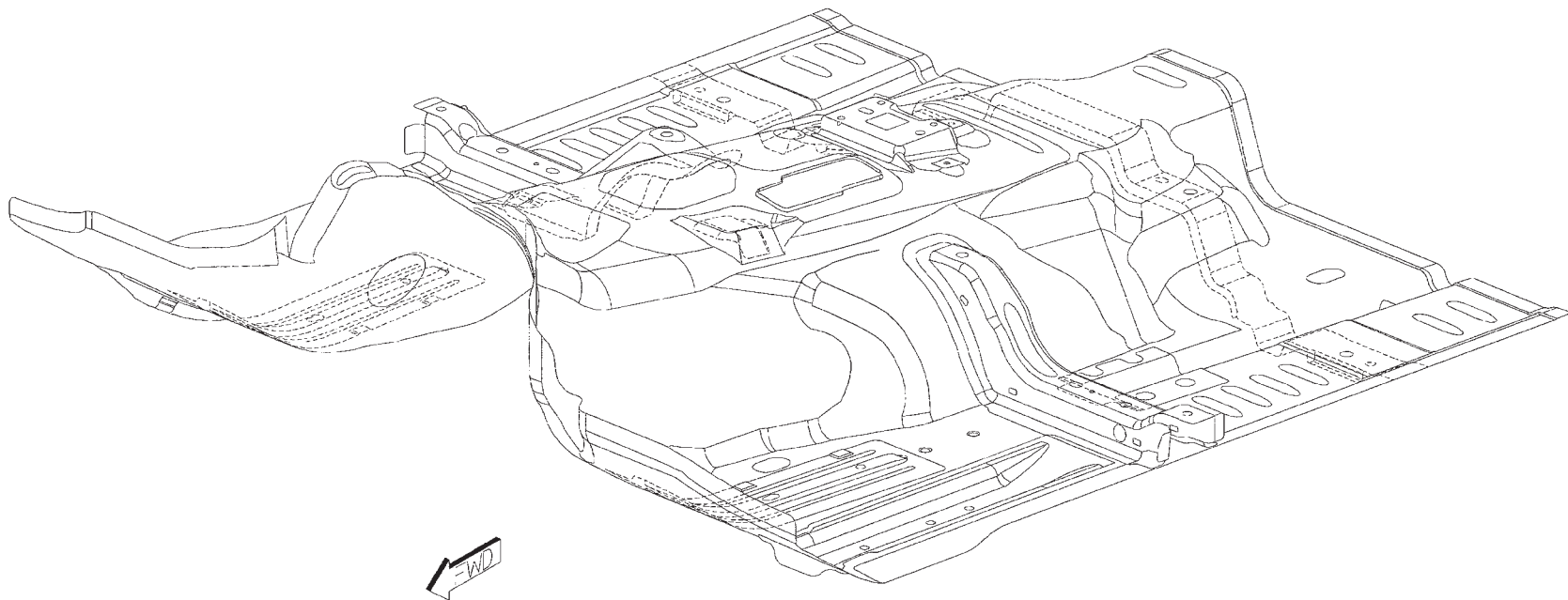

[Back to Index](#)

WELD LAYOUT LOCATION GUIDE

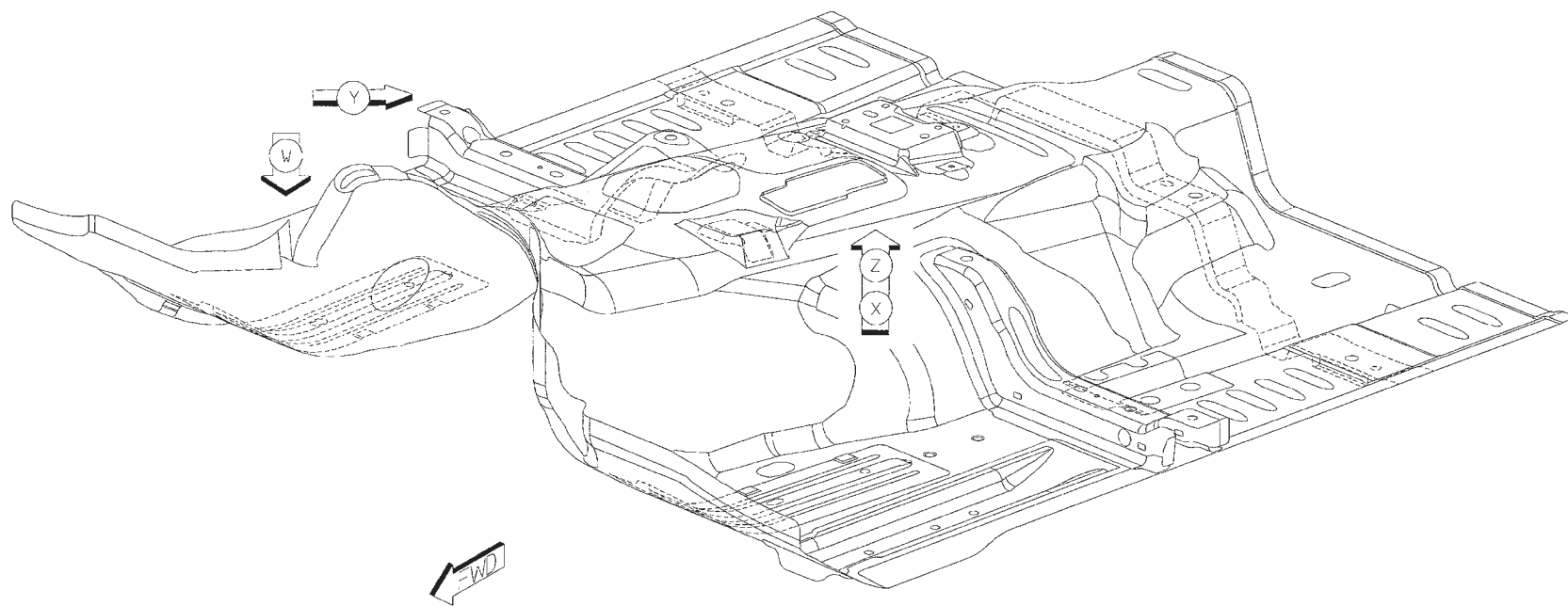

[Back to Index](#)

- 01 AB TO AA 4/SD SWELDS (ORD)
- 02 AC TO AA 11 SWELDS (SAF)

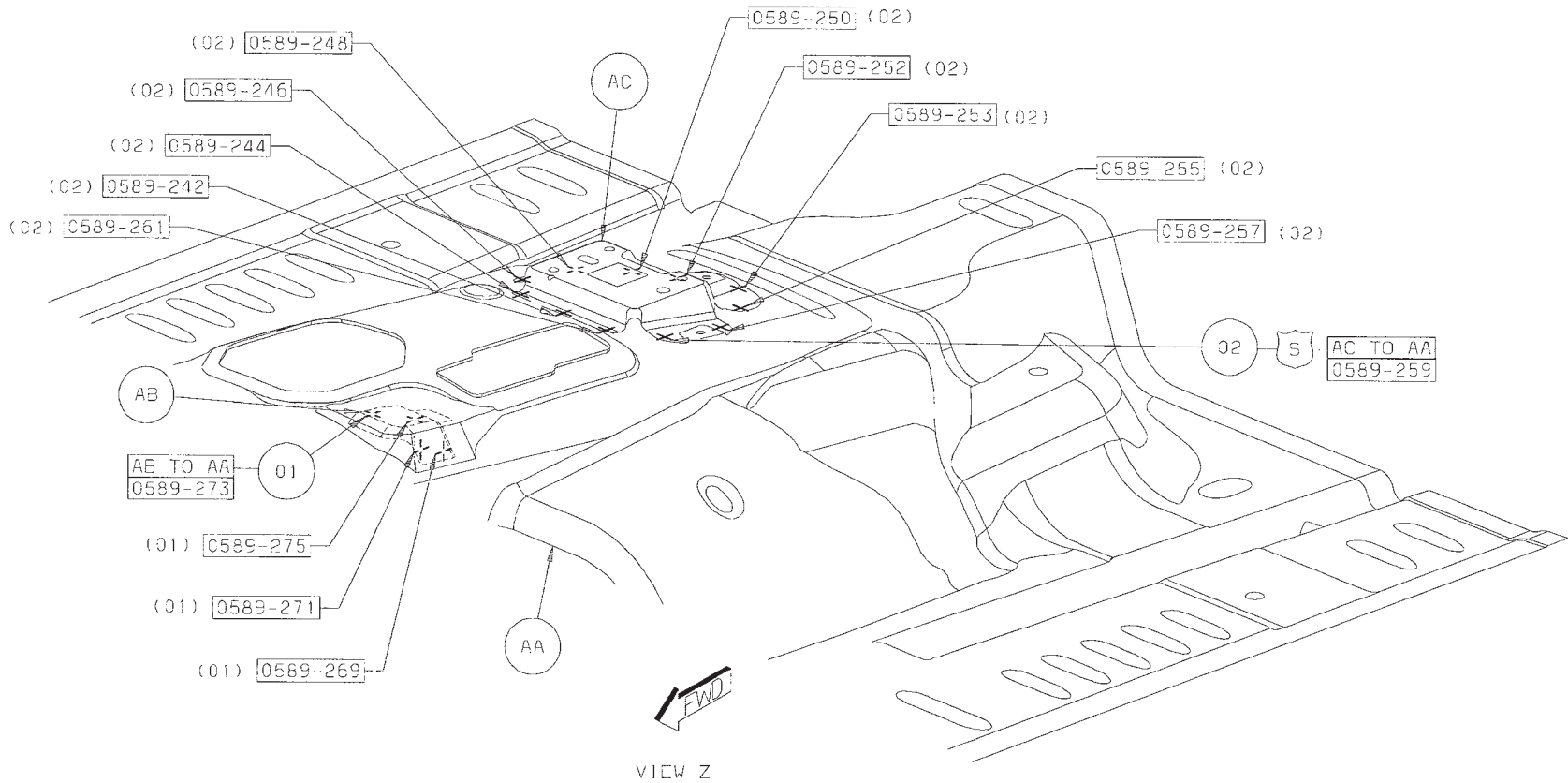

[Back to Index](#)

- 01 AB TO AA 4/SD S/WELDS (ORD)
- 03 AA TO AE TO AD 1/SD S/WELD (ORD)
- 04 AD TO AA 3/SD S/WELDS (ORD)
- 05 AE TO AA 14/SD S/WELDS (ORD)

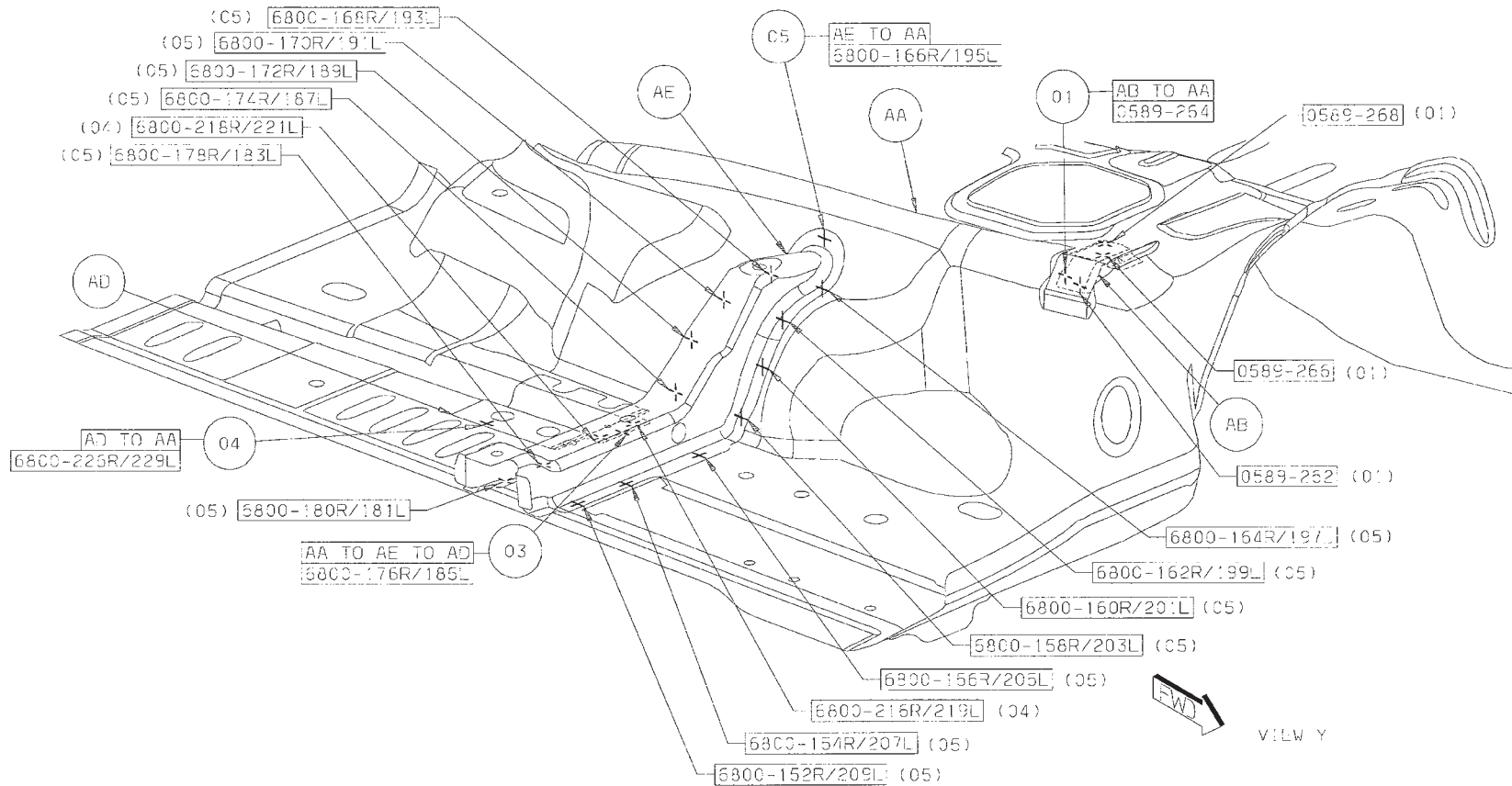

[Back to Index](#)

06 AF TO AA 5 SWELDS (ORD)
 07 AG TO AA 24 SWELDS (ORD)

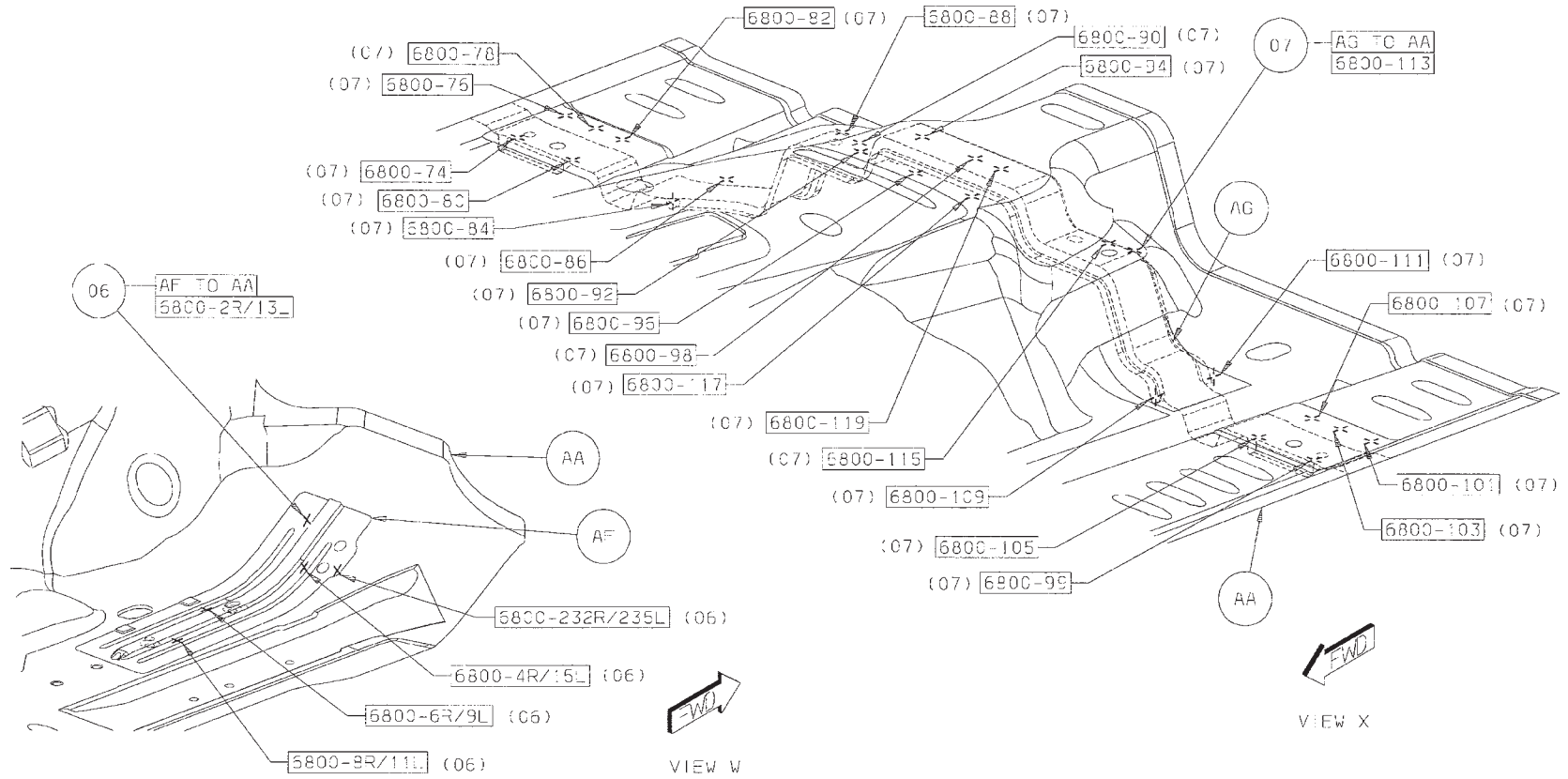

Back to Index

DODGE NITRO REAR WHEELHOUSE SECTION

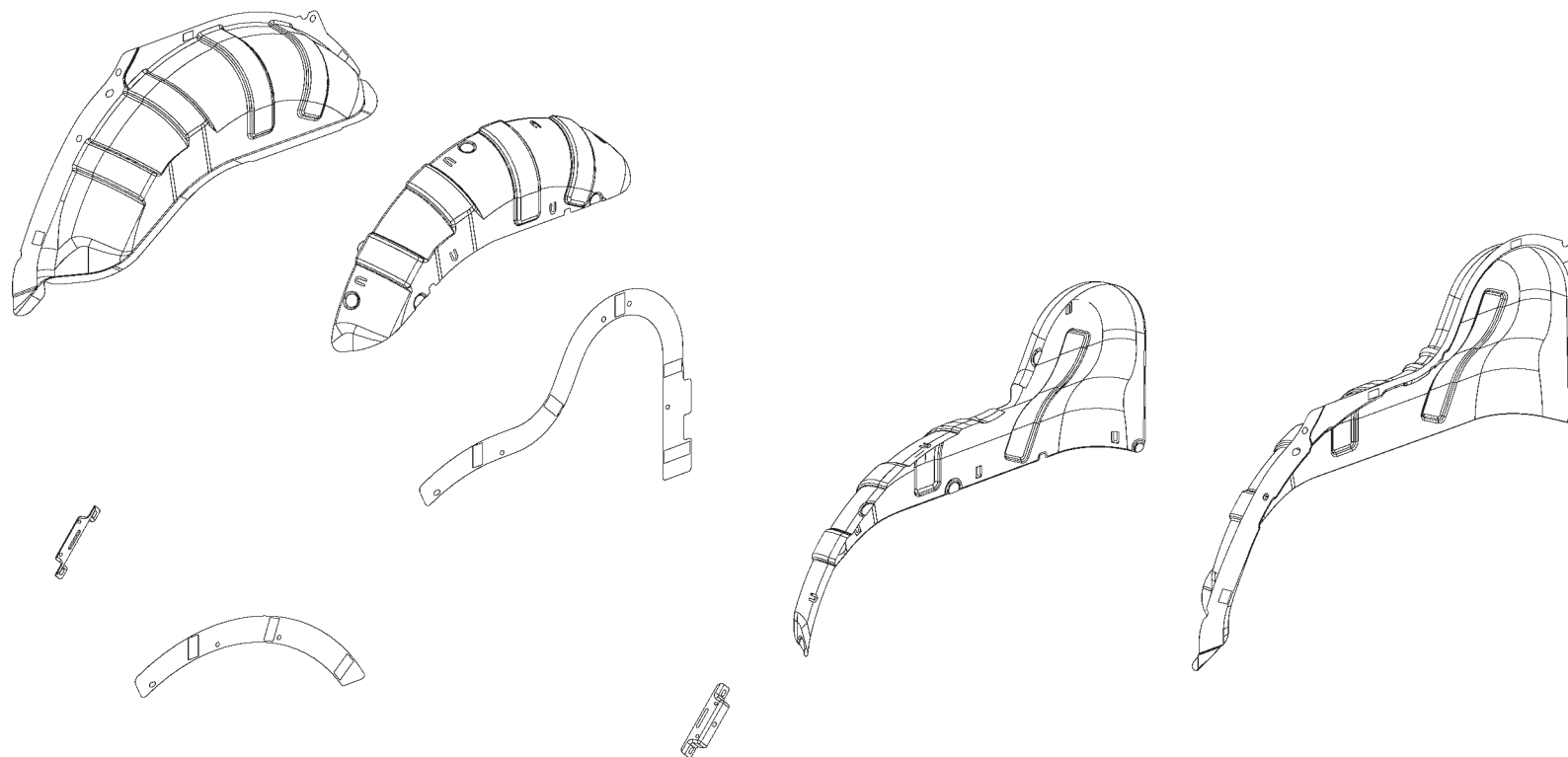

- AA PANEL – RR WHEELHOUSE INR RT –
- AB EXTENSION – RR WHEELHOUSE INR RT –
- AC BRACKET – WHEELHOUSE TRIM INR –
- AC BRACKET – WHEELHOUSE TRIM INR –
- AD PANEL – RR WHEELHOUSE INR LT –
- AE EXTENSION – RR WHEELHOUSE INR LT –

[Back to Index](#)

PARTS IDENTIFICATION LEGEND, OVERVIEW 12

- AA PANEL – RR WHEELHOUSE INR RT –
- AB EXTENSION – RR WHEELHOUSE INR RT –
- AC BRACKET – WHEELHOUSE TRIM INR –
- AC BRACKET – WHEELHOUSE TRIM INR –
- AD PANEL – RR WHEELHOUSE INR LT –
- AE EXTENSION – RR WHEELHOUSE INR LT –

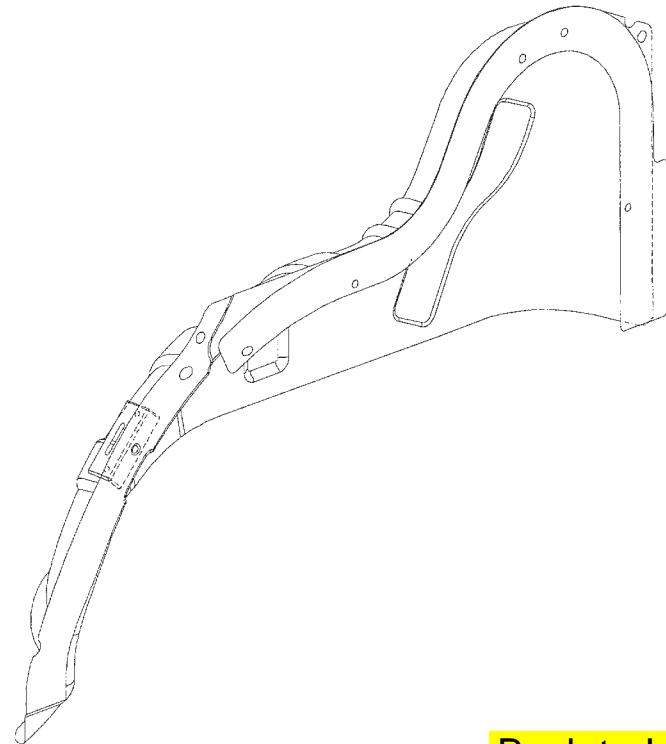
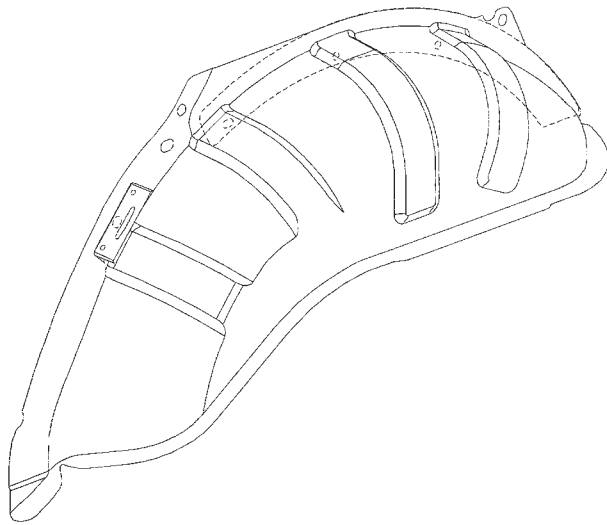

[Back to Index](#)

WELD LAYOUT LOCATION GUIDE

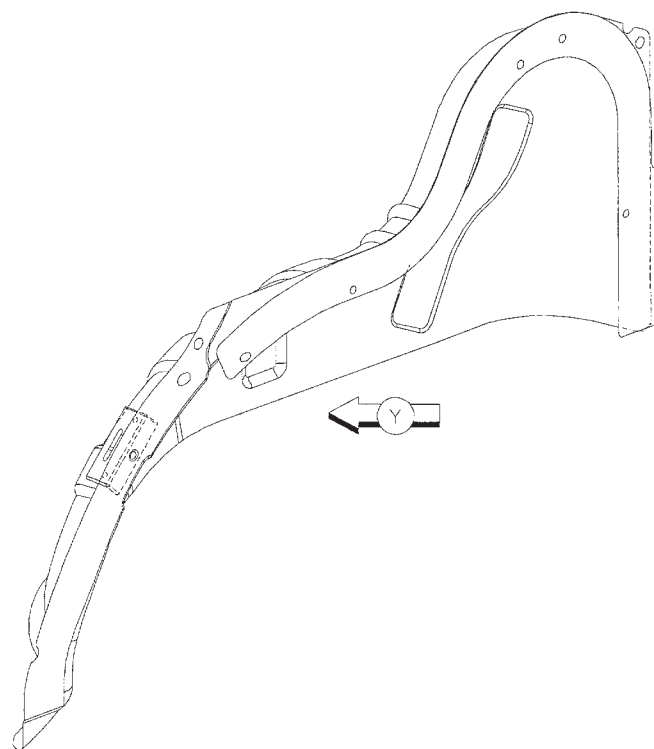
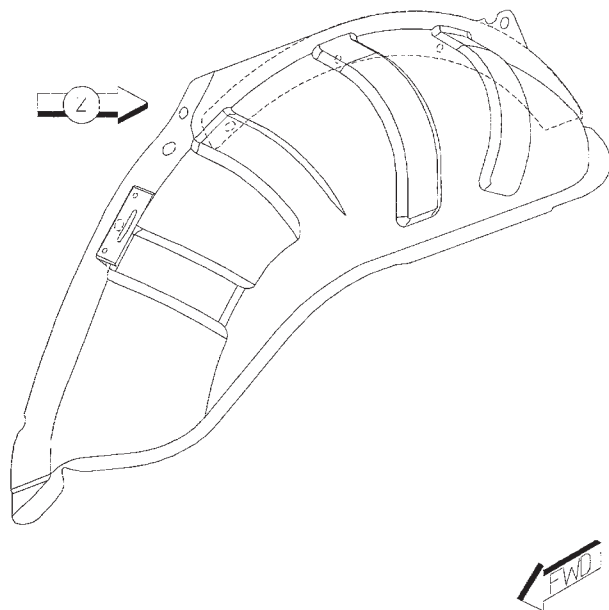

[Back to Index](#)

- 01 AB TO AA 12 SWELDS (ORD)
- 02 AC TO AA 2 SWELDS (ORD)

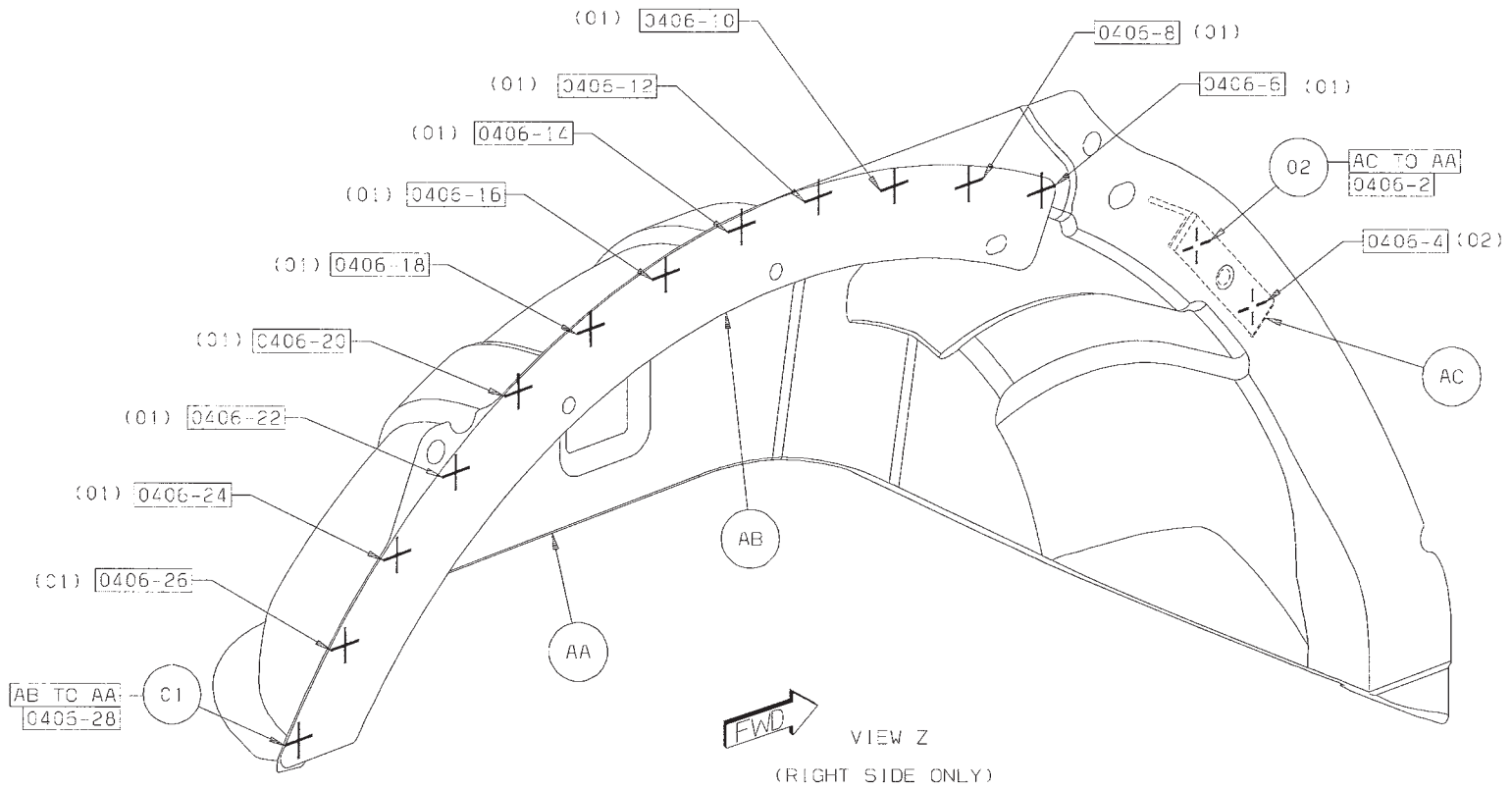

[Back to Index](#)

- 03 AC TO AD 2 SWELDS (ORD)
- 04 AE TO AD 20 SWELDS (ORD)

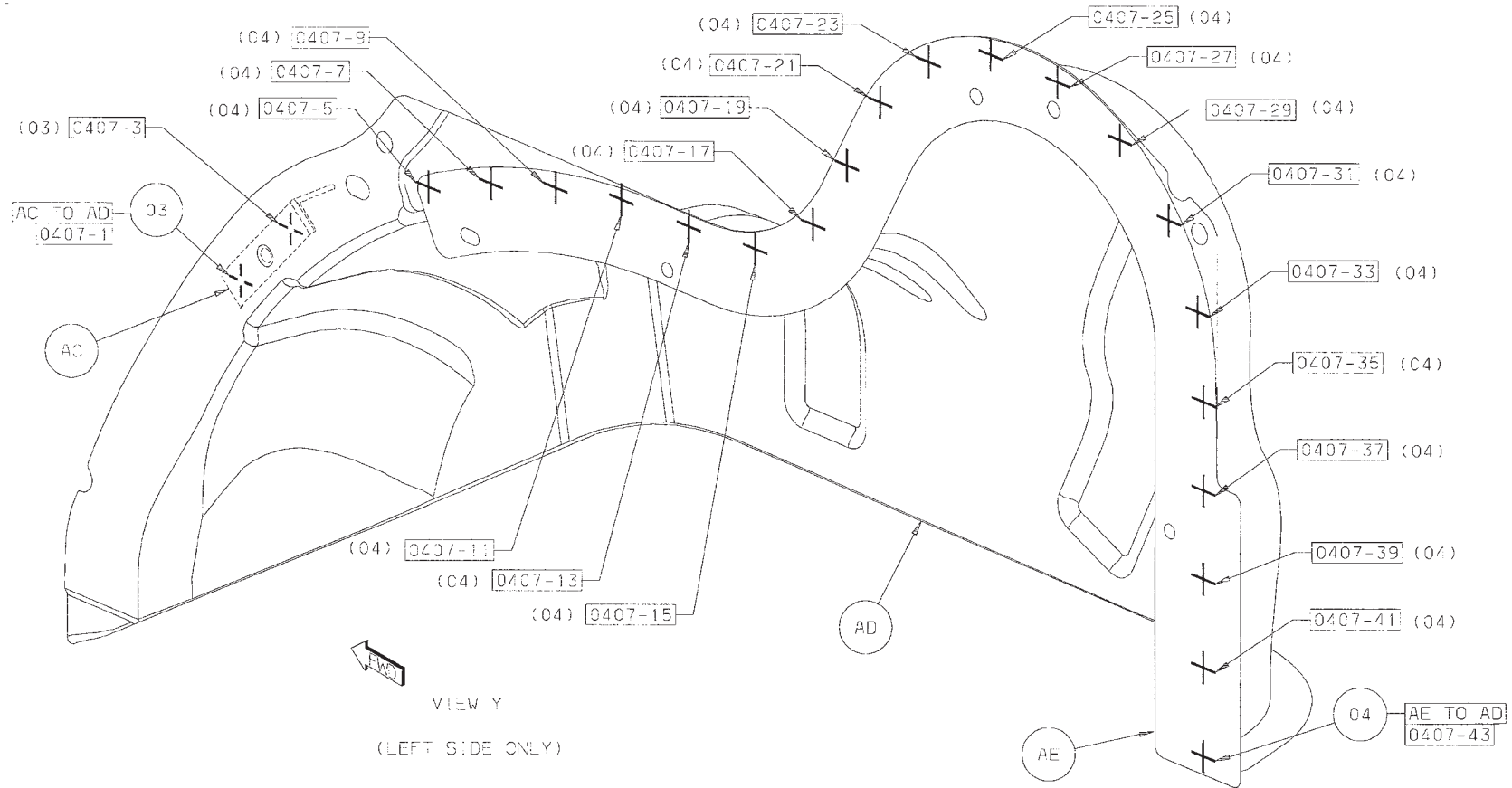

[Back to Index](#)

DODGE NITRO FENDER ASSEMBLY SECTION

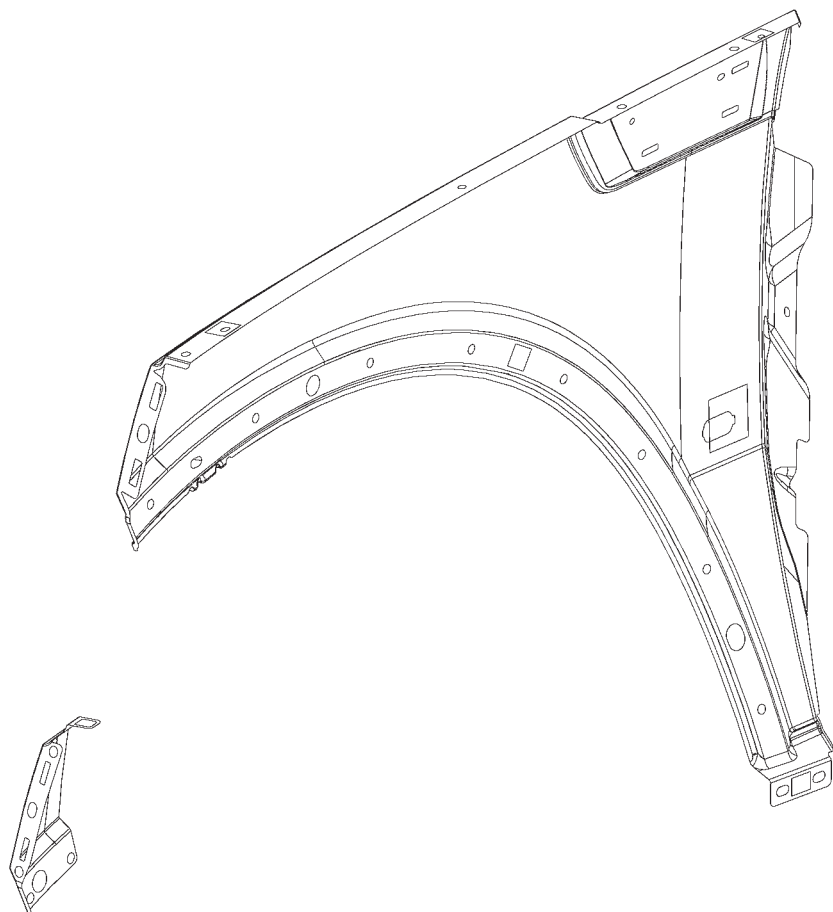

- AA FENDER - FRT RT -
- AA FENDER - FRT LT -
- AB REINF - FENDER RR UPR RT -
- AB REINF - FENDER RR UPR LT -
- AC REINF - FENDER FRT UPR RT -
- AC REINF - FENDER FRT UPR LT -

[Back to Index](#)

PARTS IDENTIFICATION LEGEND, OVERVIEW 13

AA FENDER - FRT RT -
AA FENDER - FRT LT -
AB REINF - FENDER RR UPR RT -
AB REINF - FENDER RR UPR LT -
AC REINF - FENDER FRT UPR RT -
AC REINF - FENDER FRT UPR LT -

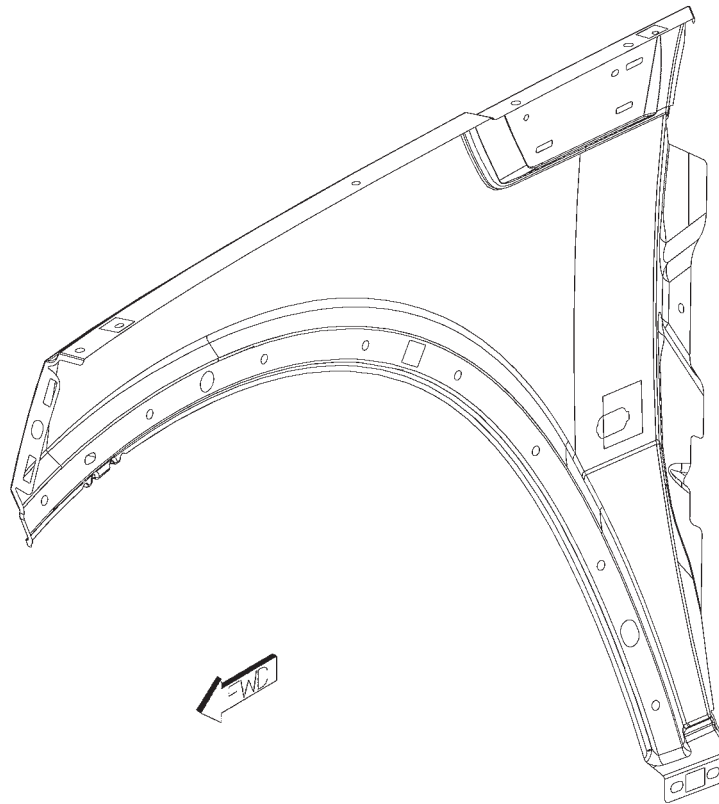

[Back to Index](#)

- 01 AB TO AA 7/SD SWELDS (ORD)
- 02 AC TO AA 6/SD SWELDS

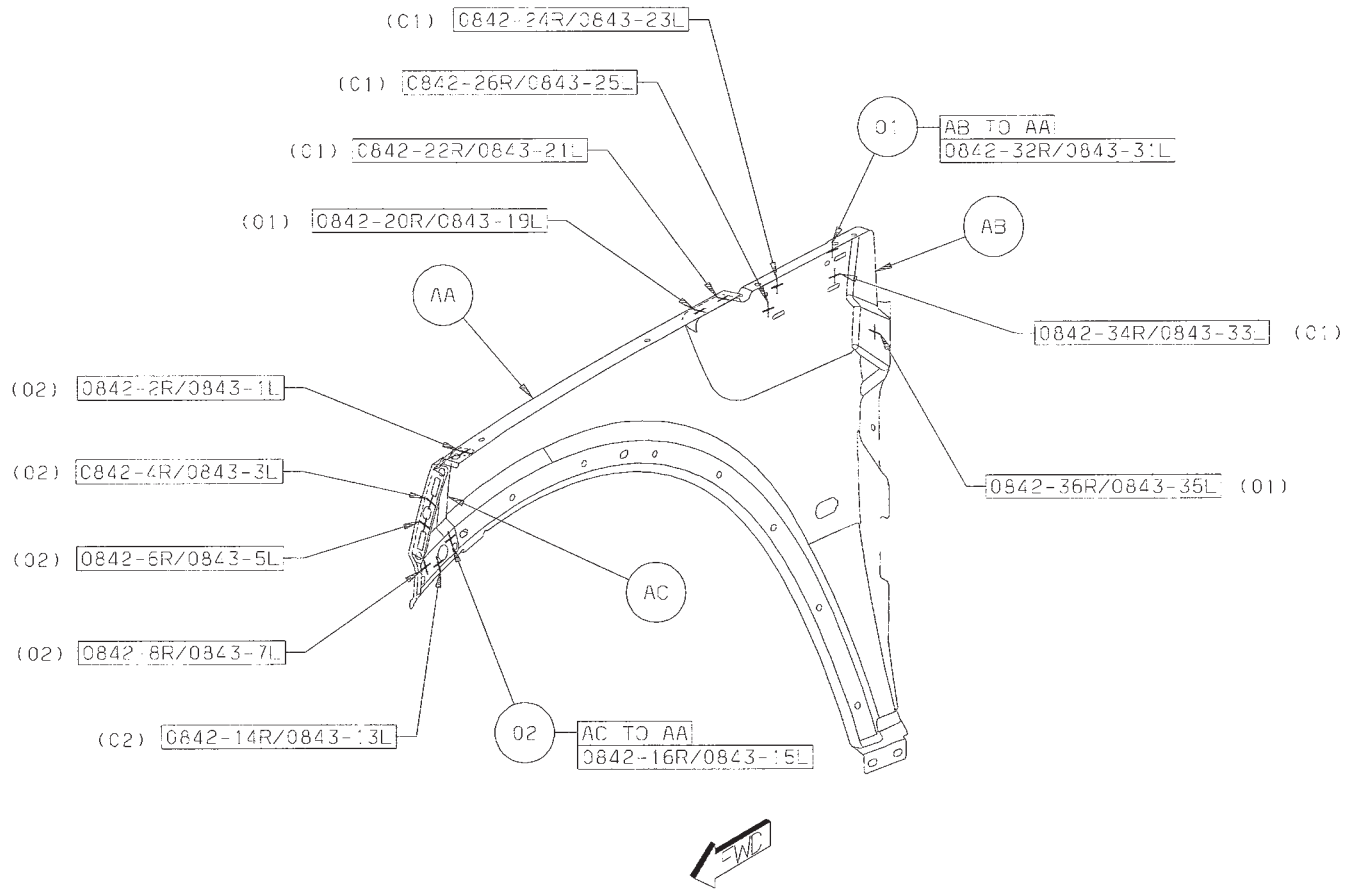

[Back to Index](#)

WELD LOCATION OVERVIEW ZONES

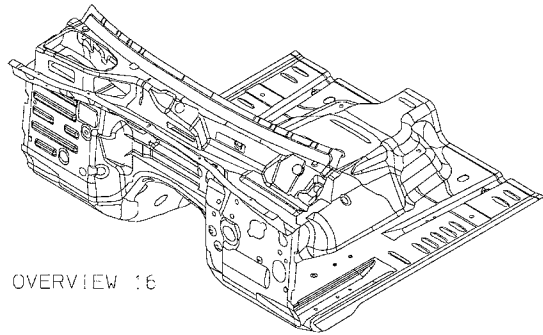
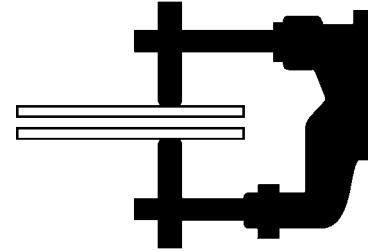

OVERVIEW 16

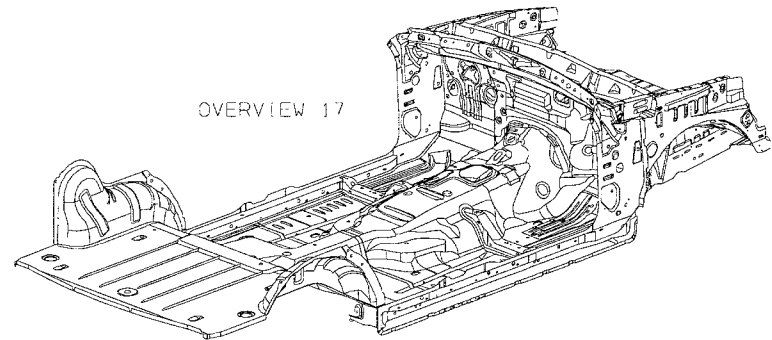

OVERVIEW 17

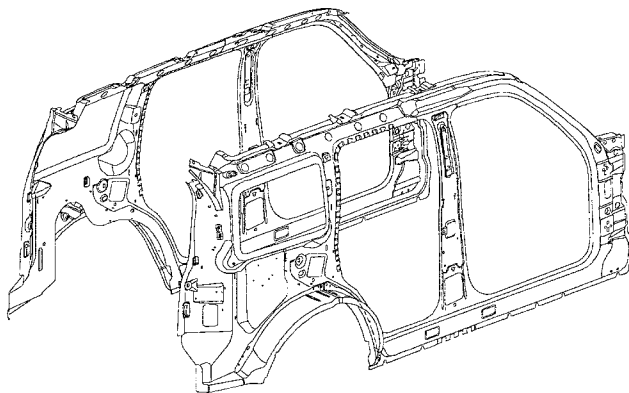

OVERVIEW 18

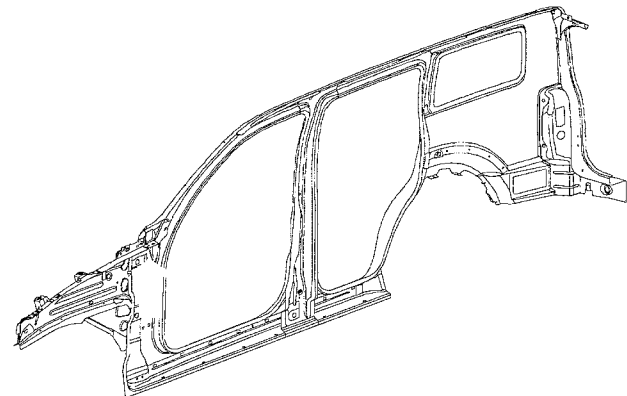

OVERVIEW 19

[Back to Index](#)

DODGE NITRO FRONT FLOOR/DASH/PLENUM SECTION

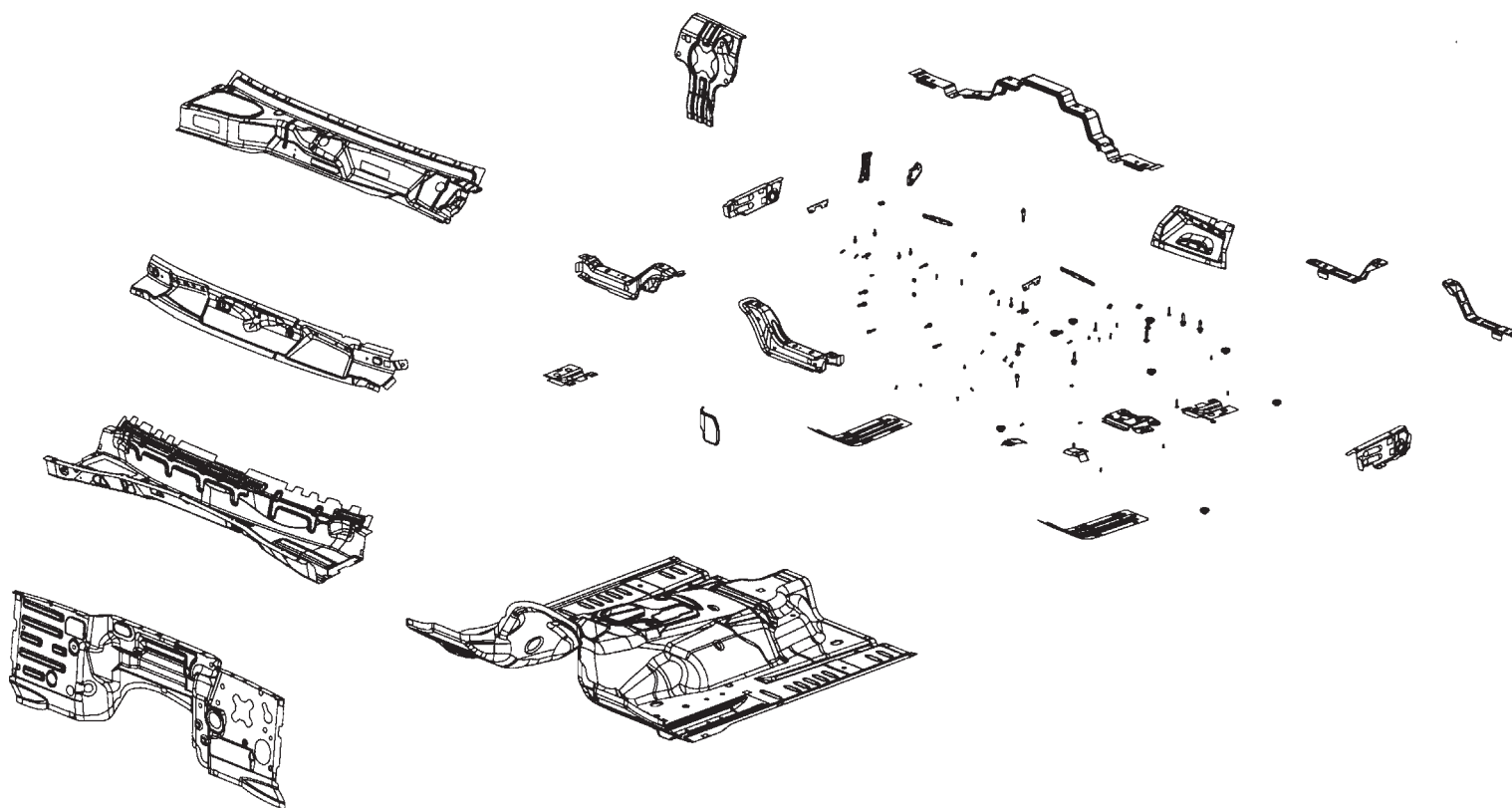

- AA PANEL - PLENUM BAFFLE -
- AB PANEL - PLENUM LWR -
- AC REINF - BRAKE MASTER CYLINDER -
- AD PANEL - DASH -
- AE PAN - FLOOR FRT -

[Back to Index](#)

PARTS IDENTIFICATION LEGEND, OVERVIEW 16

- AA PANEL - PLENUM BAFFLE -
- AB PANEL - PLENUM LWR -
- AC REINF - BRAKE MASTER CYLINDER -
- AD PANEL - DASH -
- AE PAN - FLOOR FRT -

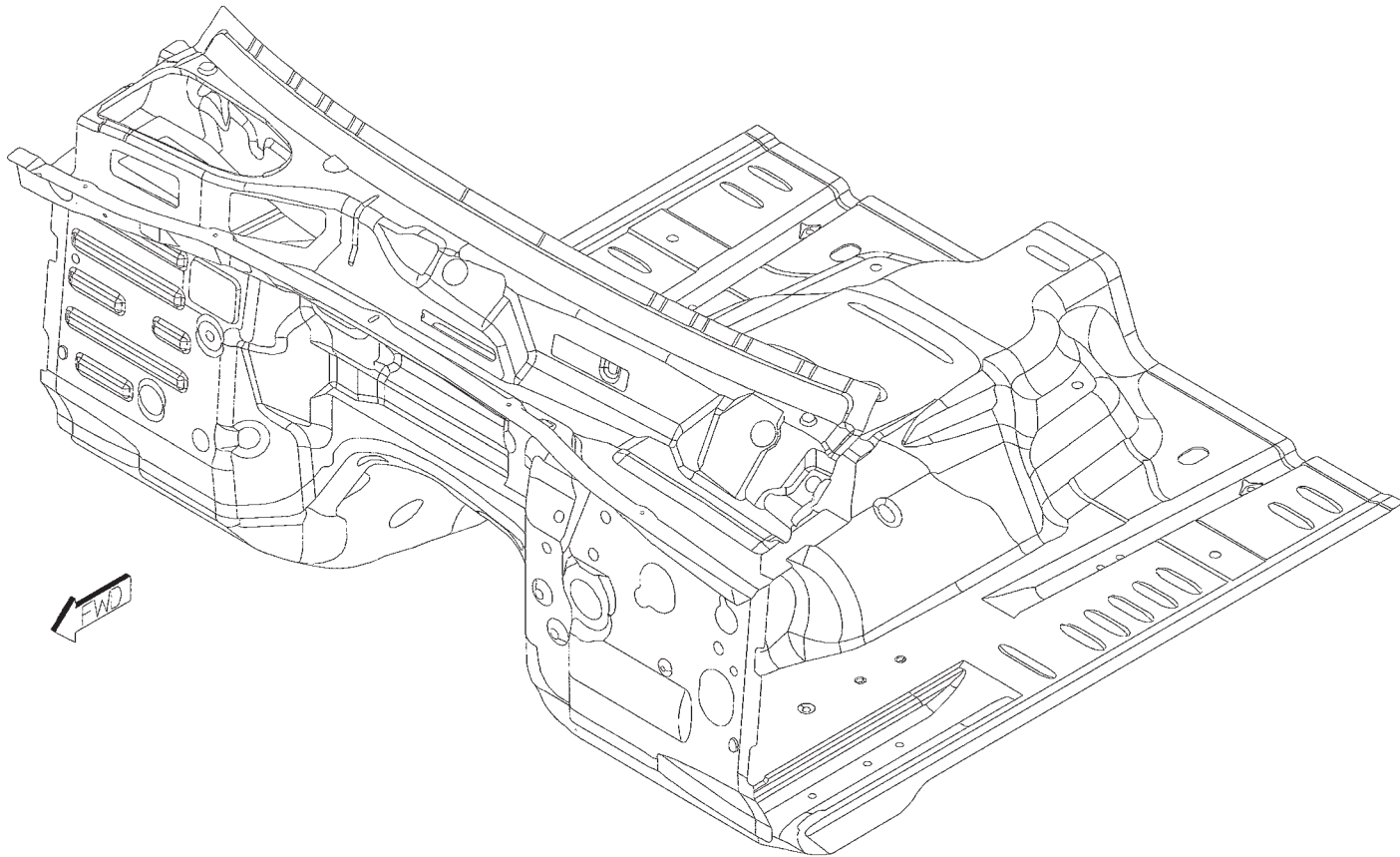

[Back to Index](#)

WELD LAYOUT LOCATION GUIDE

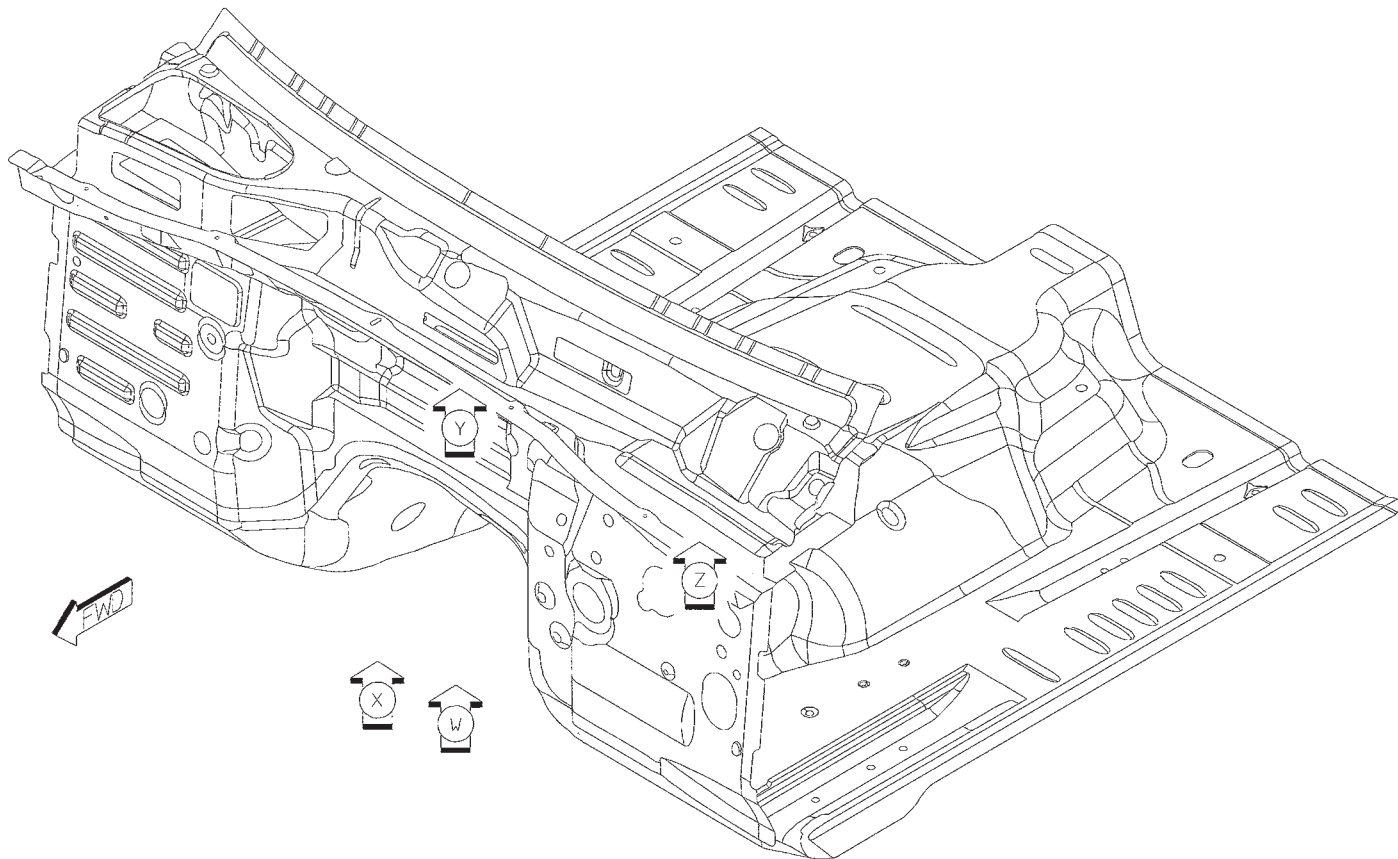

[Back to Index](#)

- 01 AA TO AB TO AC 6 S/WELDS (ORD)
- 02 AA TO AB TO AD 13 S/WELDS (ORD)
- 03 AB TO AD 4 S/WELDS (ORD)

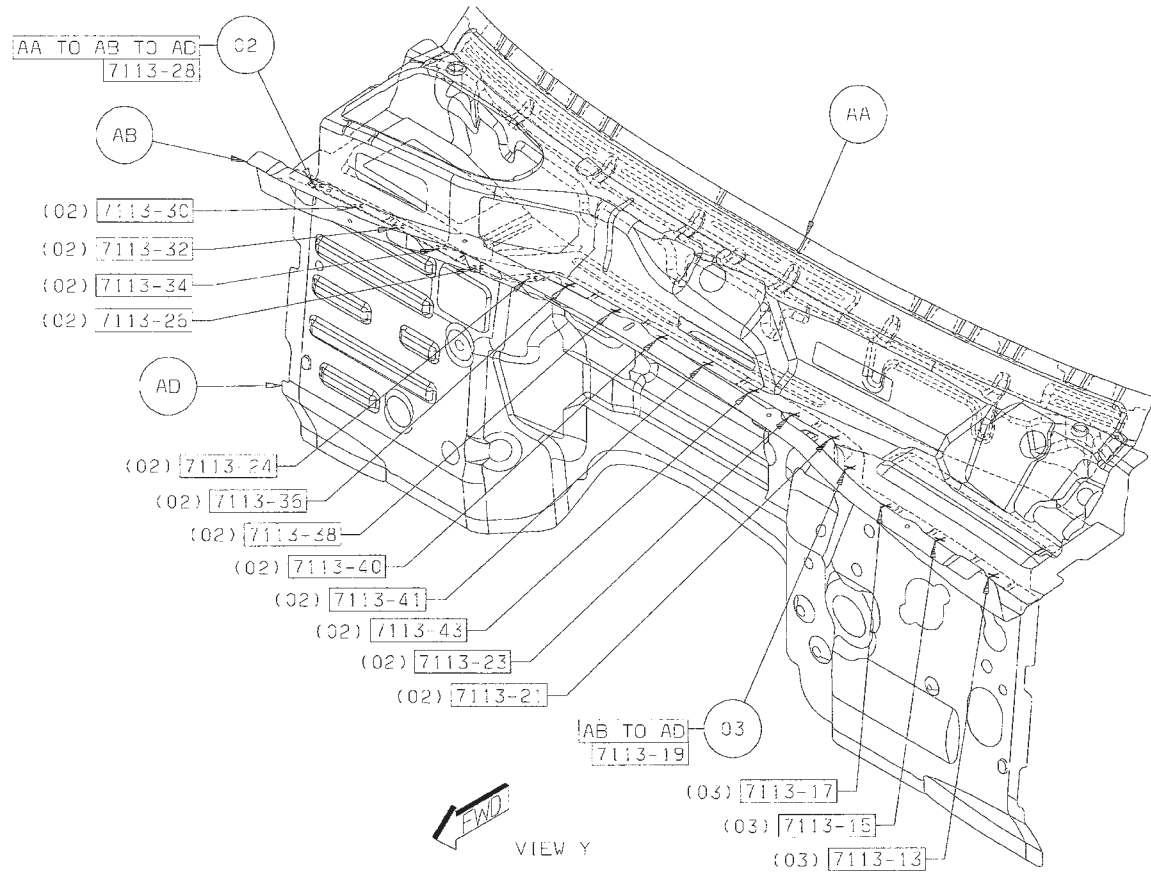
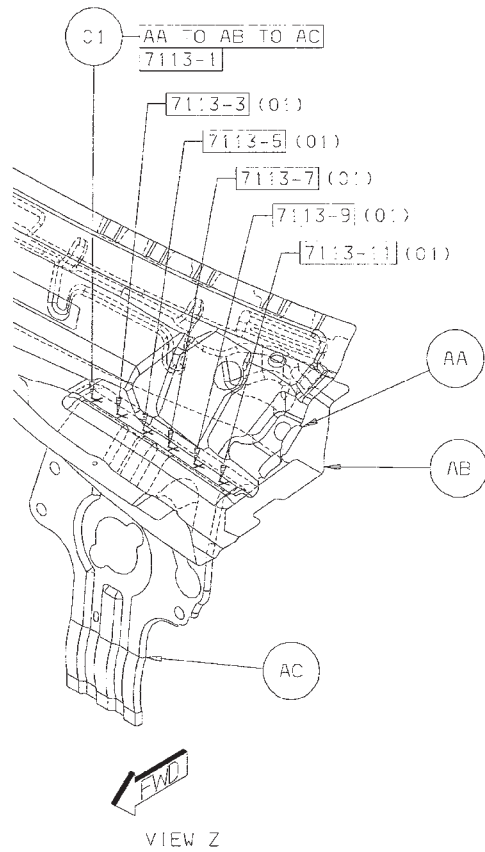

[Back to Index](#)

04 AD TO AE 37 SWELDS (ORD)

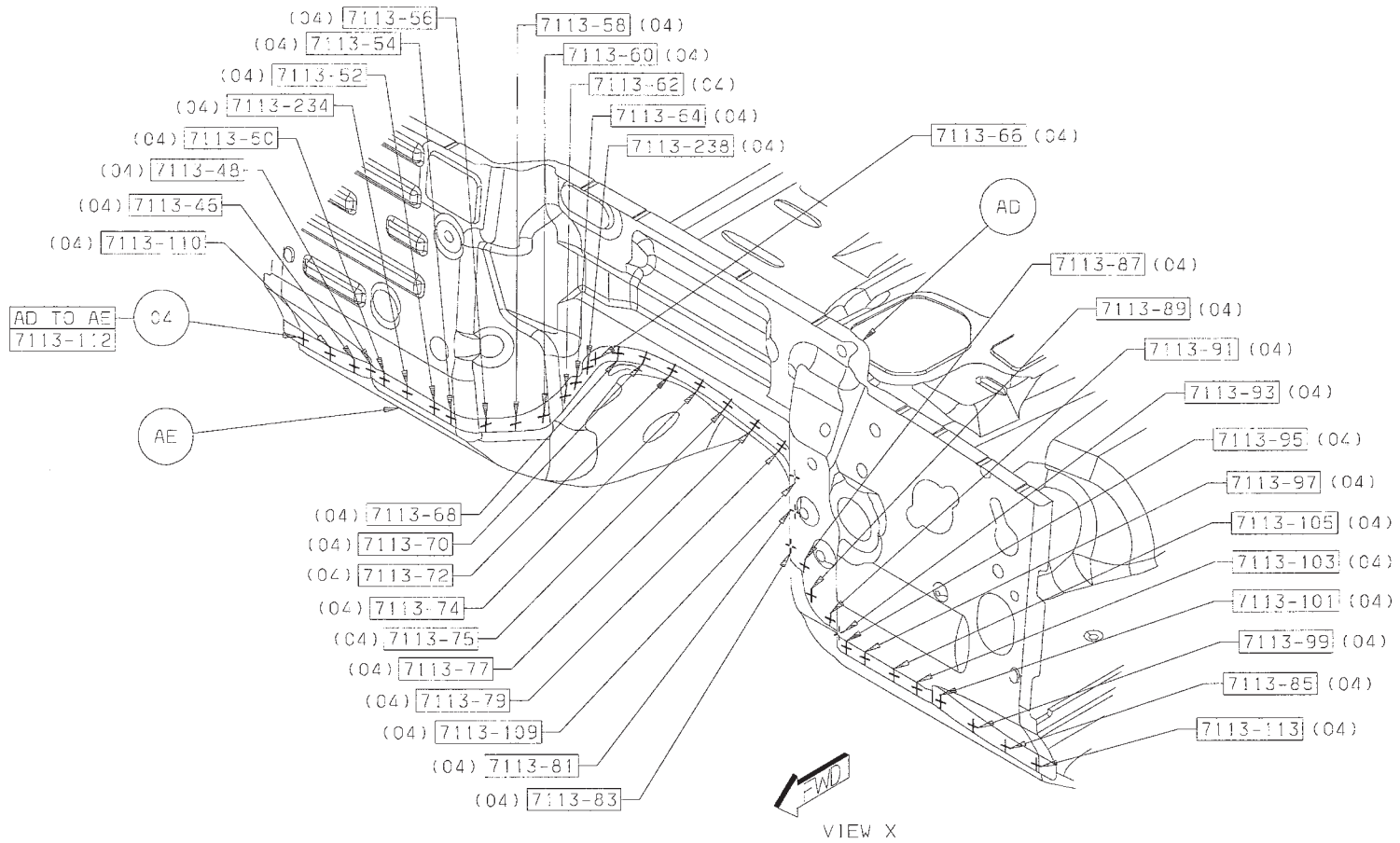

Back to Index

05 AD TO AE 1 STRUC ADH

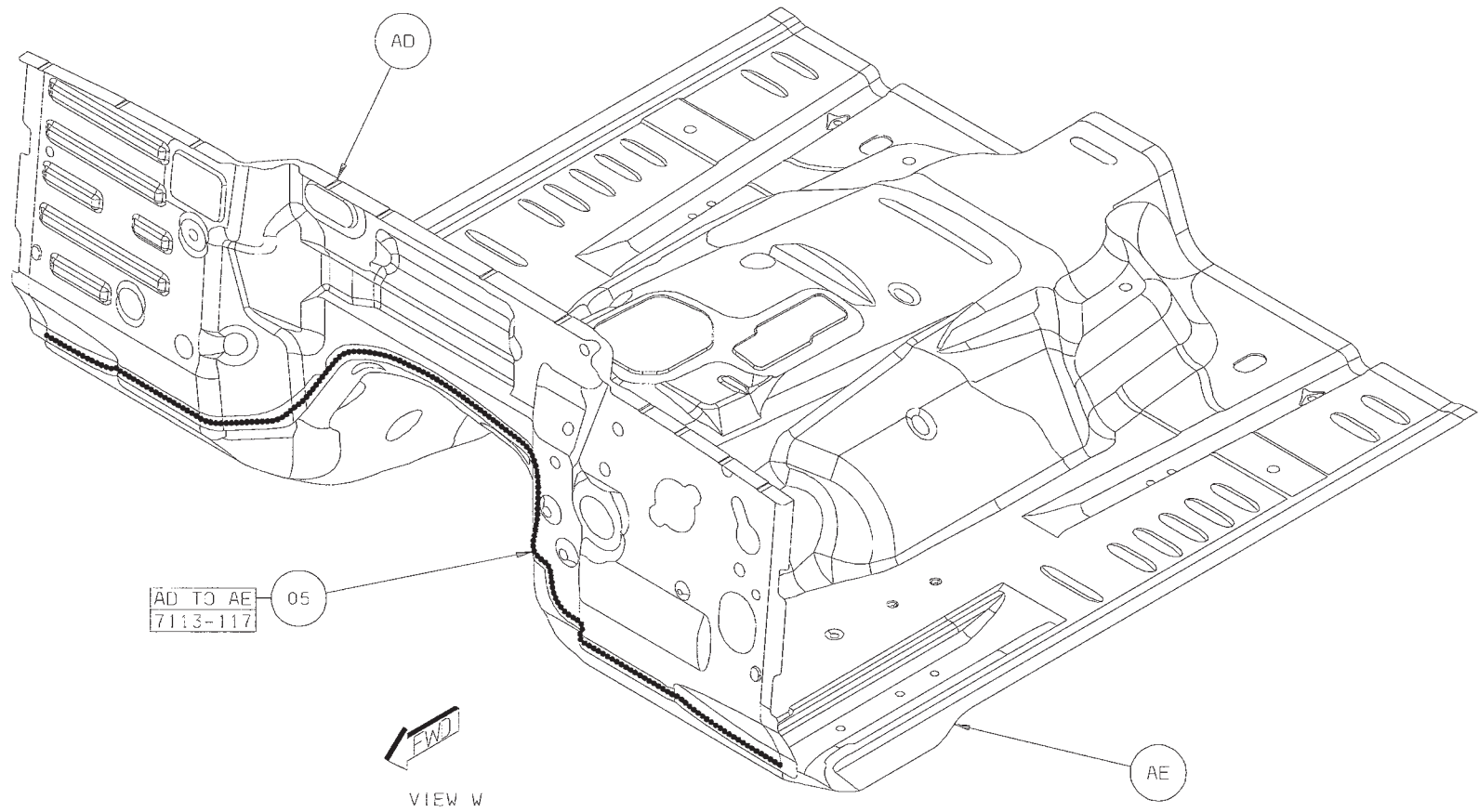

[Back to Index](#)

DODGE NITRO UNDERBODY COMPLETE SECTION

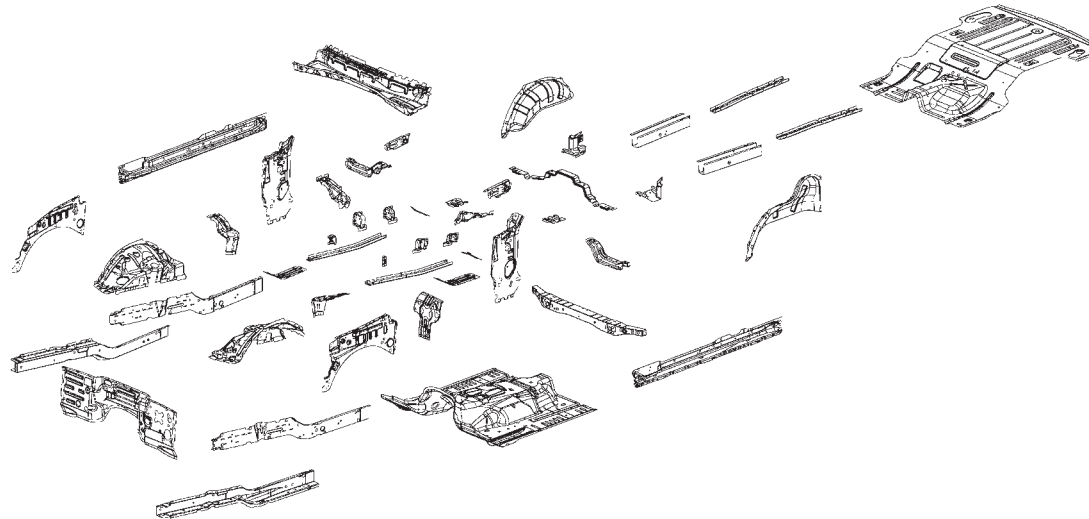

- | | | | | | |
|----|---|----|--|----|--|
| AA | PANEL – FENDER INR RT – | AN | BRACKET – FRT RAIL TO CROSSMEMBER – | AY | CROSSMEMBER – FRT SEAT FRT LT – |
| AA | PANEL – FENDER INR LT – | AN | BRACKET – FRT RAIL TO CROSSMEMBER – | AY | CROSSMEMBER – FRT SEAT FRT RT – |
| AB | PANEL – COWL SIDE RT – | AP | REINF – FRT SHOCK ABSORBER TOWER LWR RT – | AZ | CROSSMEMBER – FRT SEAT RR – |
| AB | PANEL – COWL SIDE LT – | AP | REINF – FRT SHOCK ABSORBER TOWER LWR LT – | BA | TORQUE BOX – RR RT – |
| AC | PANEL – PLENUM LWR – | AR | BRACKET – CONTROL ARM MOUNTING FRT
UPR FRT RT – | BA | TORQUE BOX – RR LT – |
| AD | PANEL – PLENUM CLOSURE RT – | AR | BRACKET – CONTROL ARM MOUNTING FRT
UPR FRT – | BB | PAN – FLOOR RR – |
| AD | PANEL – PLENUM CLOSURE LT | AS | BRACKET – CONTROL ARM MOUNTING FRT
UPR RR RT – | BC | PANEL – RR WHEELHOUSE INR RT – |
| AE | WHEELHOUSE – FRT INR RT – | AS | BRACKET – CONTROL ARM MOUNTING FRT
UPR RR – | BC | PANEL – RR WHEELHOUSE INR LT – |
| AE | WHEELHOUSE – FRT INR LT – | AT | PAN – FLOOR FRT – | BD | PLATE – COMPRESSION FRT FLOOR RT – |
| AF | REINF – FRT SHOCK ABSORBER TOWER UPR RT – | AU | TORQUE BOX – FRT RT/LT – | BD | PLATE – COMPRESSION FRT FLOOR LT – |
| AF | REINF – FRT SHOCK ABSORBER TOWER UPR LT – | AV | REINF – FLOOR FRT RT – | BE | RAIL – RR RAIL FRT RT – |
| AG | CROSSMEMBER – FRT BUMPER FRT – | AV | REINF – FLOOR FRT LT – | BE | RAIL – RR RAIL FRT LT – |
| AH | PANEL – DASH – | AW | REINF – BRAKE MASTER CYL – | BF | PLATE – COMPRESSION FRT FLOOR CTR RT – |
| AJ | PANEL – PLENUM RR – | AX | SILL – BODY SIDE RT – | BF | PLATE – COMPRESSION FRT FLOOR CTR LT – |
| AK | RAIL ASSY – FRT OTR RT – | AX | SILL – BODY SIDE LT – | BG | REINF – RR RAIL CTR – |
| AK | RAIL ASSY – FRT OTR LT – | | | BG | REINF – RR RAIL CTR – |
| AL | RAIL – FRT INR RT – | | | BH | REINF – U-CHANNEL RT – |
| AL | RAIL – FRT INR LT – | | | BH | REINF – U-CHANNEL LT – |
| AM | CROSSMEMBER – FRT BUMPER RR – | | | | |

[Back to Index](#)

PARTS IDENTIFICATION LEGEND, OVERVIEW 17

AA PANEL – FENDER INR RT –	AN BRACKET – FRT RAIL TO CROSSMEMBER –	AY CROSSMEMBER – FRT SEAT FRT LT –
AA PANEL – FENDER INR LT –	AN BRACKET – FRT RAIL TO CROSSMEMBER –	AY CROSSMEMBER – FRT SEAT FRT RT –
AB PANEL – COWL SIDE RT –	AP REINF – FRT SHOCK ABSORBER TOWER LWR RT –	AZ CROSSMEMBER – FRT SEAT RR –
AB PANEL – COWL SIDE LT –	AP REINF – FRT SHOCK ABSORBER TOWER LWR LT –	BA TORQUE BOX – RR RT –
AC PANEL – PLENUM LWR –	AR BRACKET – CONTROL ARM MOUNTING FRT	BA TORQUE BOX – RR LT –
AD PANEL – PLENUM CLOSURE RT –	UPR FRT RT –	BB PAN – FLOOR RR –
AD PANEL – PLENUM CLOSURE LT	AR BRACKET – CONTROL ARM MOUNTING FRT	BC PANEL – RR WHEELHOUSE INR RT –
AE WHEELHOUSE – FRT INR RT –	UPR FRT –	BC PANEL – RR WHEELHOUSE INR LT –
AE WHEELHOUSE – FRT INR LT –	AS BRACKET – CONTROL ARM MOUNTING FRT	BD PLATE – COMPRESSION FRT FLOOR RT –
AF REINF – FRT SHOCK ABSORBER TOWER UPR RT –	UPR RR RT –	BD PLATE – COMPRESSION FRT FLOOR LT –
AF REINF – FRT SHOCK ABSORBER TOWER UPR LT –	AS BRACKET – CONTROL ARM MOUNTING FRT	BE RAIL – RR RAIL FRT RT –
AG CROSSMEMBER – FRT BUMPER FRT –	UPR RR –	BE RAIL – RR RAIL FRT LT –
AH PANEL – DASH –	AT PAN – FLOOR FRT –	BF PLATE – COMPRESSION FRT FLOOR CTR RT –
AJ PANEL – PLENUM RR –	AU TORQUE BOX – FRT RT/LT –	BF PLATE – COMPRESSION FRT FLOOR CTR LT –
AK RAIL ASSY – FRT OTR RT –	AV REINF – FLOOR FRT RT –	BG REINF – RR RAIL CTR –
AK RAIL ASSY – FRT OTR LT –	AV REINF – FLOOR FRT LT –	BG REINF – RR RAIL CTR –
AL RAIL – FRT INR RT –	AW REINF – BRAKE MASTER CYL –	BH REINF – U-CHANNEL RT –
AL RAIL – FRT INR LT –	AX SILL – BODY SIDE RT –	BH REINF – U-CHANNEL LT –
AM CROSSMEMBER – FRT BUMPER RR –	AX SILL – BODY SIDE LT –	

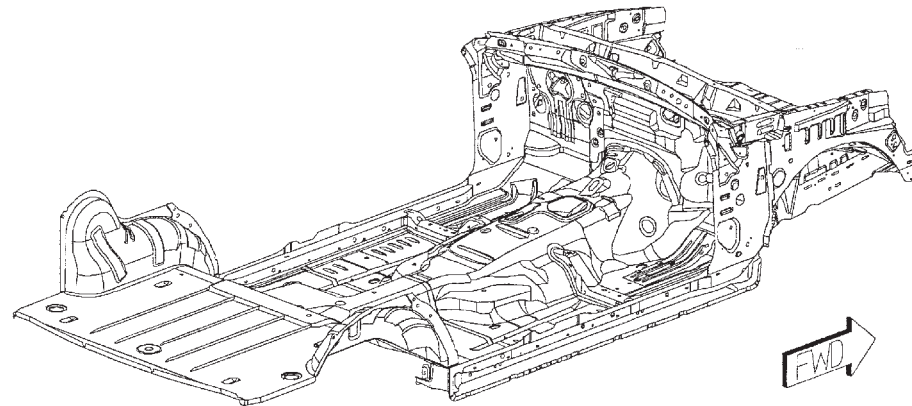

[Back to Index](#)

WELD LAYOUT LOCATION GUIDE

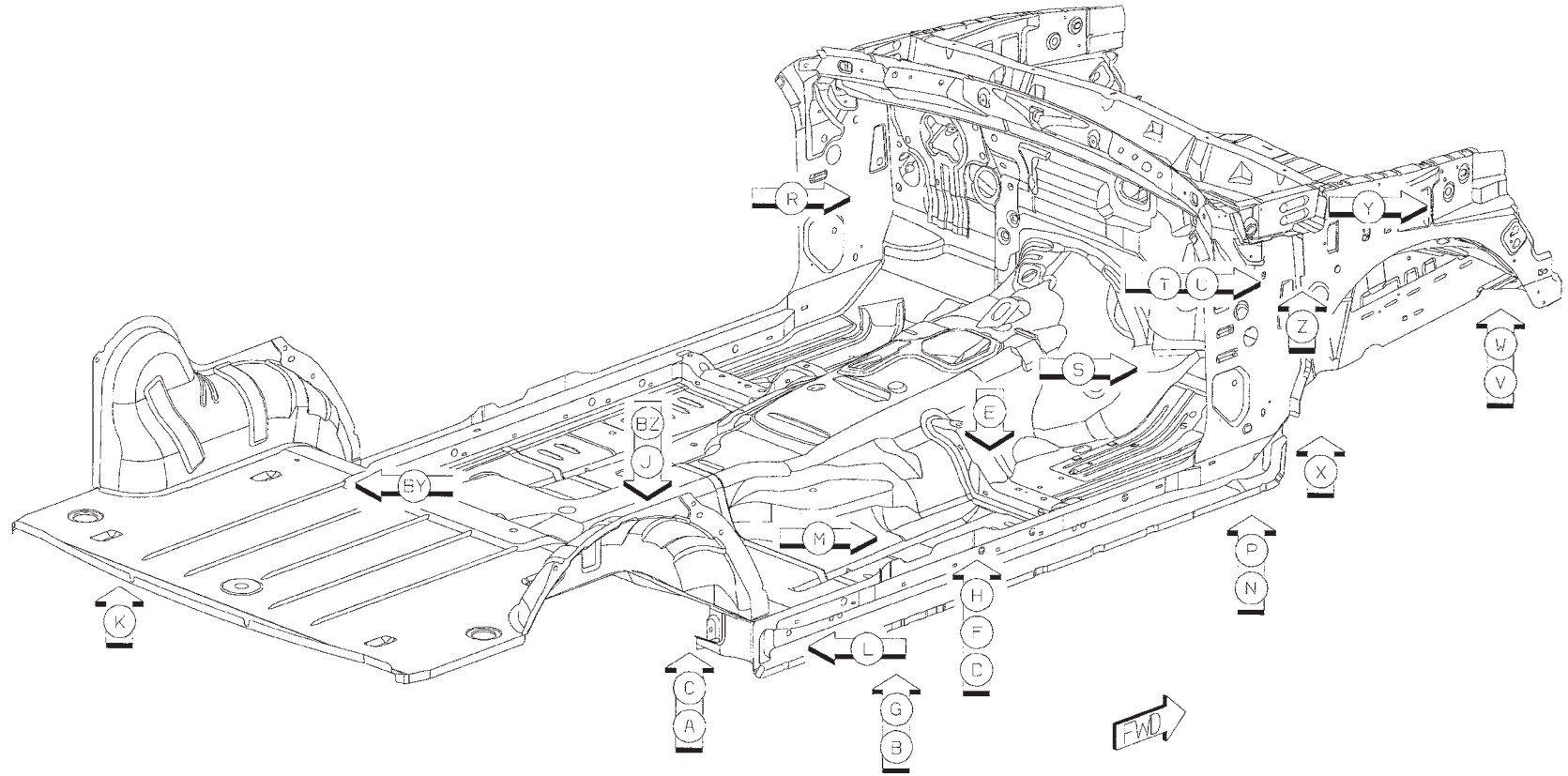

[Back to Index](#)

- 01 AD TO AC TO AA 2/SD S/WELDS (ORD)
- 02 AD TO AC TO AB 5/SD S/WELDS (ORD)
- 03 AG TO AE 5/SD S/WELDS (ORD)
- 04 AE TO AA 6/SD S/WELDS (ORD)
- 05 AF TO AE TO AA 4/SD S/WELDS (ORD)
- 06 AG TO AA 4/SD S/WELDS (ORD)

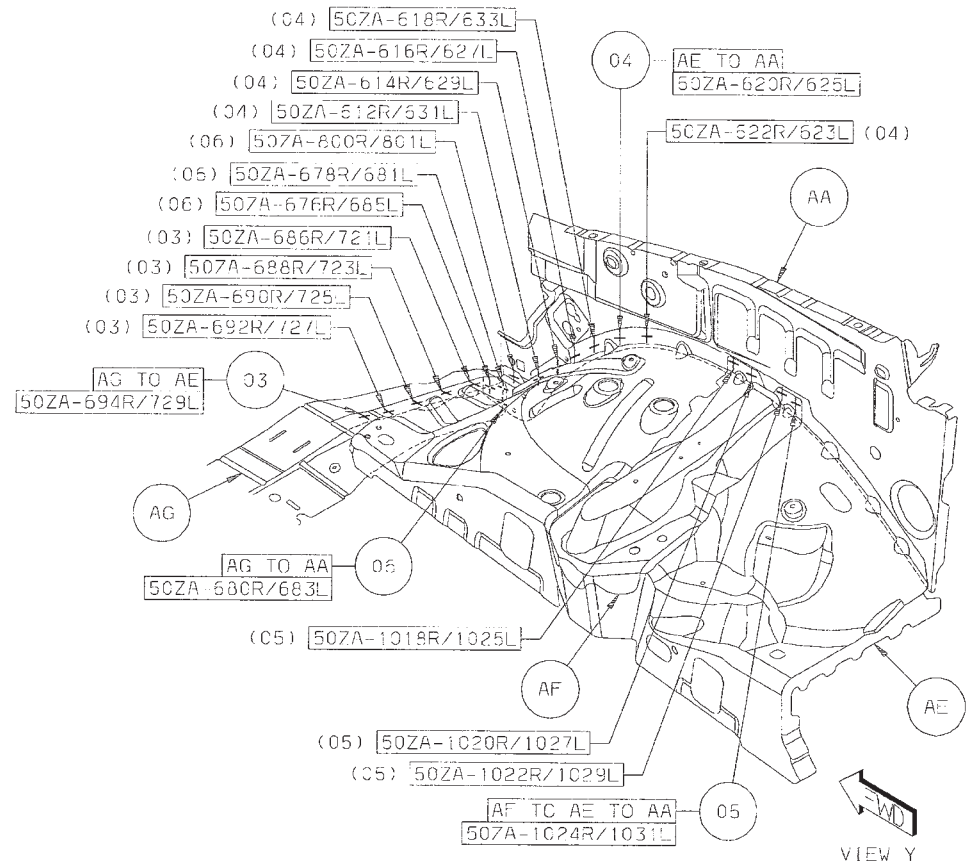
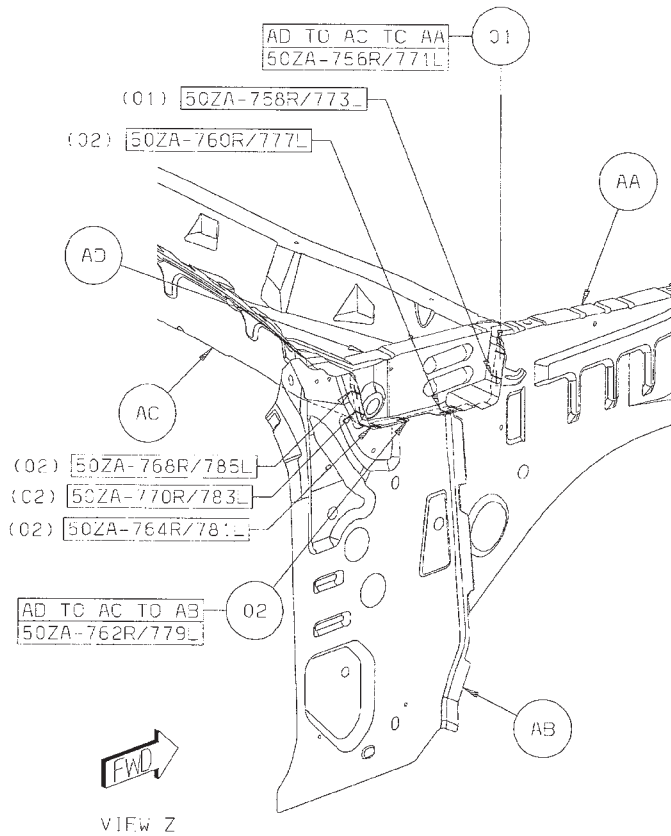

[Back to Index](#)

- 07 AH TO AC TO AA 1/SD S/WELD (ORD)
- 08 AC TO AA 1/SD S/WELD (ORD)
- 09 AH TO AB TO AA 8/SD S/WELDS (ORD)
- 10 AH TO AB 5/SD S/WELDS (ORD)
- 11 AJ TO AB 3/SD S/WELDS (ORD)

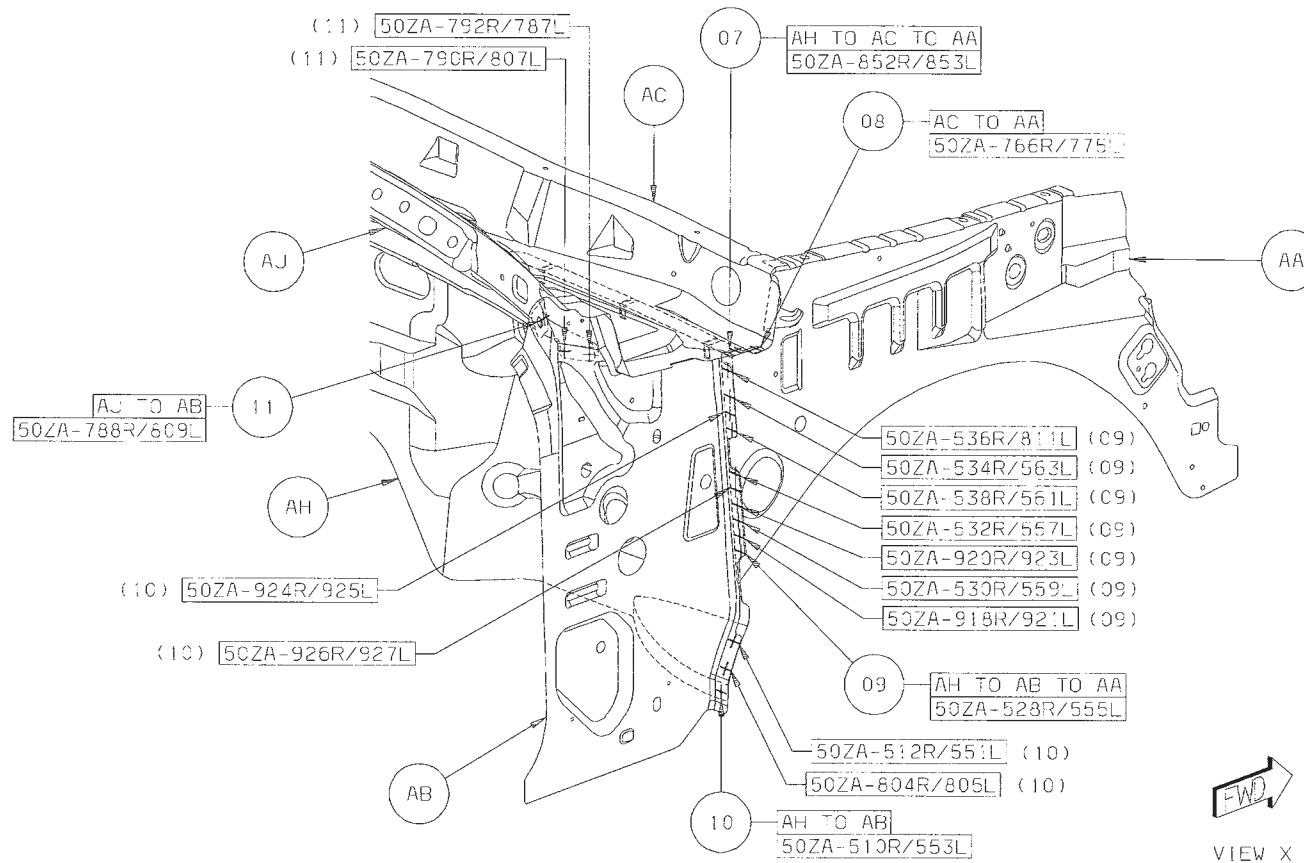

[Back to Index](#)

- 12 AL TO AG 3/SD FCAW (ORD)
- 13 AL TO AK TO AG 4/SD S/WELDS (ORD)
- 14 AK TO AG 3/SD S/WELDS (ORD)
- 15 AN TO AM 3/SD S/WELDS (ORD)
- 16 AL TO AG 3/SD S/WELDS (ORD)

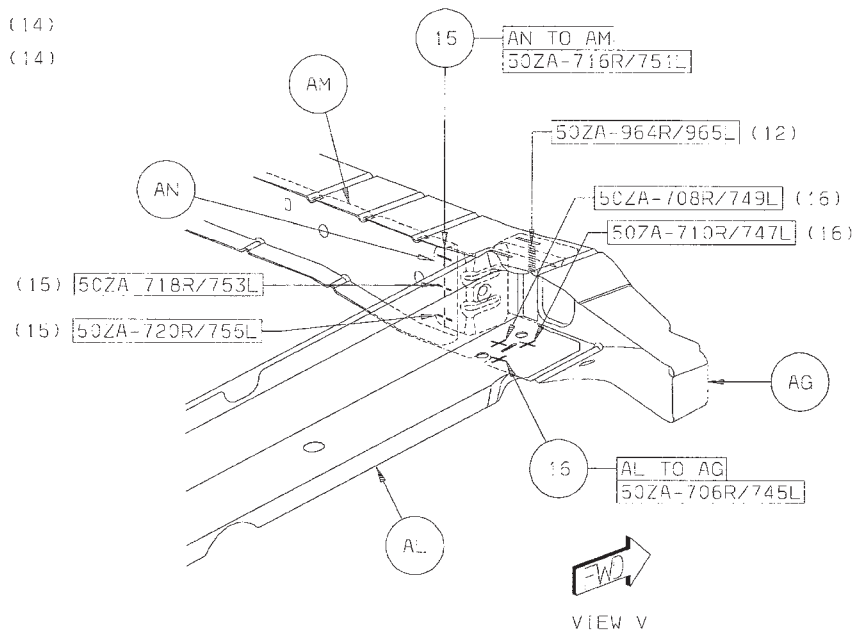
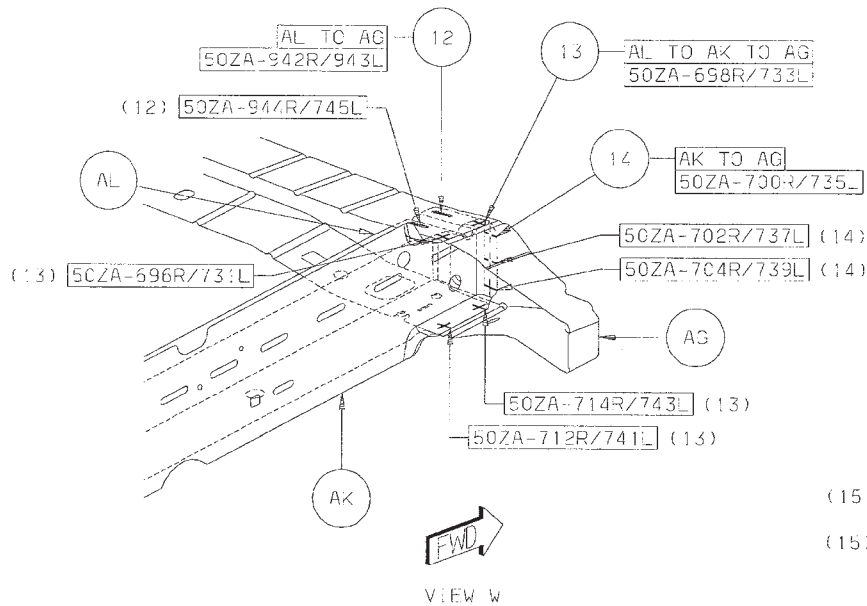

[Back to Index](#)

- 17 AR TO AE 6/SD S/WELDS (ORD)
- 18 AS TO AE 4/SD S/WELDS (ORD)
- 19 AP TO AK 2/SD FCAW (ORD)
- 20 AP TO AL 1/SD FCAW (ORD)
- 21 AK TO AL TO AE 10/SD S/WELDS (ORD)
- 22 AP TO AK TO AL 3/SD S/WELDS (ORD)

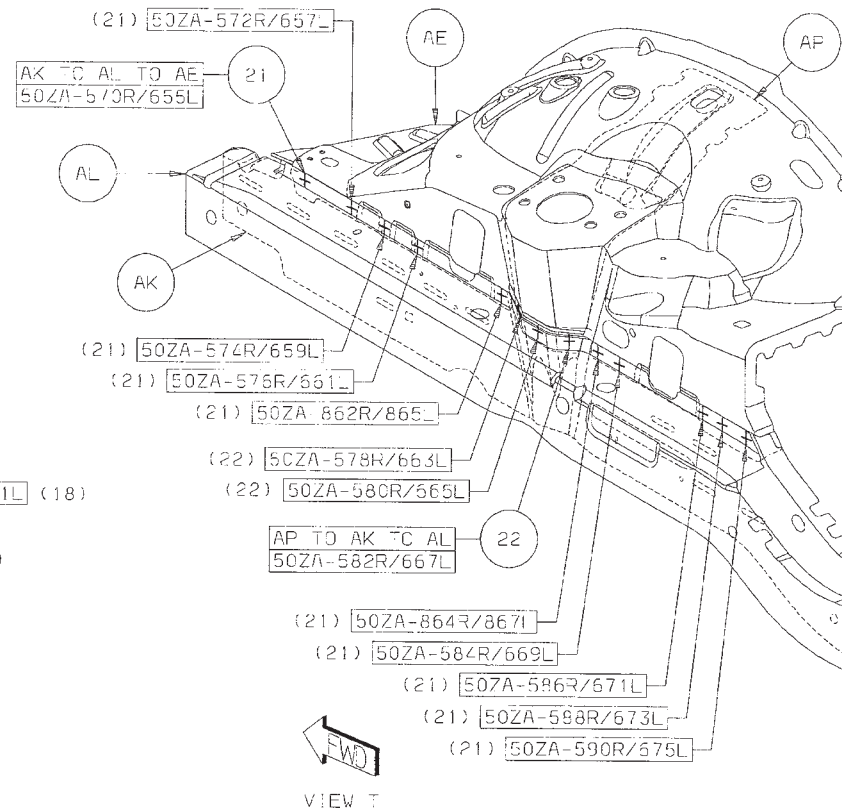
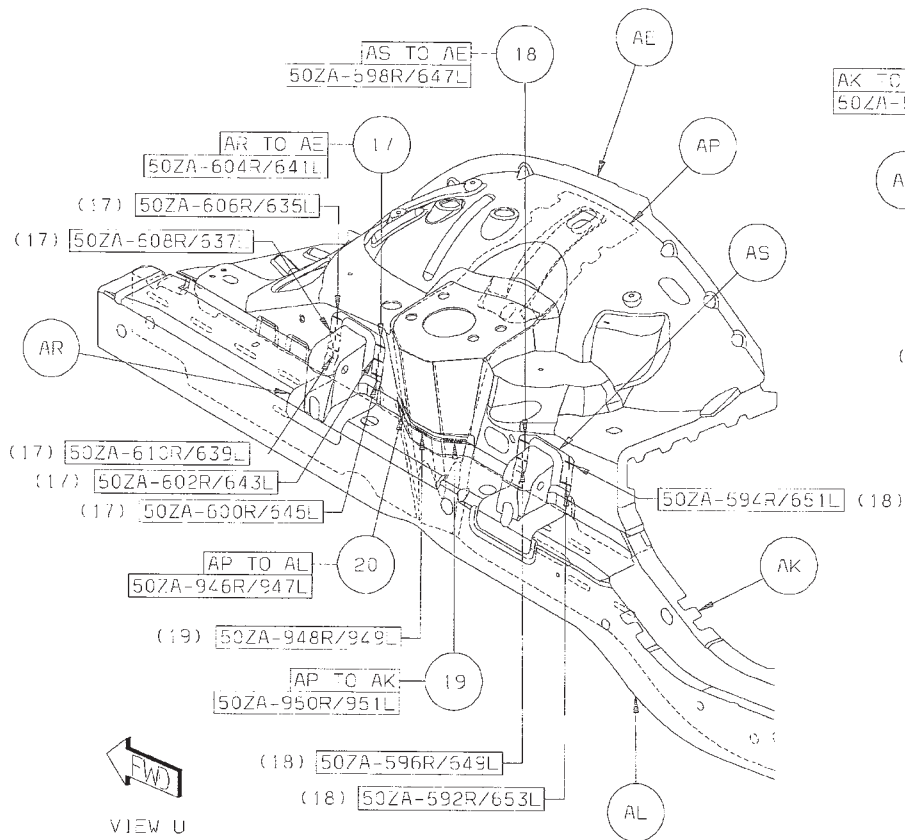

[Back to Index](#)

- 23 AV TO AT 2/SD S/WELDS (ORD)
- 24 AE TO AT 1/SD S/WELDS (ORD)
- 25 AE TO AH TO AT 1/SD S/WELD (ORD)
- 26 AE TO AH 6R/3L S/WELDS (ORD)
- 27 AU TO AT 8/SD S/WELDS (ORD)

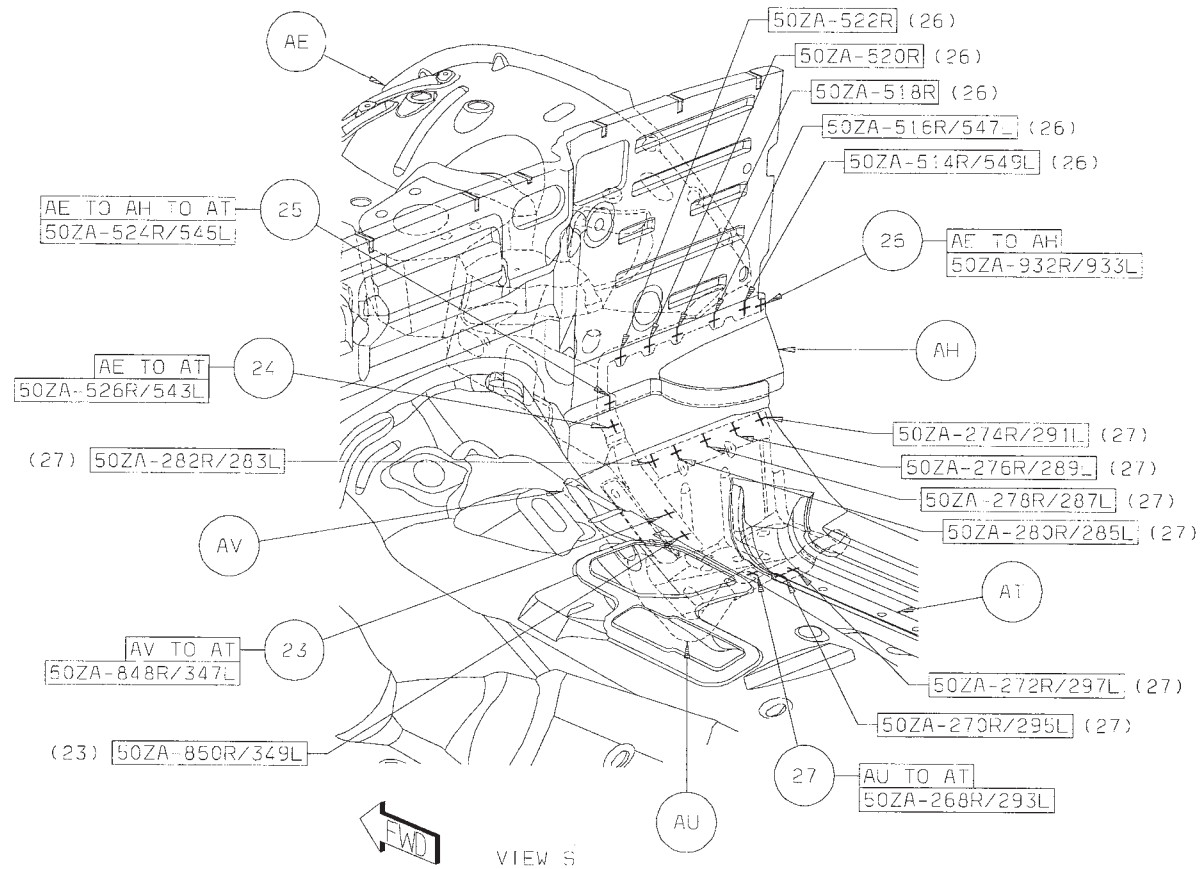

[Back to Index](#)

- 28 AW TO AE TO AH 3L S/WELDS (ORD)
- 29 AX TO AB 14/SD S/WELDS (ORD)
- 30 AU TO AX 6/SD S/WELDS (ORD)

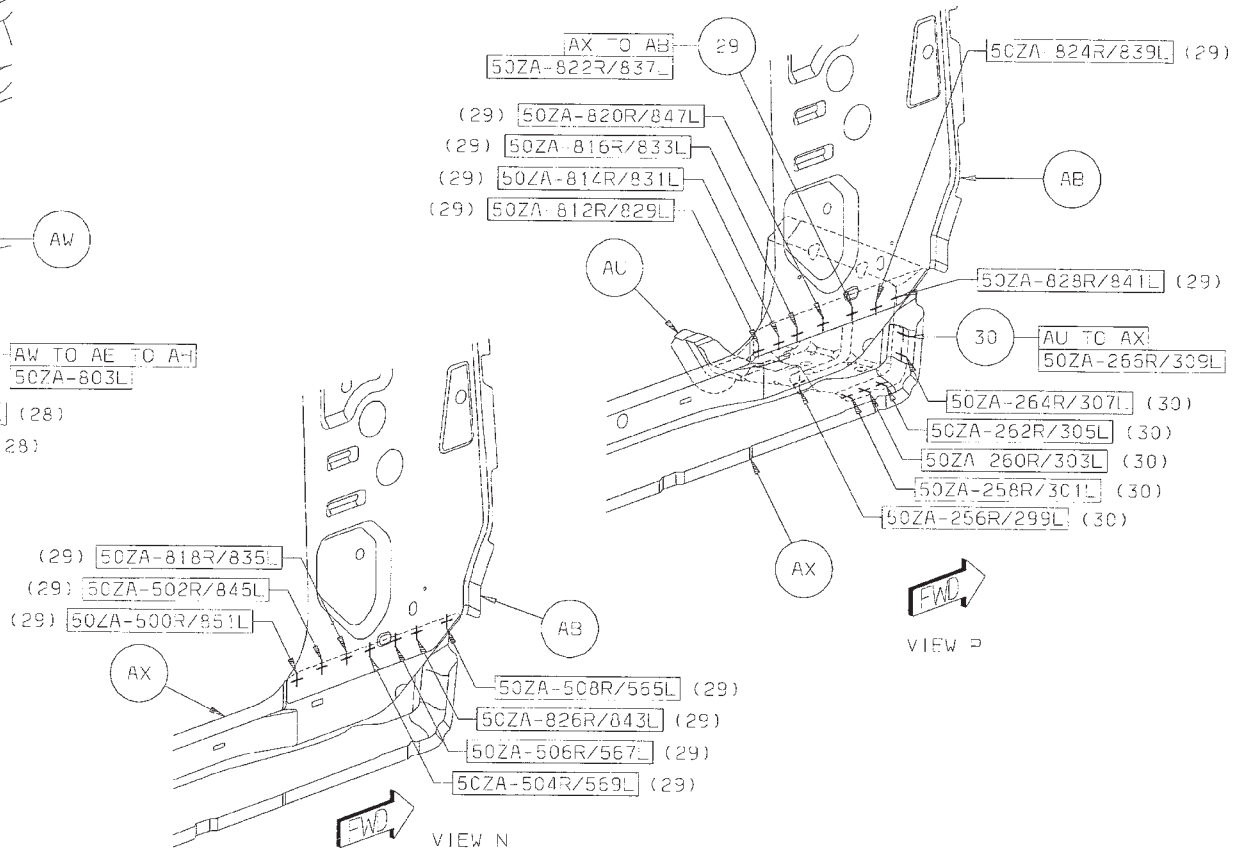
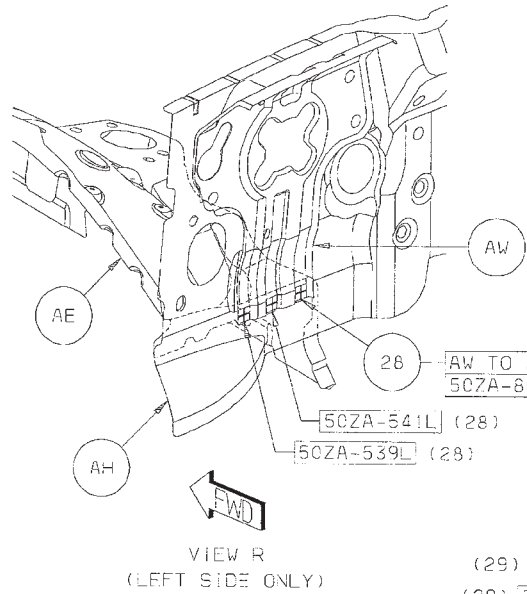

[Back to Index](#)

- 31 AX TO AT 19/SD S/WELDS (ORD)
- 32 AY TO AX 4/SD S/WELDS (ORD)
- 33 AZ TO AX TO AT 3/SD S/WELDS (SAF)
- 34 AY TO AX TO AT 2/SD S/WELDS (SAF)
- 35 BA TO AX 6/SD S/WELDS (ORD)

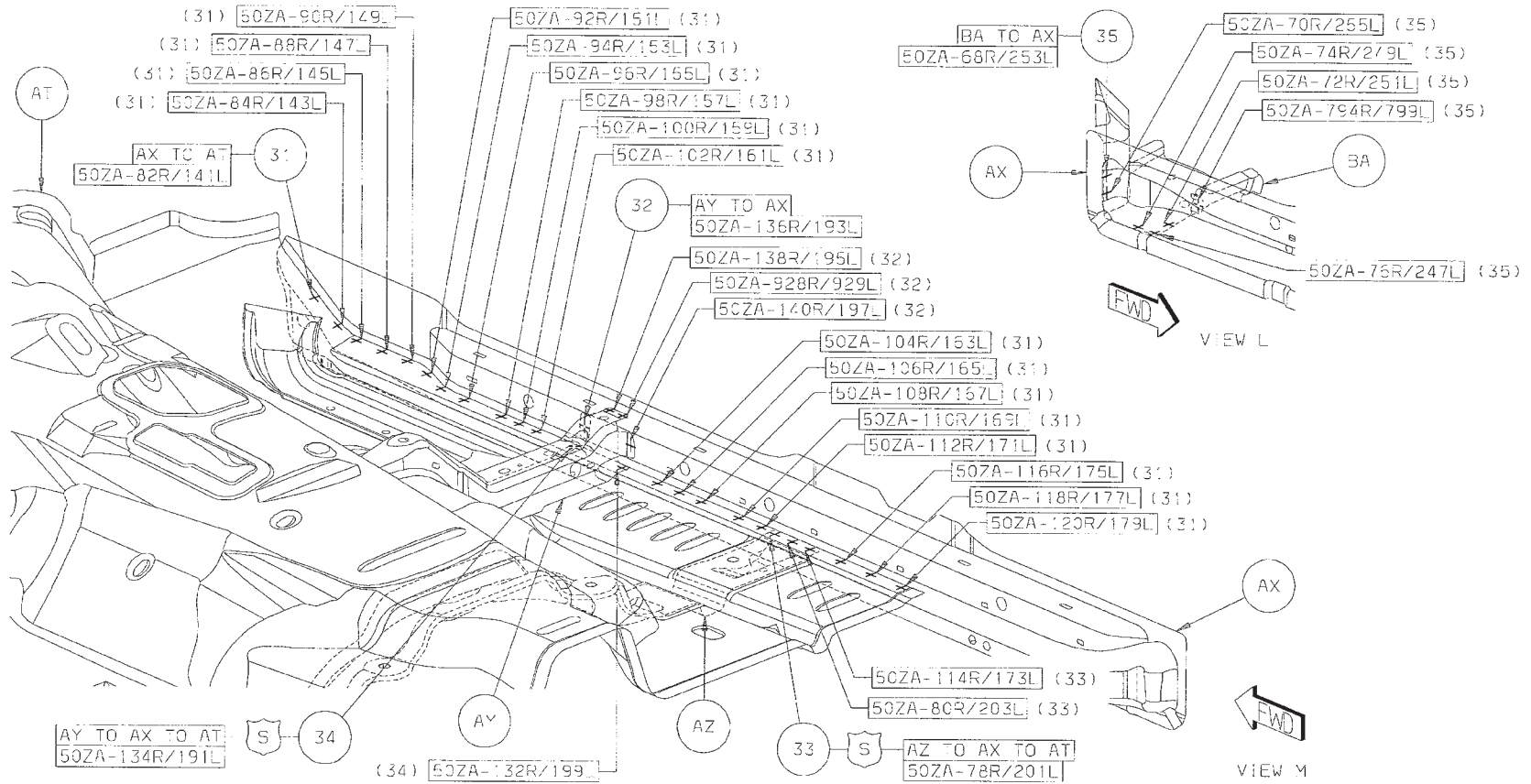

Back to Index

- 36 AX TO BB 8/SD S/WELDS (ORD)
- 37 AX TO BC 1/SD S/WELD (ORD)
- 38 BC TO BB 18R/19L S/WELDS (ORD)
- 39 BA TO BC TO BB 1/SD S/WELD (ORD)
- 40 AT TO AX TO BB 1/SD S/WELD (ORD)

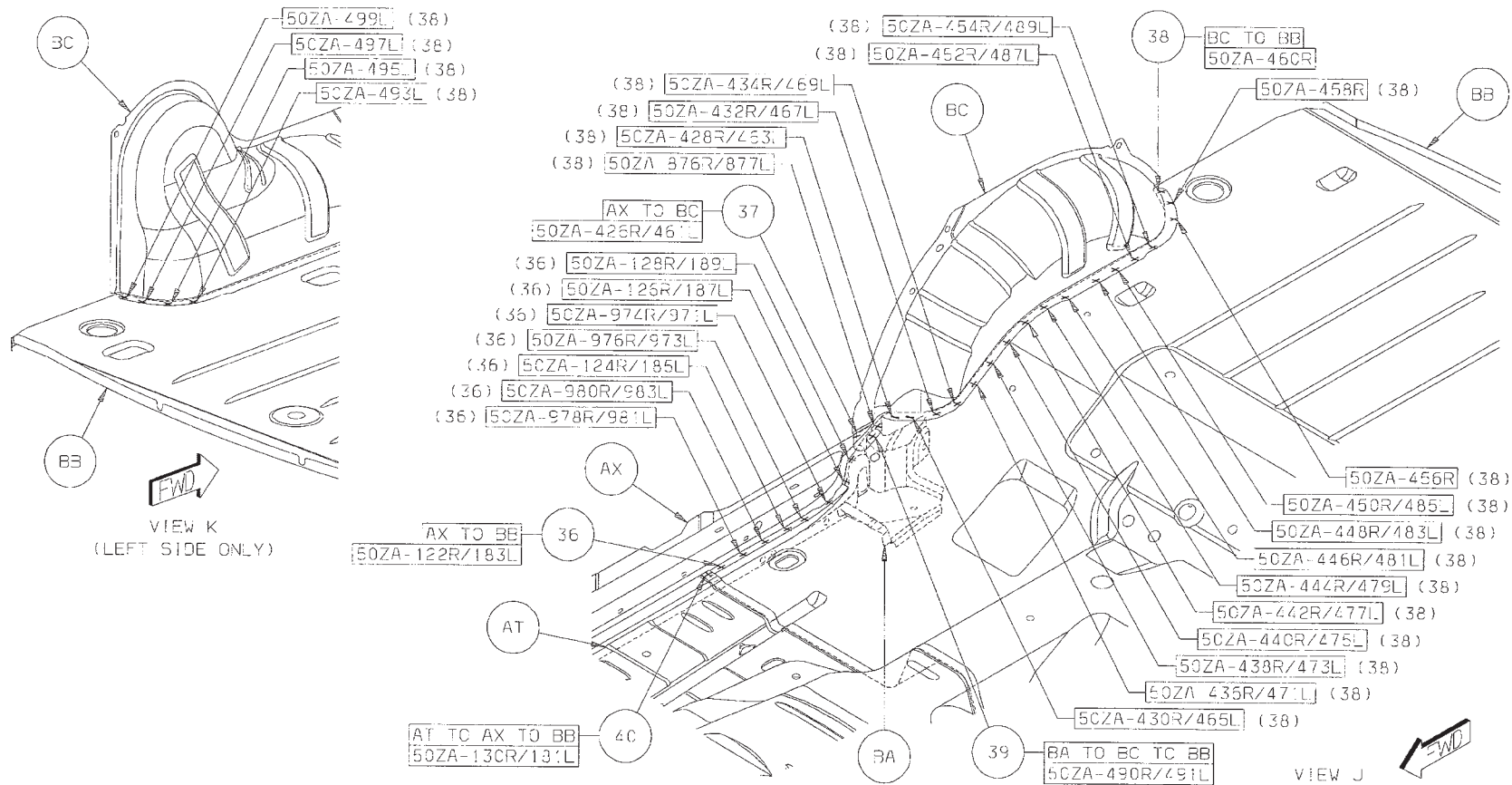

[Back to Index](#)

- 41 BE TO AL TO AT 2/SD S/WELDS (SAF)
- 42 AL TO AY TO AT 2/SD S/WELDS (SAF)
- 43 AL TO BD TO AT 6/SD S/WELDS (ORD)
- 44 AV TO BD TO AT 2/SD S/WELDS (ORD)

- 45 AK TO BD TO AT 6/SD S/WELDS (ORD)
- 46 AK TO AT 4/SD S/WELDS (ORD)
- 47 AK TO AY TO AT 2/SD S/WELDS (SAF)
- 48 BE TO AK TO AT 2/SD S/WELDS (SAF)

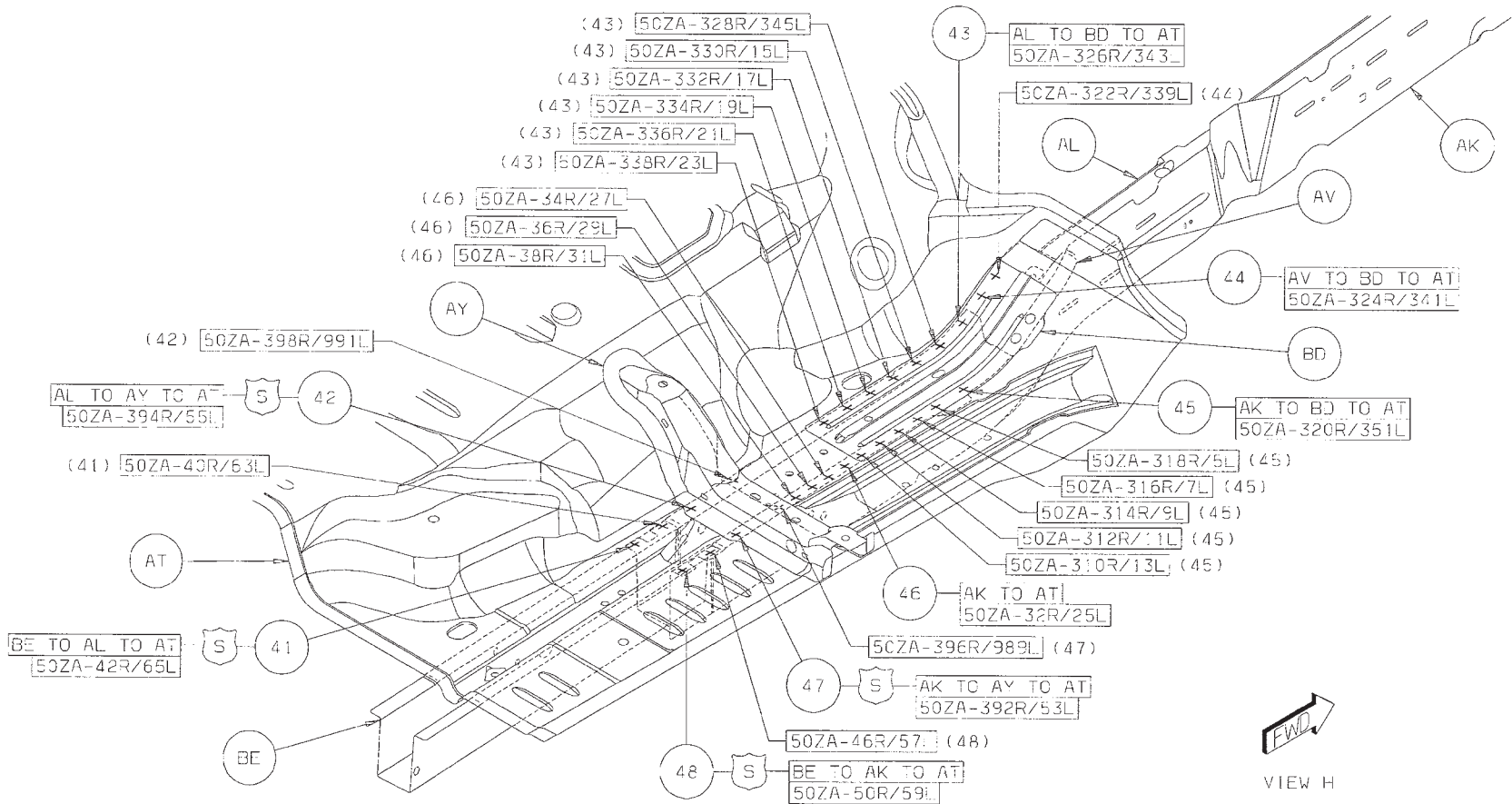

[Back to Index](#)

- 49 AZ TO BE TO AT 2/SD S/WELDS (ORD)
- 50 BF TO BE TO AT 2/SD S/WELDS (ORD)
- 51 BF TO BE TO AT 2/SD S/WELDS (SAF)
- 52 AZ TO BE TO AT 4/SD S/WELDS (SAF)
- 53 BE TO AT 14/SD S/WELDS (ORD)

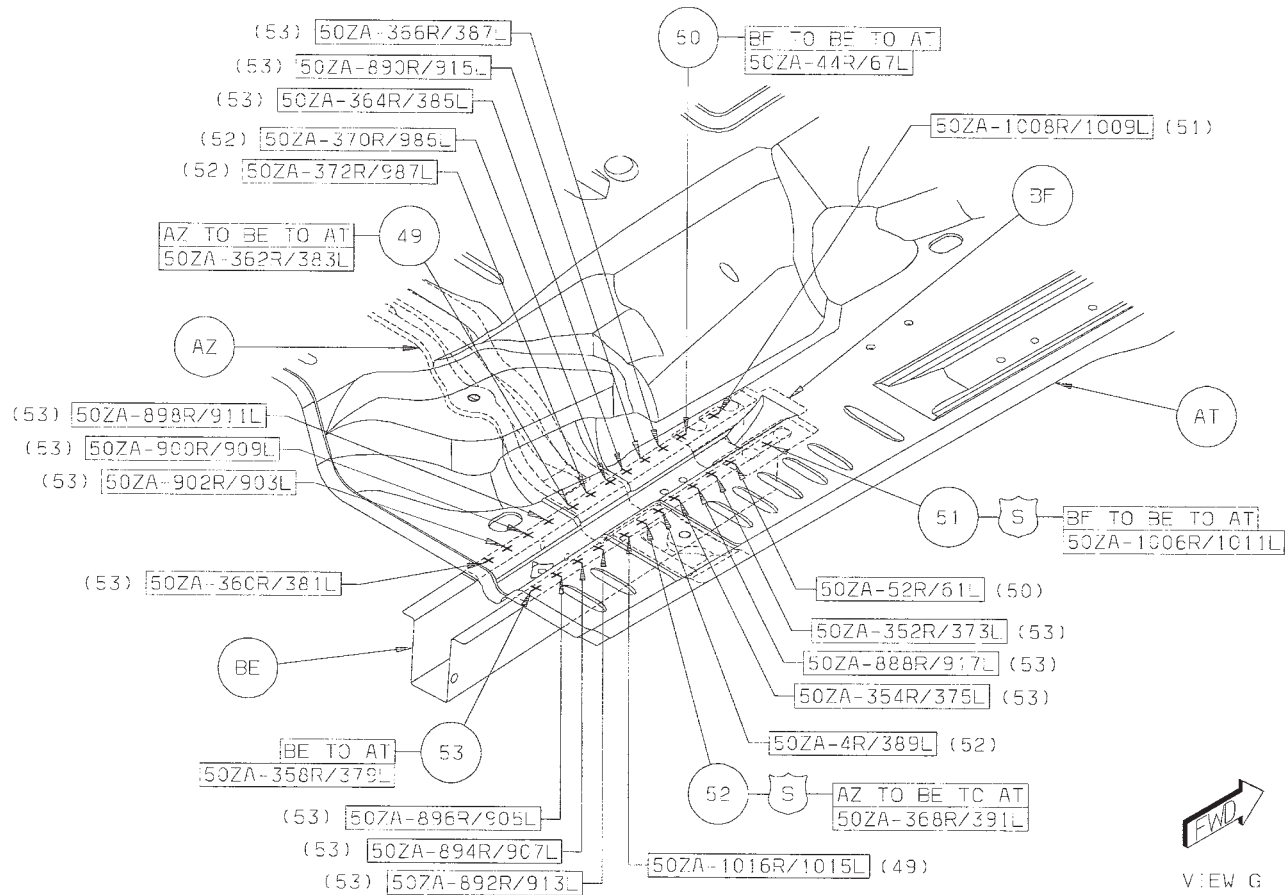

[Back to Index](#)

- 54 BG TO BE TO AL 3/SD S/WELDS (SAF)
- 55 BH TO BG 2R/2L S/WELDS (SAF)
- 56 BH TO BG TO AL 1R S/WELD (SAF)
- 57 AX TO BE 2/SD S/WELDS (SAF)

- 58 AL TO BE 6/SD S/WELDS (SAF)
- 59 BH TO BG TO AK 1L S/WELD (SAF)
- 60 BG TO BE TO AK 3/SD S/WELDS (SAF)
- 61 BH TO BG 1/SD S/WELD (ORD)

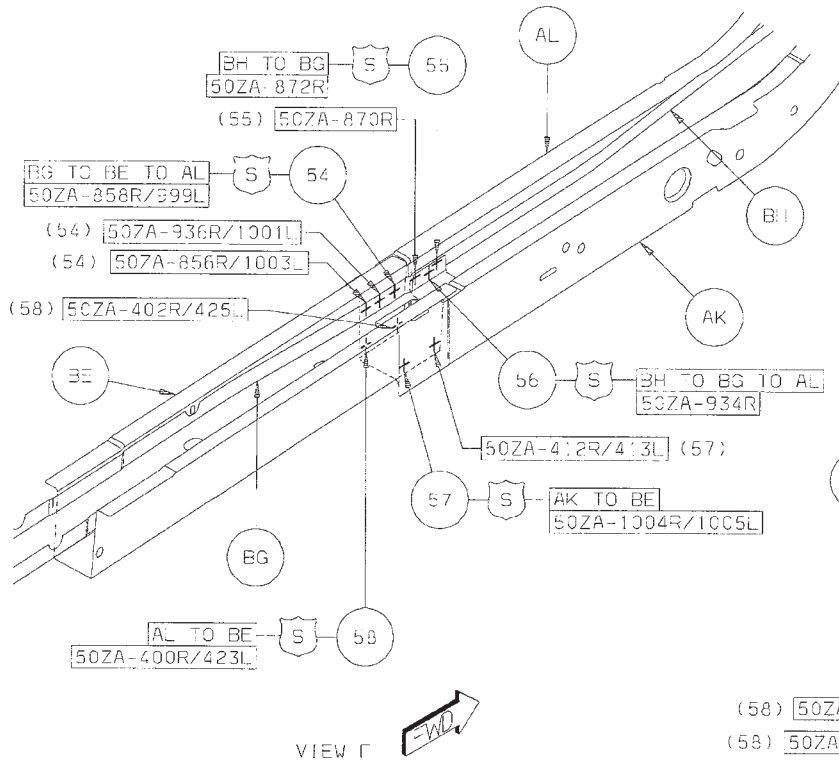

VIEW F

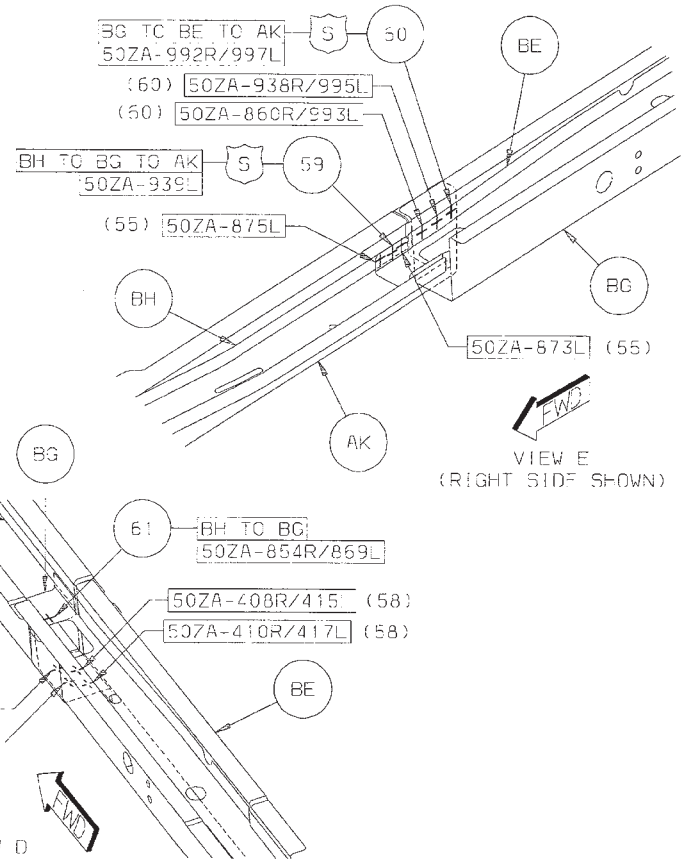

VIEW E
(RIGHT SIDE SHOWN)

VIEW D

[Back to Index](#)

- 62 BB TO AT 24 S/WELDS (ORD)
- 63 BE TO BB TO AT 2R/2L S/WELDS (ORD)

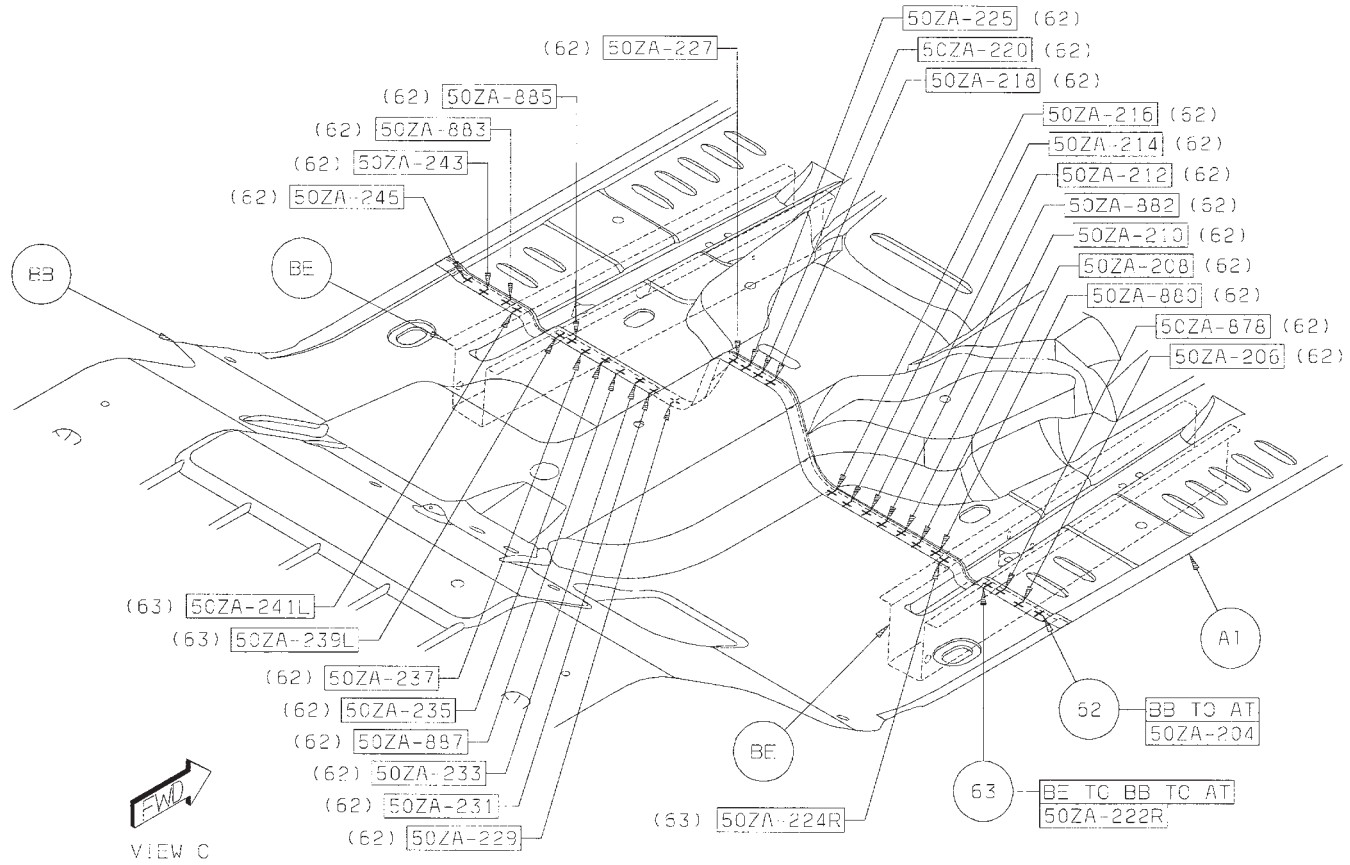

[Back to Index](#)

- 64 BE TO AT 1/SD STRUC ADH (ORD)
- 65 BE TO AT 1/SD STRUC ADH (ORD)
- 66 AL TO AT 1/SD STRUC ADH (ORD)
- 67 AK TO AT 1/SD STRUC ADH (ORD)
- 68 BE TO AT 1/SD STRUC ADH (ORD)
- 69 BA TO AT 1/SD STRUC ADH (ORD)

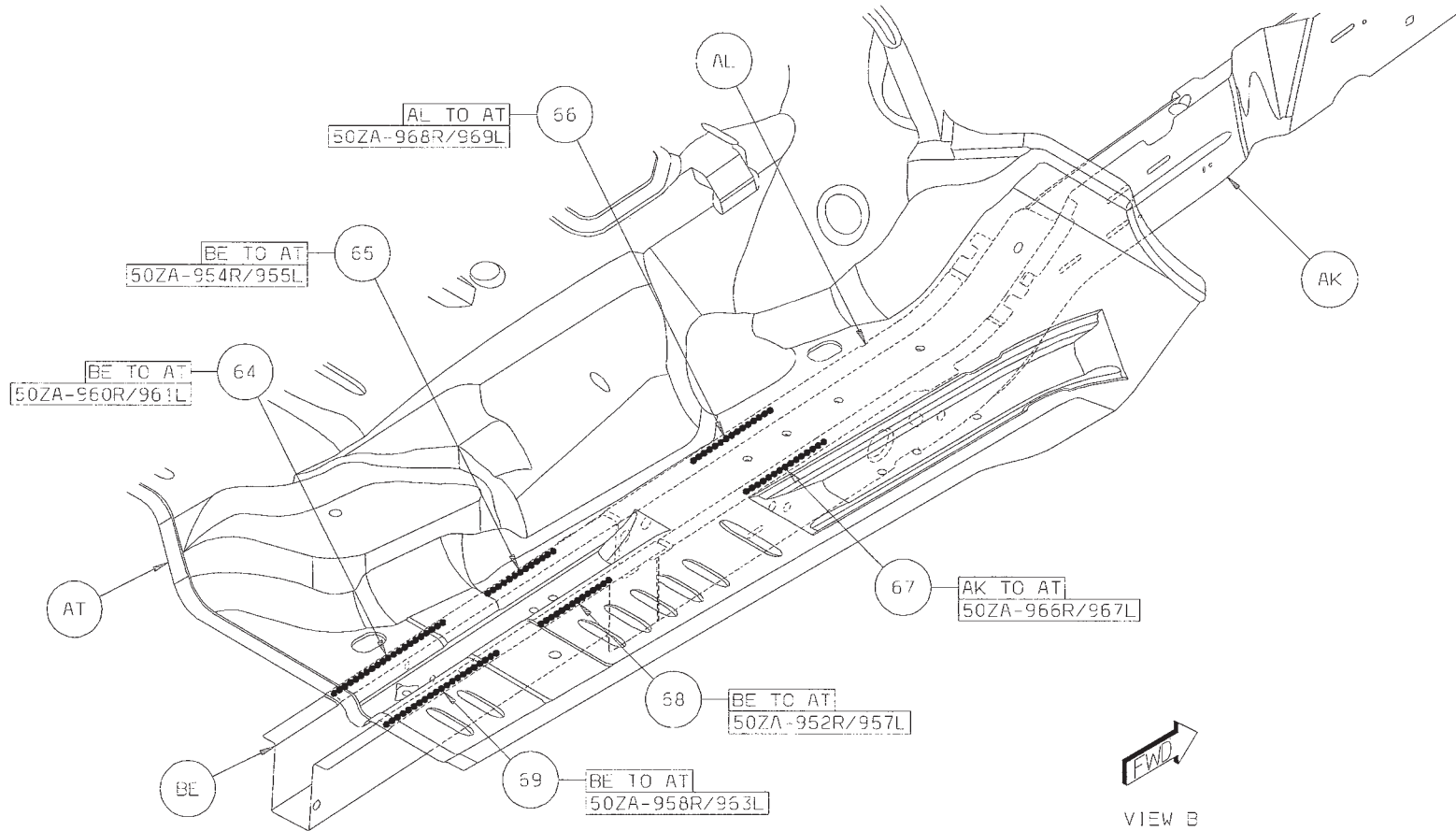

[Back to Index](#)

70 BB TO AT 1 STRUC ADH (ORD)

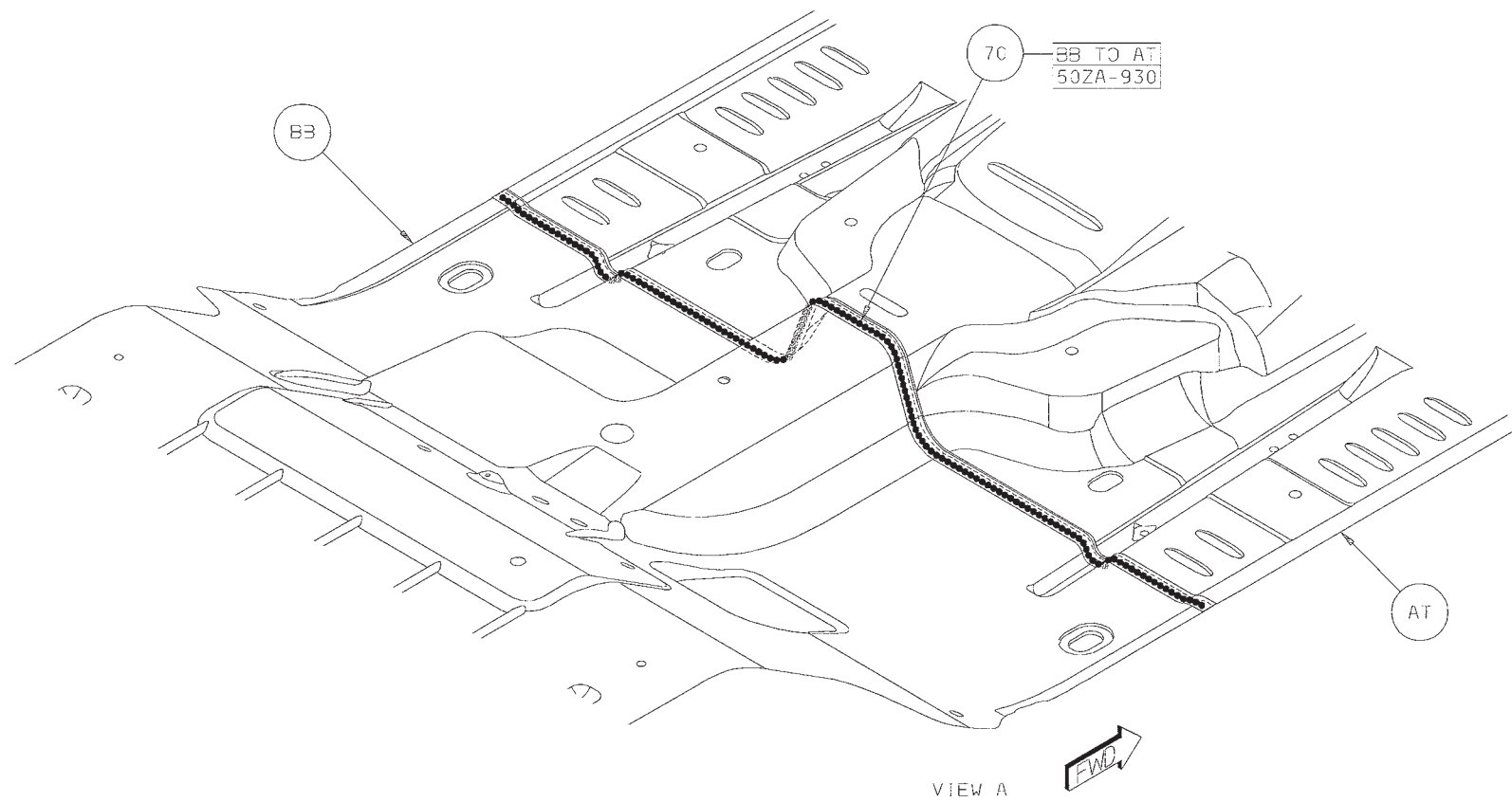

[Back to Index](#)

71 BC TO BB 1R STRUC ADH (ORD)

72 BC TO BB 1L STRUC ADH (ORD)

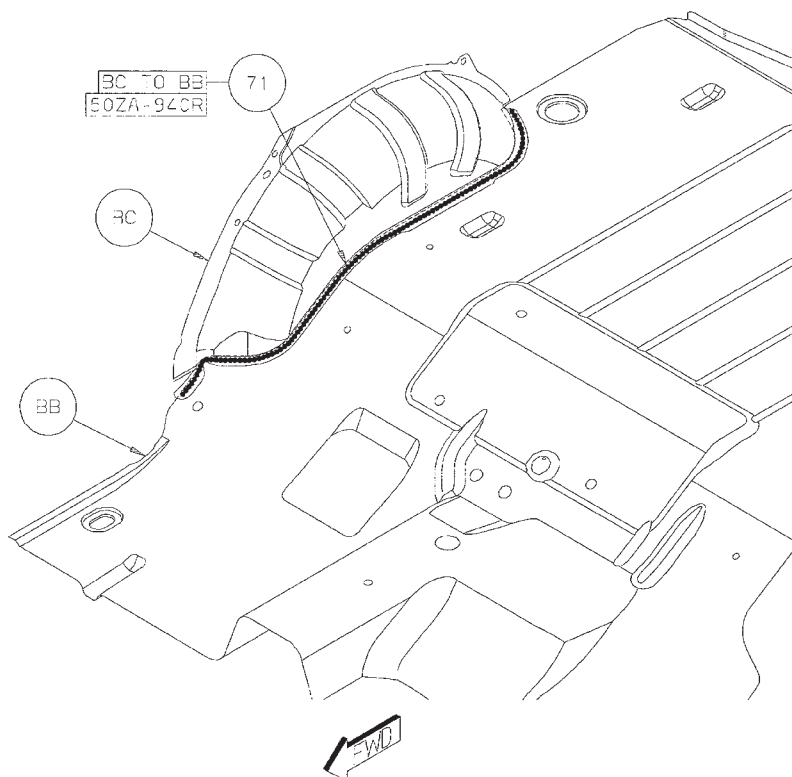

VIEW BZ
(RIGHT SIDE ONLY)

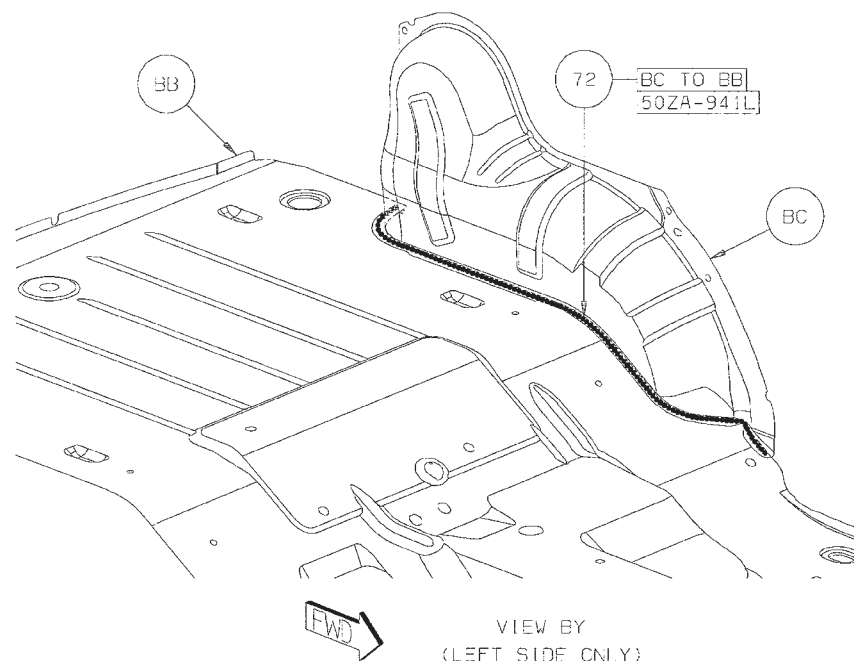

VIEW BY
(LEFT SIDE ONLY)

[Back to Index](#)

DODGE NITRO BODY SIDE APERTURE INNER SECTION

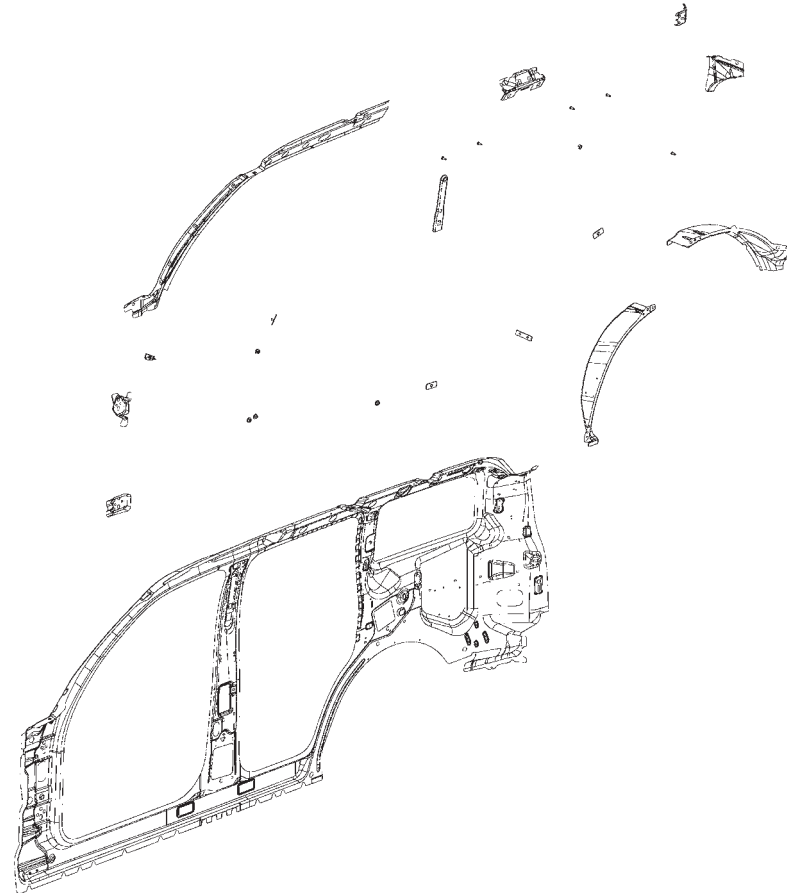

AA 55360732/3 PANEL-BODY SIDE INR RT/LT

AB REINF - A-PILLAR INR LWR RT -

AB REINF - A-PILLAR INR LWR LT -

AC REINF - BODY SIDE DOOR HINGE UPR RT -

AC REINF - BODY SIDE DOOR HINGE UPR LT -

AD REINF - BODY SIDE FRT DOOR LWR HINGE RT -

AD REINF - BODY SIDE FRT DOOR LWR HINGE LT -

AE 55113040-1 - REINF-GRAB HANDLE RR RT/LT -

AF REINF - SHOULDER BELT -

AG REINF - SEAT & SHOULDER BELT RR -

AJ PANEL - RR WHEELHOUSE OTR RR RT -

AK PANEL - RR WHEELHOUSE OTR FRT RT -

AL 55360754 - REINF-D-PILLAR RT -

AM 55396834 TAPPING PLATE-RETRACTOR ANCHOR

AN PANEL - RR WHEELHOUSE OTR RR LT -

AP PANEL - RR WHEELHOUSE OTR FRT LT -

[Back to Index](#)

PARTS IDENTIFICATION LEGEND, OVERVIEW 18

AA	55360732/3 PANEL-BODY SIDE INR RT/LT	AF	REINF - SHOULDER BELT -
AB	REINF - A-PILLAR INR LWR RT -	AG	REINF - SEAT & SHOULDER BELT RR -
AB	REINF - A-PILLAR INR LWR LT -	AJ	PANEL - RR WHEELHOUSE OTR RR RT -
AC	REINF - BODY SIDE DOOR HINGE UPR RT -	AK	PANEL - RR WHEELHOUSE OTR FRT RT -
AC	REINF - BODY SIDE DOOR HINGE UPR LT -	AL	55360754 - REINF-D-PILLAR RT -
AD	REINF - BODY SIDE FRT DOOR LWR HINGE RT -	AM	55396834 TAPPING PLATE-RETRACTOR ANCHOR
AD	REINF - BODY SIDE FRT DOOR LWR HINGE LT -	AN	PANEL - RR WHEELHOUSE OTR RR LT -
AE	55113040-1 - REINF-GRAB HANDLE RR RT/LT -	AP	PANEL - RR WHEELHOUSE OTR FRT LT -

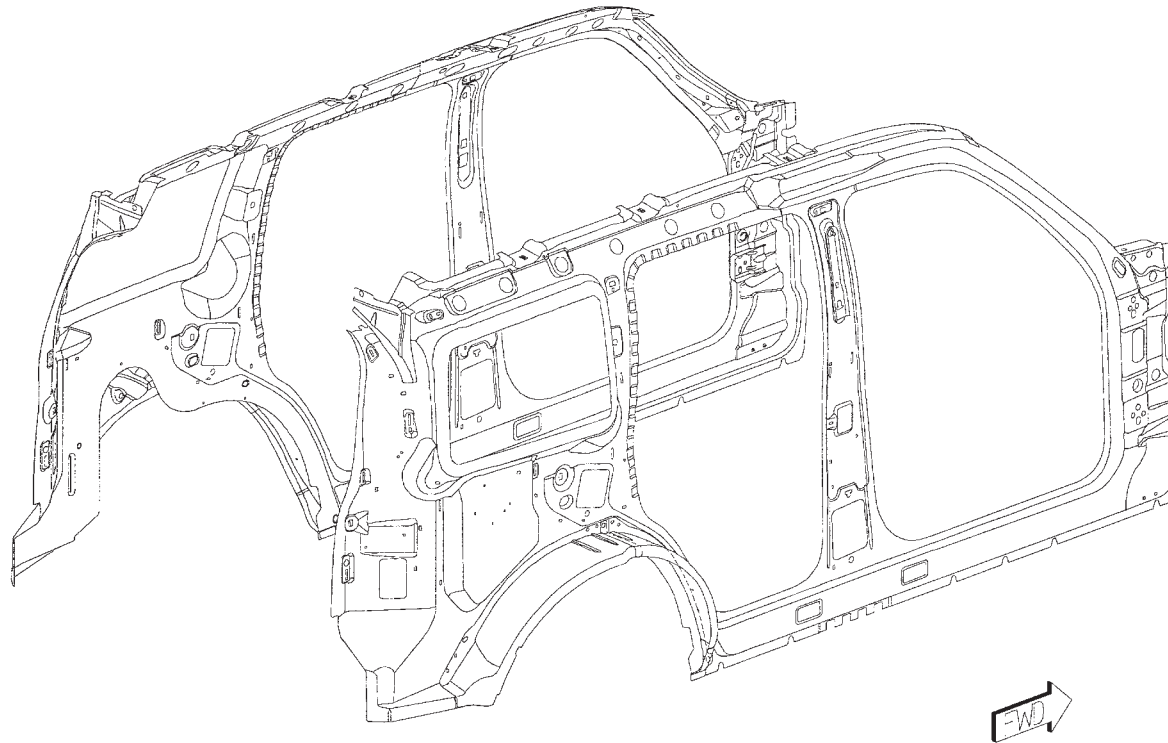

[Back to Index](#)

WELD LAYOUT LOCATION GUIDE

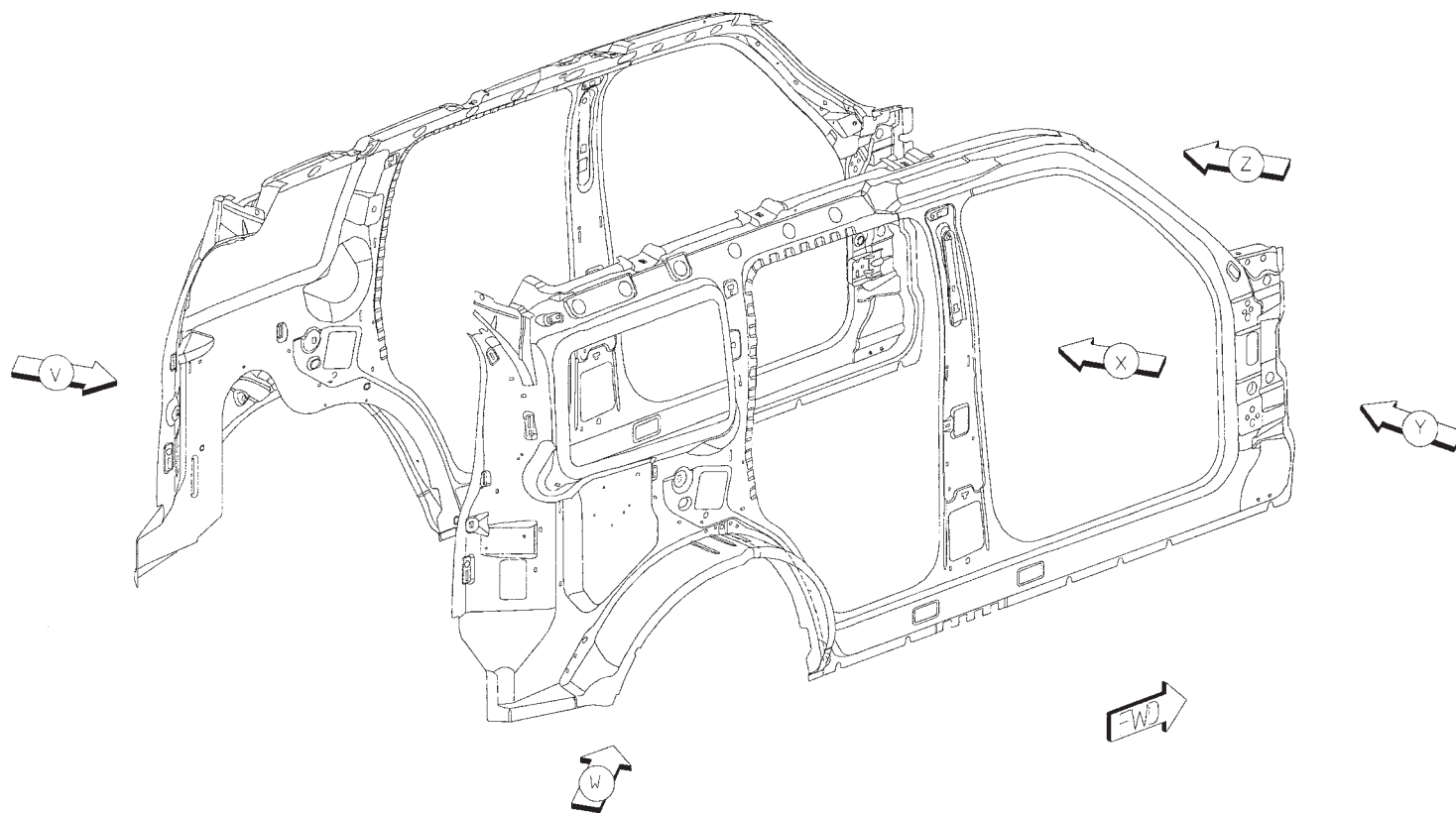

[Back to Index](#)

- 01 AB TO AA 27/SD S/WELDS (ORD)
- 02 AC TO AB TO AA 1/SD S/WELDS (SAF)
- 03 AC TO AA 2/SD S/WELDS (ORD)
- 04 AD TO AA 4/SD S/WELDS (ORD)

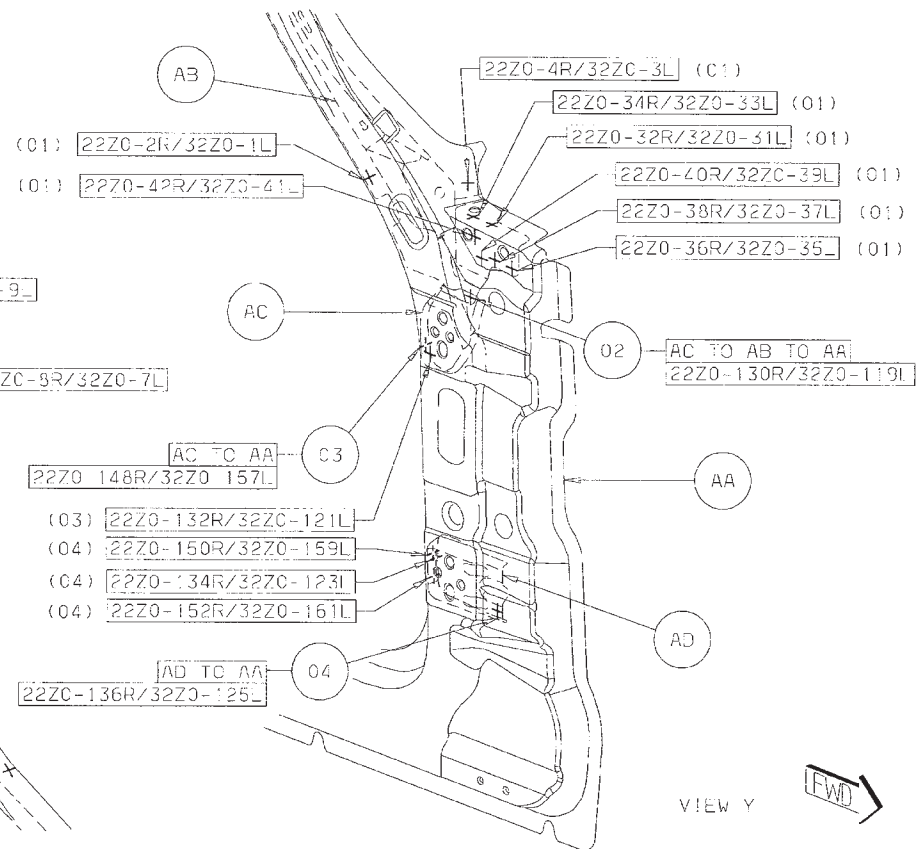
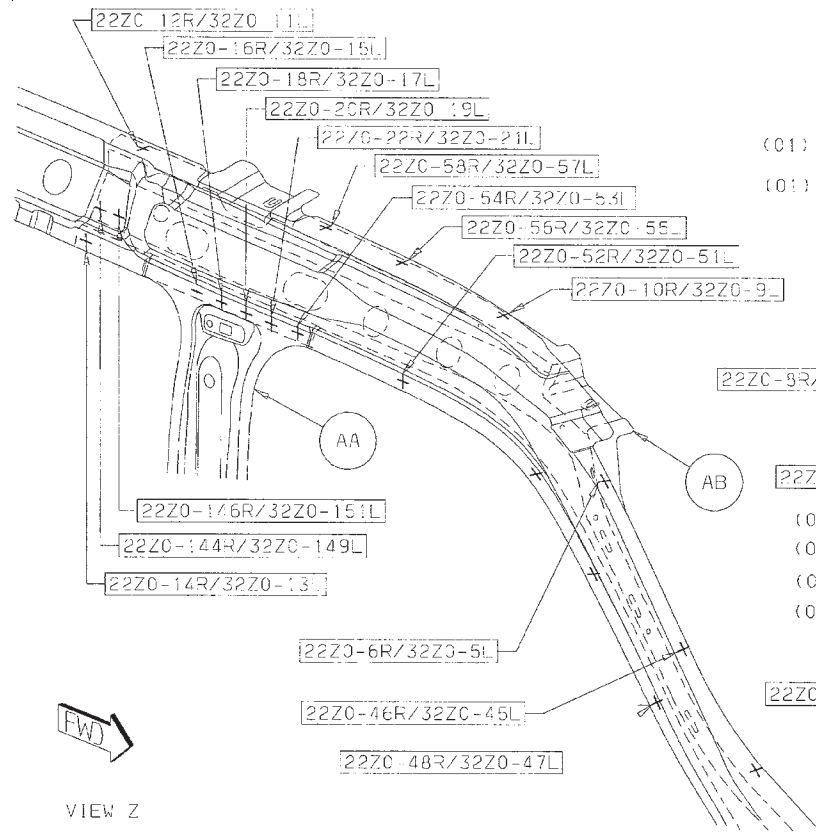

[Back to Index](#)

- 05 AG TO AA 2/SD SWELDS (SAF)
- 06 AE TO AA 2/SD SWELDS (ORD)
- 07 AE TO AB TO AA 1/SD SWELD (ORD)
- 08 AF TO AA 7/SD SWELDS (ORD)

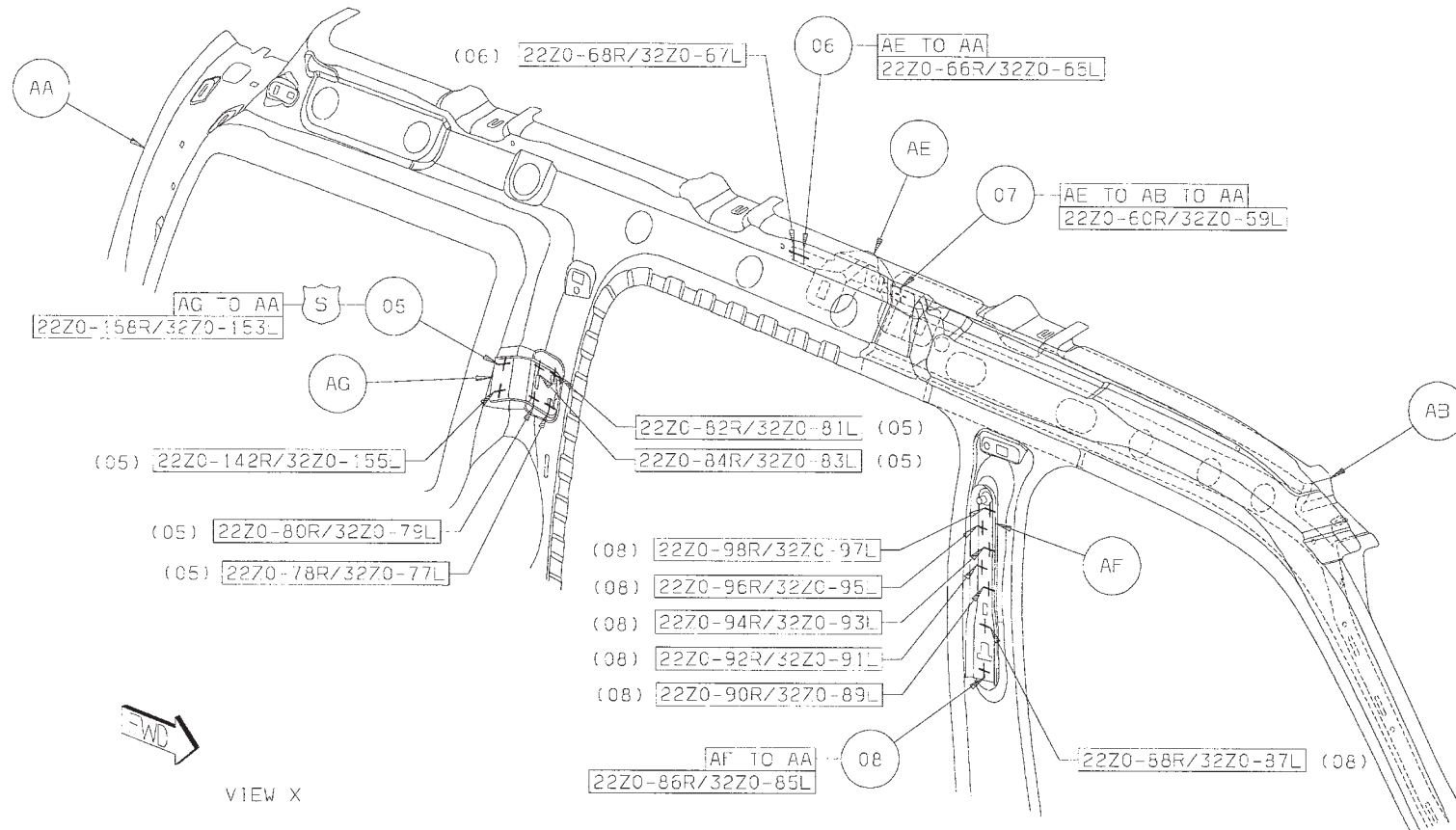

[Back to Index](#)

- 09 AK TO AA 4/SD SWELDS (ORD)
- 10 AL TO AA 4/SD SWELDS (SAF)
- 11 AJ TO AA 16 SWELDS (ORD)
- 12 AM TO AA 21 SWELDS (ORD)
- 13 AJ TO AA 9R SWELDS (ORD)

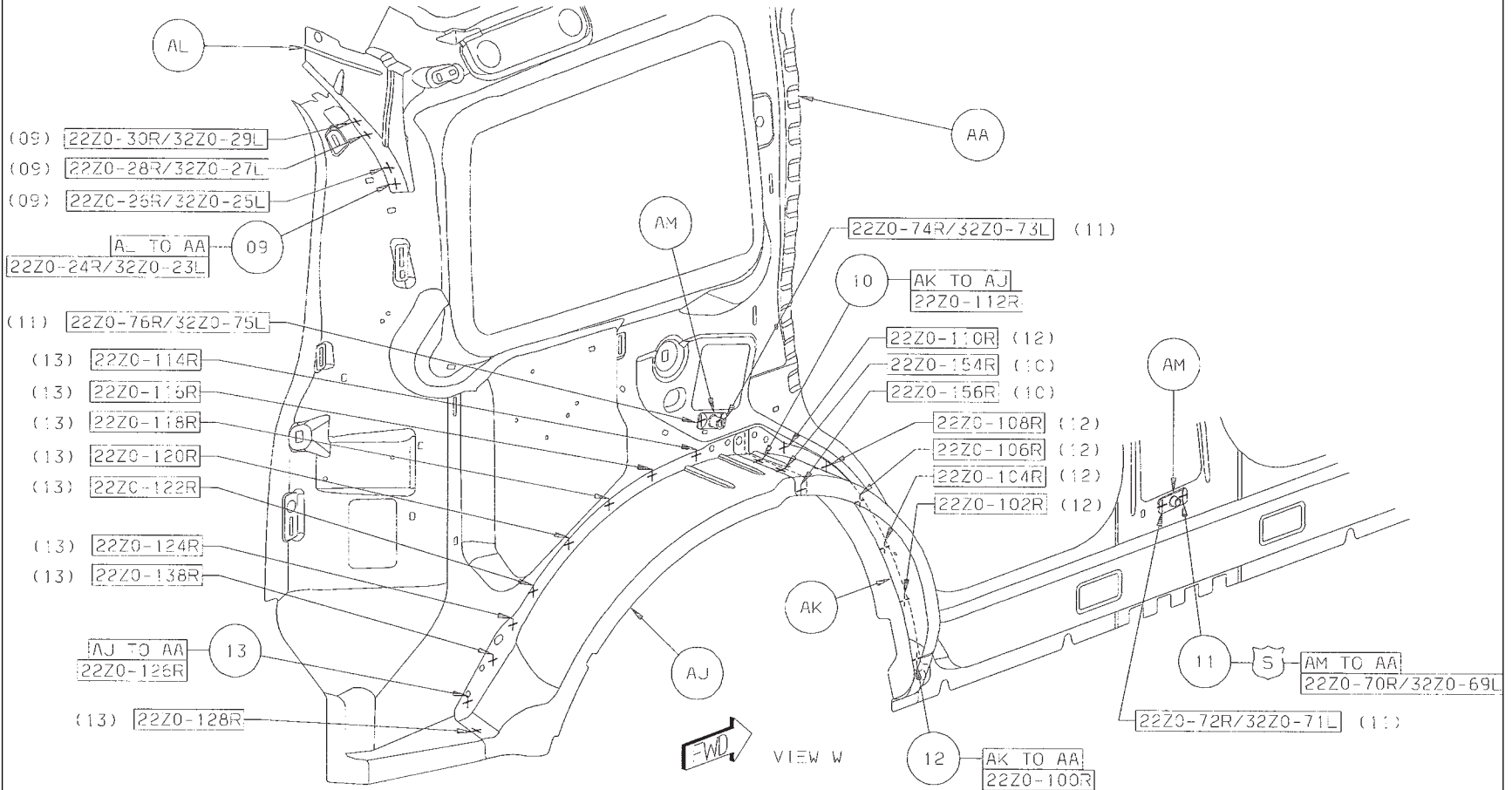

[Back to Index](#)

- 14 AP TO AN 3L S/WELDS (ORD)
- 15 AN TO AA 14L S/WELDS (ORD)
- 16 AP TO AA 6L S/WELDS (ORD)

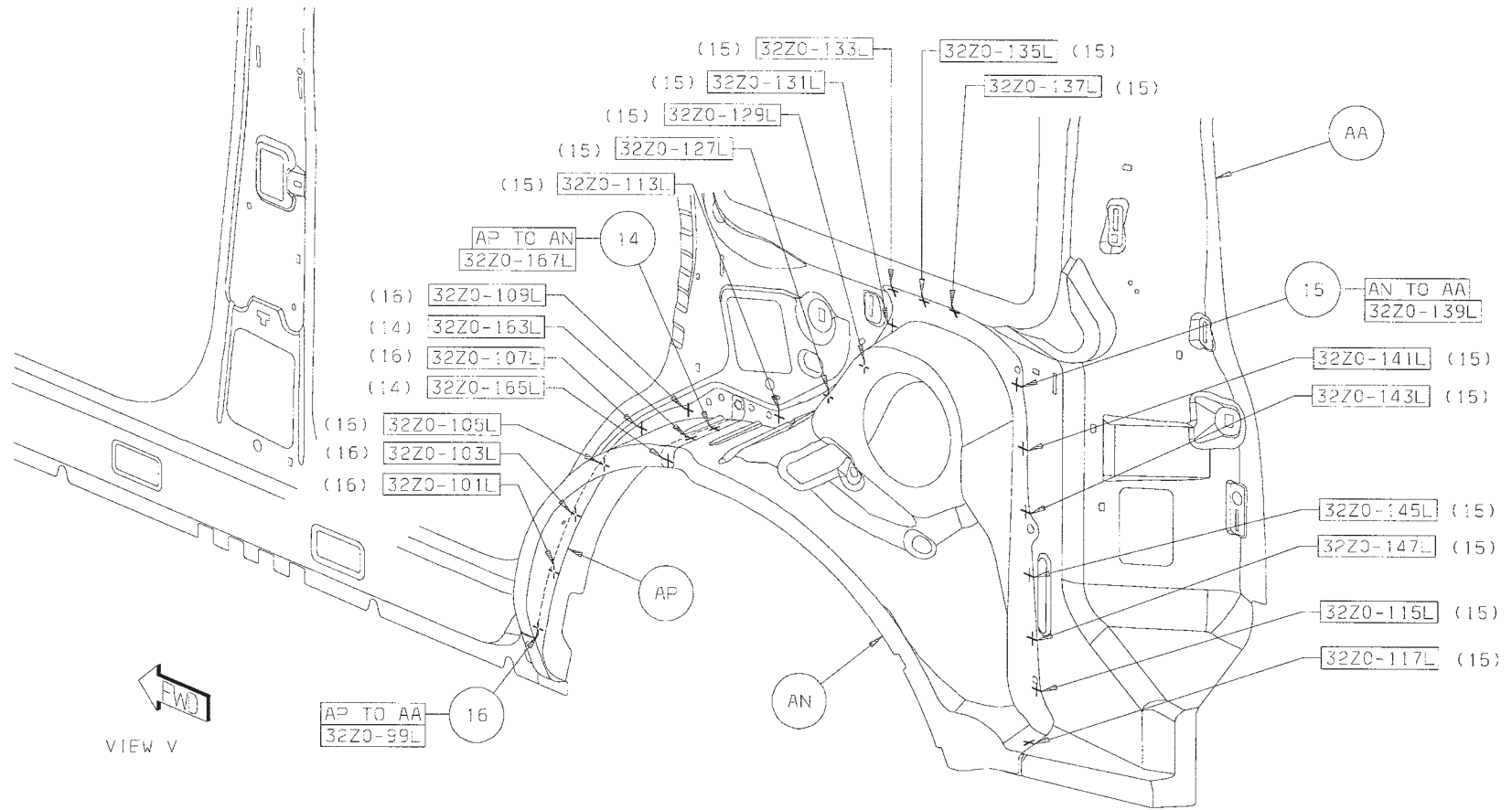

VIEW V

[Back to Index](#)

DODGE NITRO BODY SIDE APERTURE OUTER SECTION

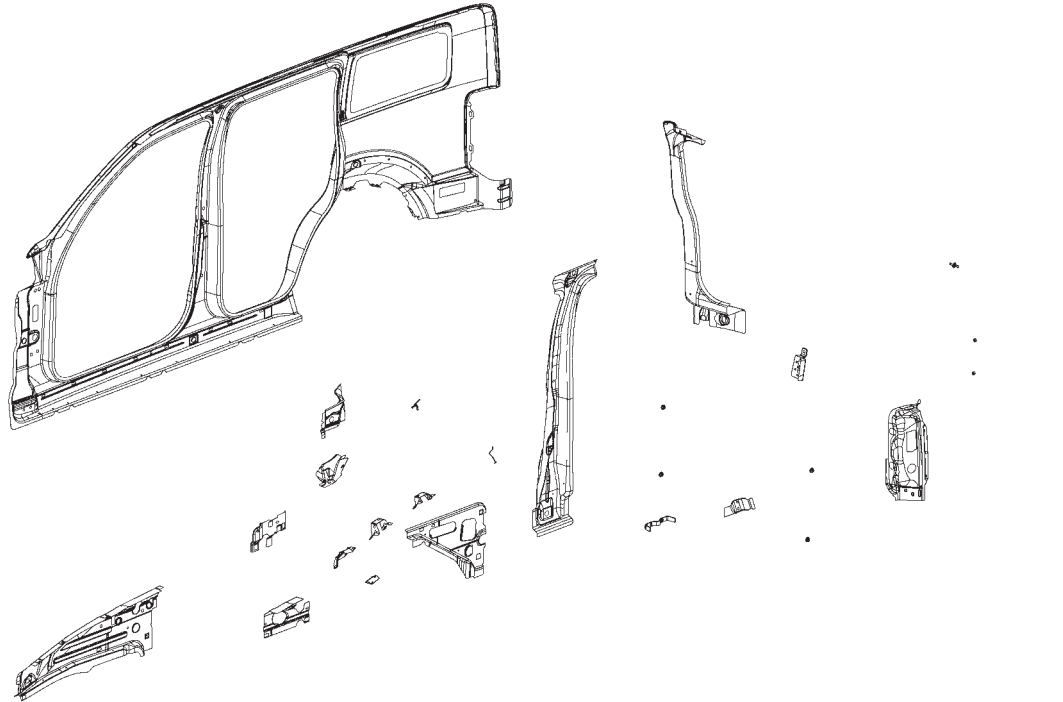

- | | |
|--|--|
| AA REINF - FENDER INR RT - | AH 55360722/3AA PANEL - BODY SIDE OTR RT/LT |
| AA REINF - FENDER INR LT - | AJ GUSSET - FRT FENDER INR RT - |
| AB REINF - BODY SIDE APERTURE EXTENSION RT - | AJ GUSSET - FRT FENDER INR LT - |
| AB REINF - BODY SIDE APERTURE EXTENSION LT - | AK PANEL - CLOSE-OUT RT - |
| AC BRACKET - FENDER ATTACH RT - | AK PANEL - CLOSE-OUT LT - |
| AC BRACKET - FENDER ATTACH LT - | AL REINF - B-PILLAR RT - |
| AD BRACKET - FENDER MIDPOINT MTG RT - | AK REINF - B-PILLAR LT - |
| AD BRACKET - FENDER MIDPOINT MTG LT - | AM BRACKET - SILL MOLDING MTG RT - |
| AE BRACKET - FENDER MOUNTING FRT RT - | AM BRACKET - SILL MOLDING MTG LT - |
| AE BRACKET - FENDER MOUNTING FRT LT - | AN PANEL - TAIL LAMP MOUNTING RT - |
| AF BRACKET - MODULE MTG UPR - | AN PANEL - TAIL LAMP MOUNTING LT - |
| AF BRACKET - MODULE MTG UPR - | AP 55113018/9AA - REINF - C-PILLAR STRIKER RT/LT |
| AG BRACKET - FENDER NOSE ATTACH - | AQ 55360840/1AA - TROUGH - LIFTGATE OPENING |
| AG BRACKET - FENDER NOSE ATTACH - | RT/LT |

[Back to Index](#)

PARTS IDENTIFICATION LEGEND, OVERVIEW 19

AA REINF - FENDER INR RT -	AH 55360722/3AA PANEL - BODY SIDE OTR RT/LT
AA REINF - FENDER INR LT -	AJ GUSSET - FRT FENDER INR RT -
AB REINF - BODY SIDE APERTURE EXTENSION RT -	AJ GUSSET - FRT FENDER INR LT -
AB REINF - BODY SIDE APERTURE EXTENSION LT -	AK PANEL - CLOSE-OUT RT -
AC BRACKET - FENDER ATTACH RT -	AK PANEL - CLOSE-OUT LT -
AC BRACKET - FENDER ATTACH LT -	AL REINF - B-PILLAR RT -
AD BRACKET - FENDER MIDPOINT MTG RT -	AK REINF - B-PILLAR LT -
AD BRACKET - FENDER MIDPOINT MTG LT -	AM BRACKET - SILL MOLDING MTG RT -
AE BRACKET - FENDER MOUNTING FRT RT -	AM BRACKET - SILL MOLDING MTG LT -
AE BRACKET - FENDER MOUNTING FRT LT -	AN PANEL - TAIL LAMP MOUNTING RT -
AF BRACKET - MODULE MTG UPR -	AN PANEL - TAIL LAMP MOUNTING LT -
AF BRACKET - MODULE MTG UPR -	AP 55113018/9AA - REINF - C-PILLAR STRIKER RT/LT
AG BRACKET - FENDER NOSE ATTACH -	AQ 55360840/1AA - TROUGH - LIFTGATE OPENING
AG BRACKET - FENDER NOSE ATTACH -	RT/LT

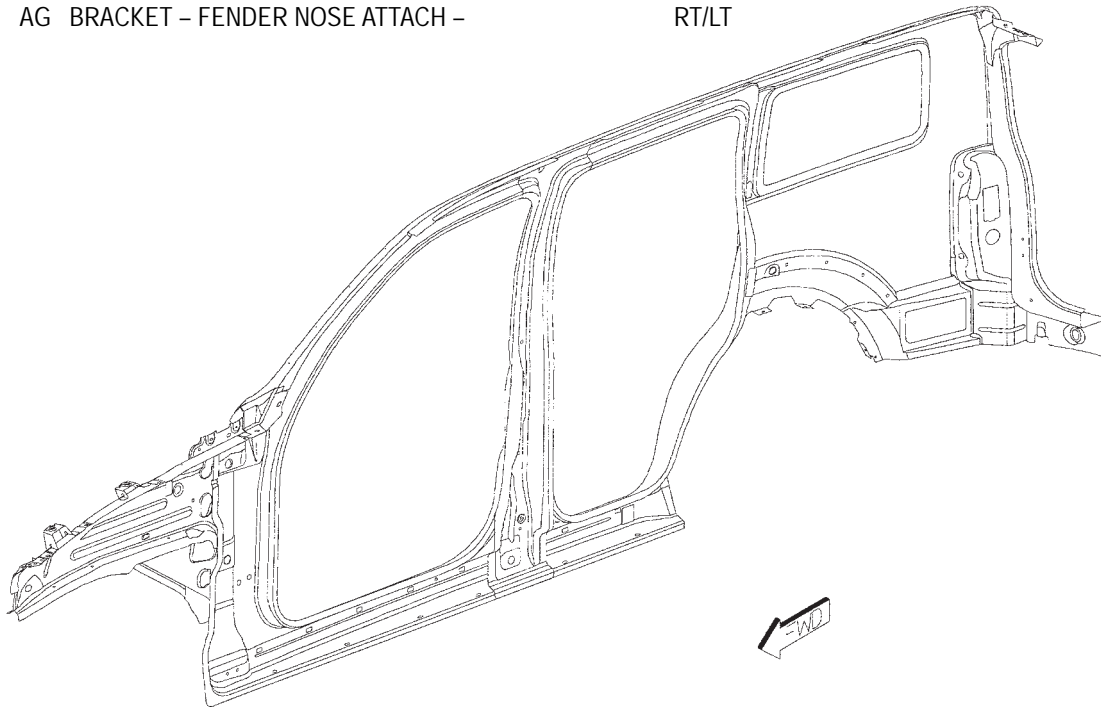

[Back to Index](#)

WELD LAYOUT LOCATION GUIDE

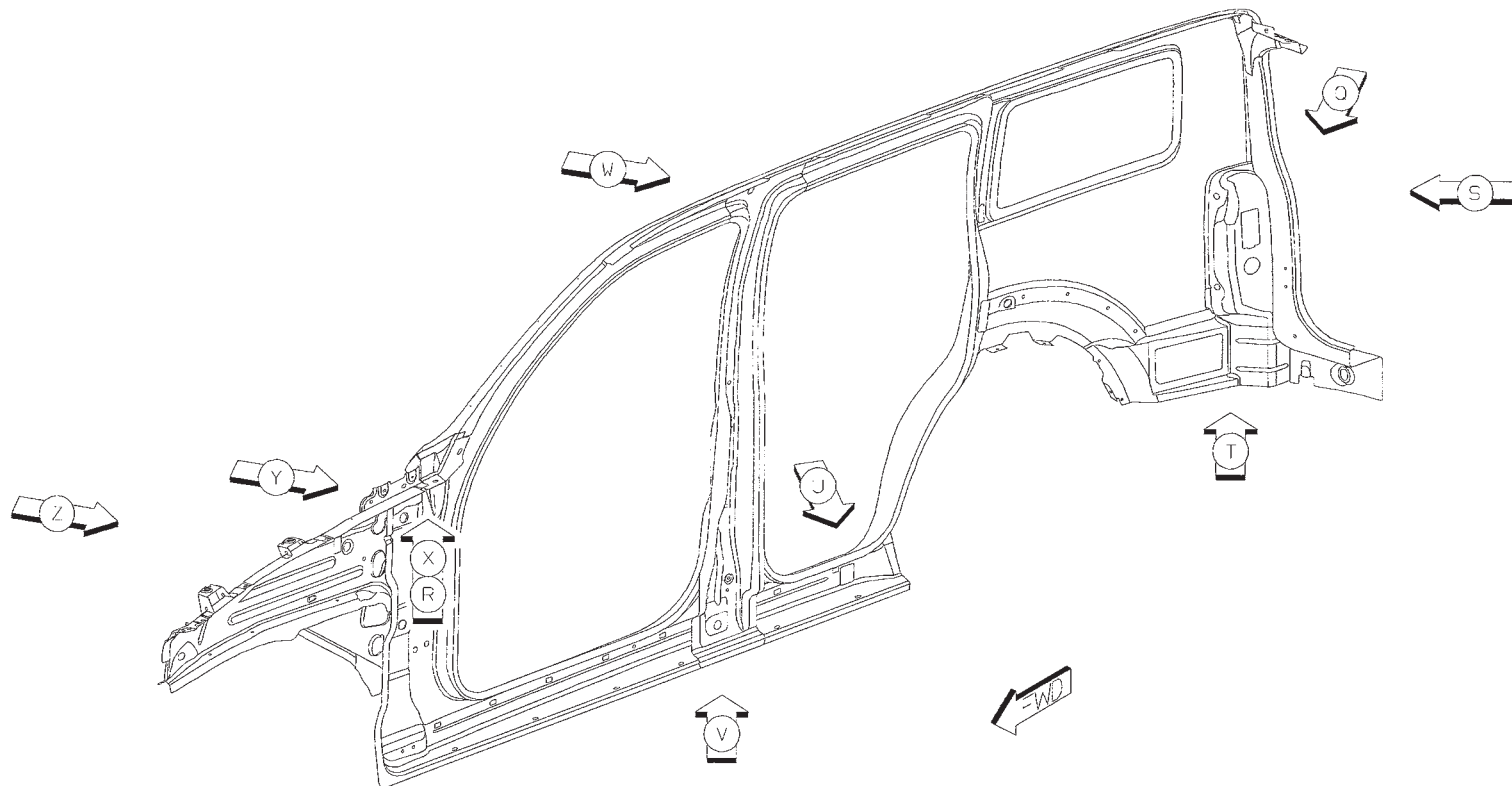

[Back to Index](#)

- 01 AC TO AA 3/SD S/WELDS (ORD)
- 02 AC TO AA TO AB 2/SD S/WELDS (ORD)
- 03 AD TO AA 4/SD S/WELDS (ORD)
- 04 AE TO AA 2/SD S/WELDS (ORD)
- 05 AF TO AA 2/SD S/WELDS (ORD)
- 06 AG TO AA 2/SD S/WELDS (ORD)

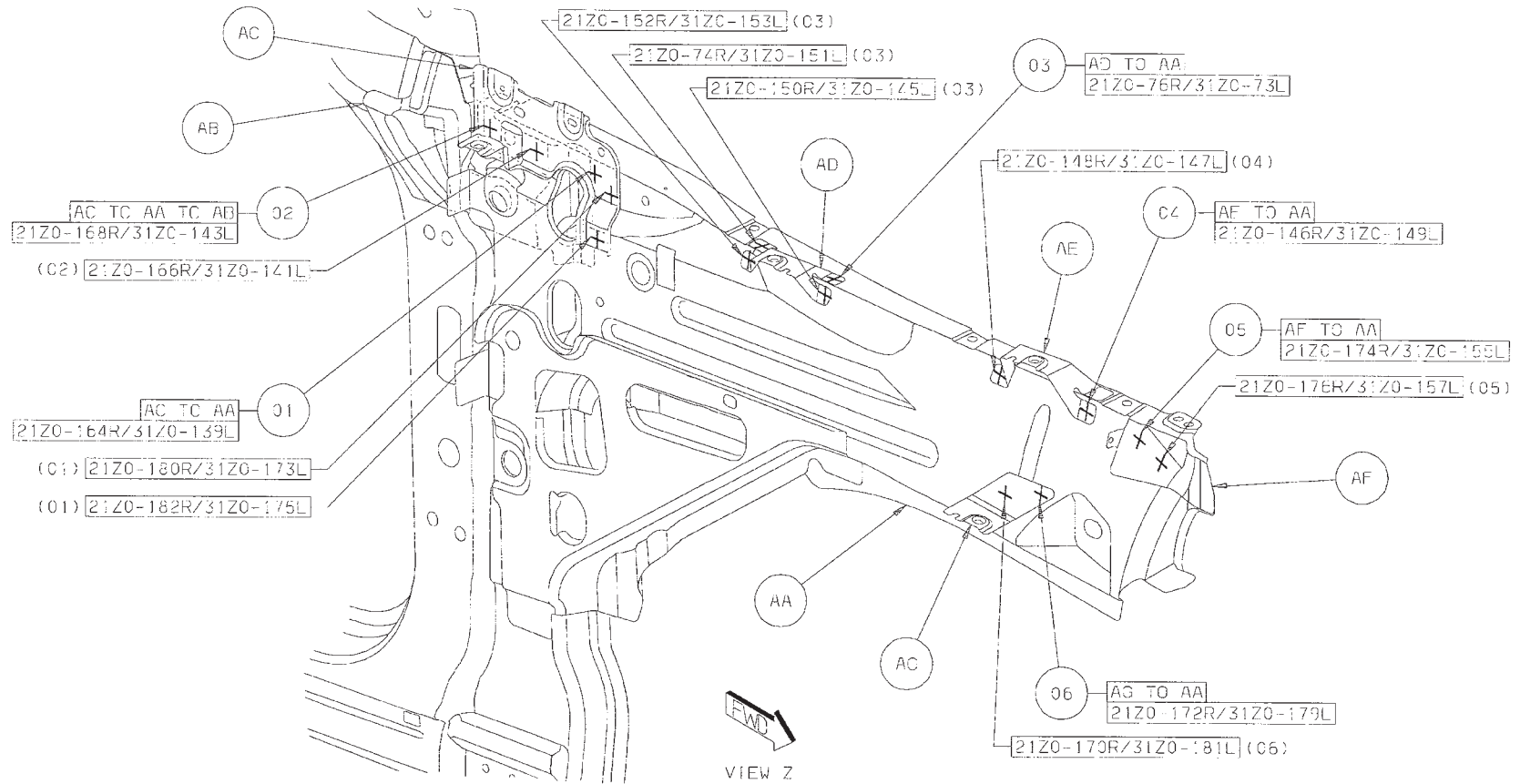

[Back to Index](#)

- 07 AJ TO AH 3/SD S/WELDS (ORD)
- 08 AJ TO AA TO AH 4/SD S/WELDS (ORD)
- 09 AB TO AH 6/SD S/WELDS (ORD)
- 10 AA TO AB TO AH 2/SD S/WELDS (ORD)

- 11 AA TO AH 4/SD /SWELDS (ORD)
- 12 AA TO AK TO AB 1/SD S/WELD (ORD)
- 13 AK TO AH 3/SD S/WELDS (ORD)

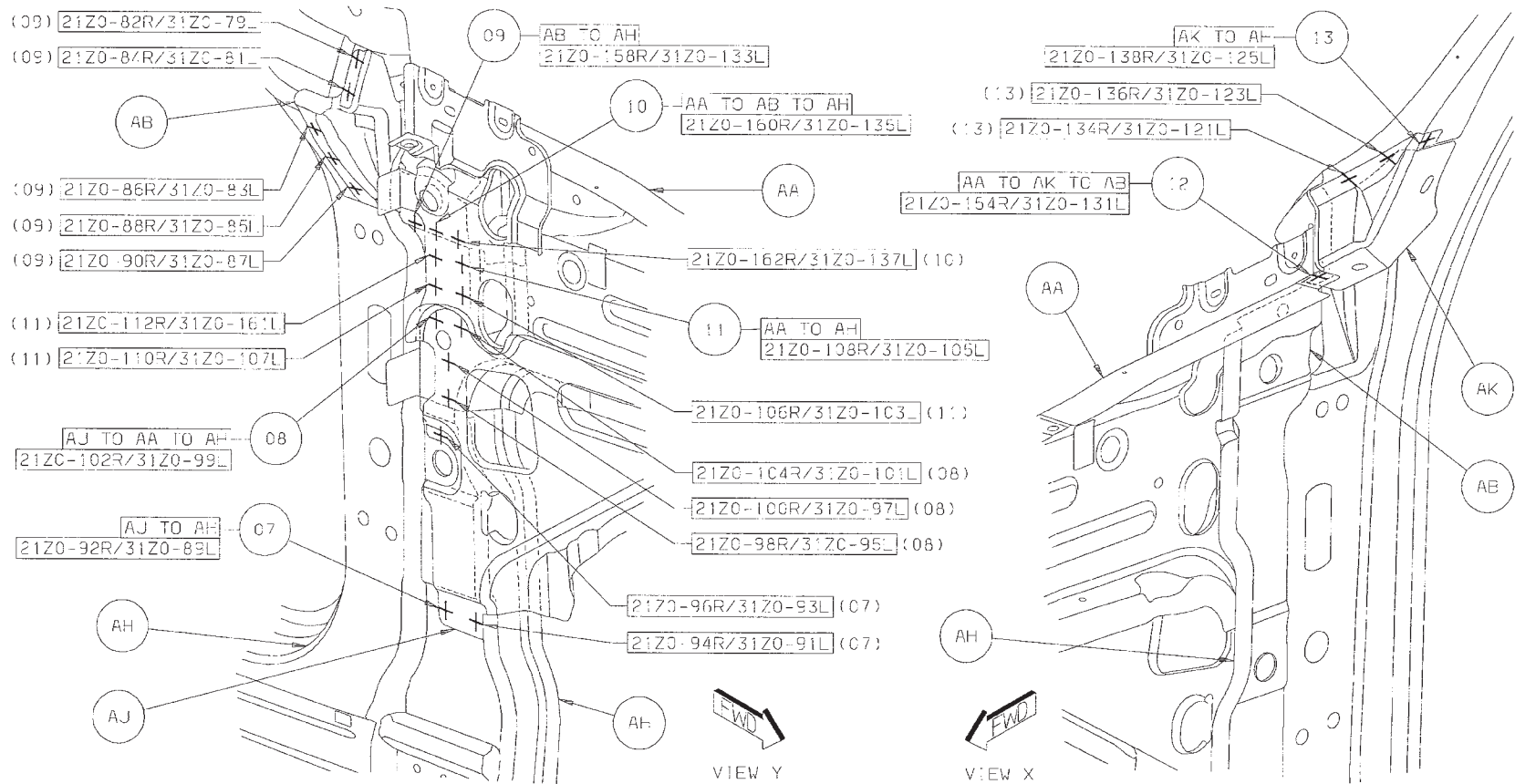

[Back to Index](#)

14 AL TO AH 8/SD SWELDS (ORD)

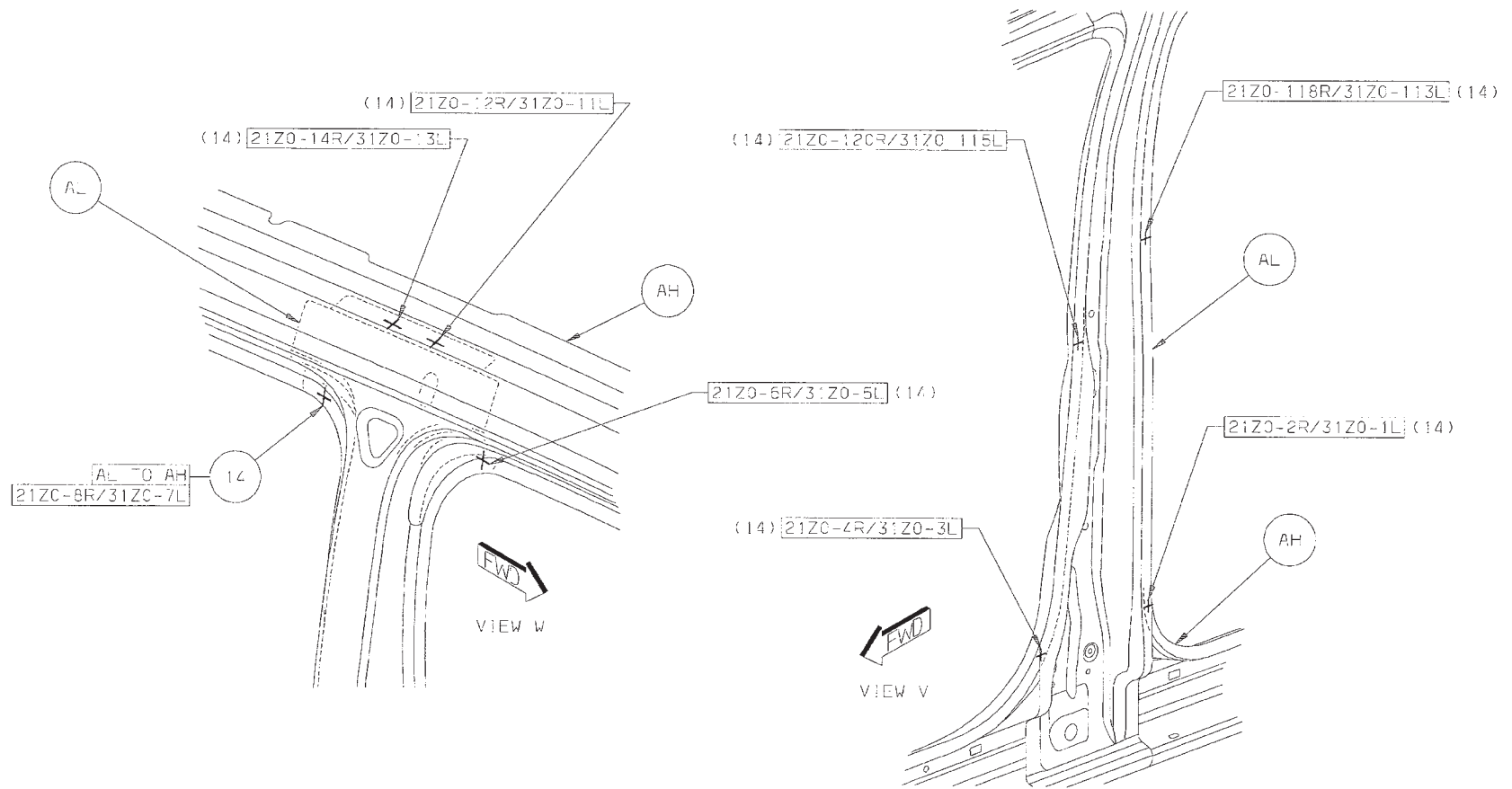

[Back to Index](#)

- 15 AM TO AH 2/SD S/WELDS (ORD)
- 16 AN TO AH 8/SD S/WELDS (ORD)

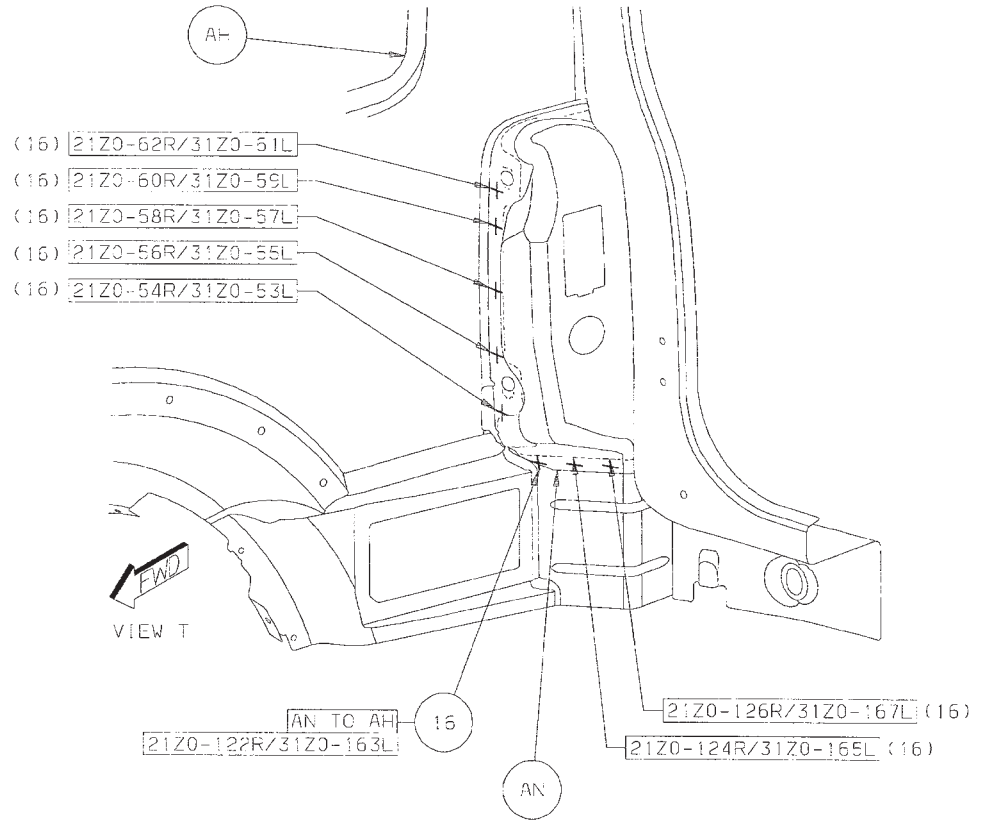
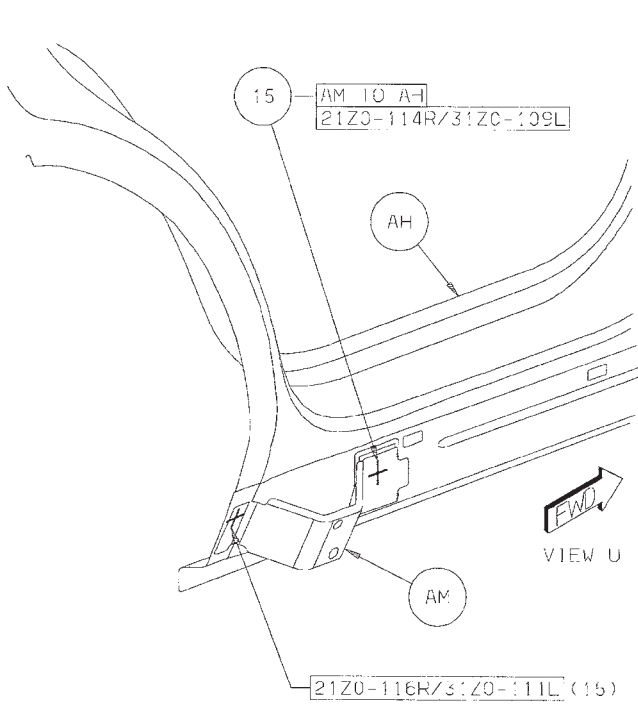

[Back to Index](#)

- 17 AQ TO AH 14/SD S/WELDS (ORD)
- 18 AP TO AH 5/SD S/WELDS (ORD)
- 19 AN TO AQ 6/SD S/WELDS (ORD)

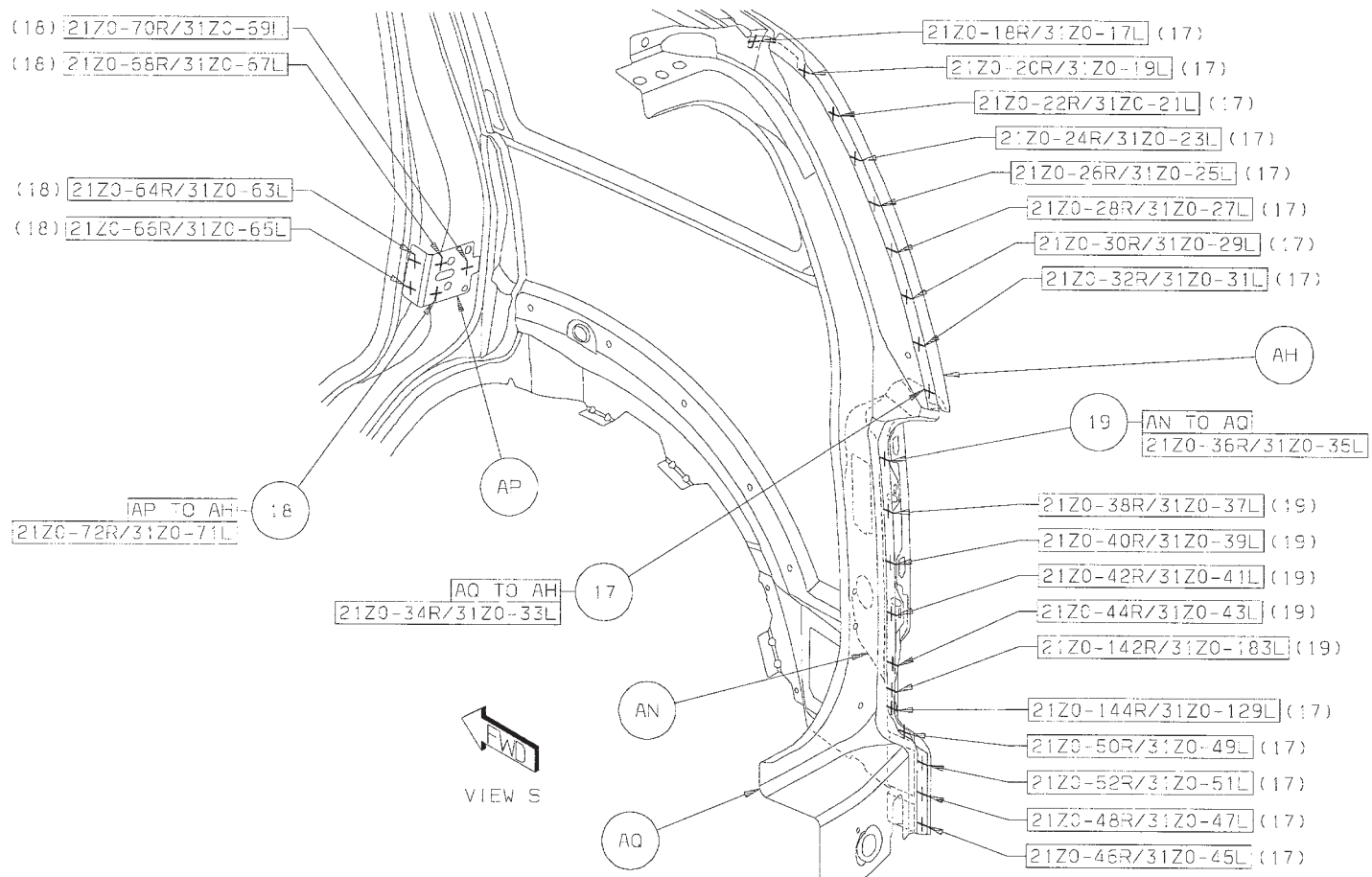

[Back to Index](#)

- 20 AK TO AH 1/SD STRUC ADH (ORD)
- 21 AN TO AQ TO AH 1/SD STRUC ADH (ORD)
- 22 AN TO AQ 1/SD STRUC ADH (ORD)
- 23 AN TO AH 1/SD STRUC ADH (ORD)

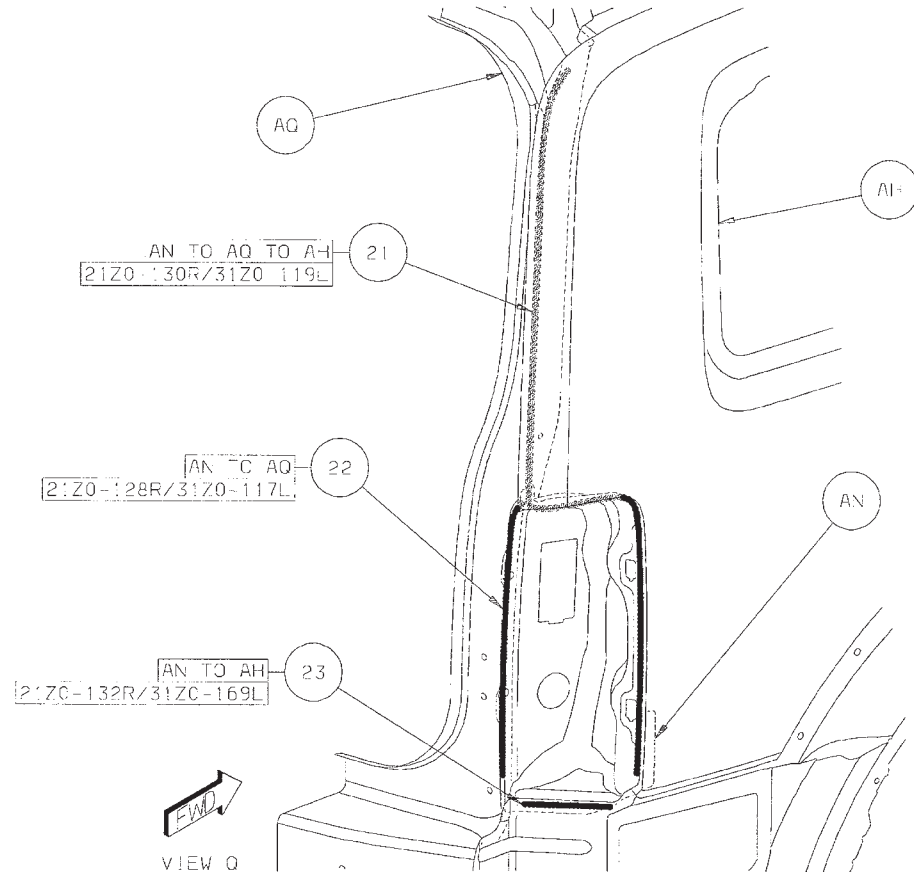
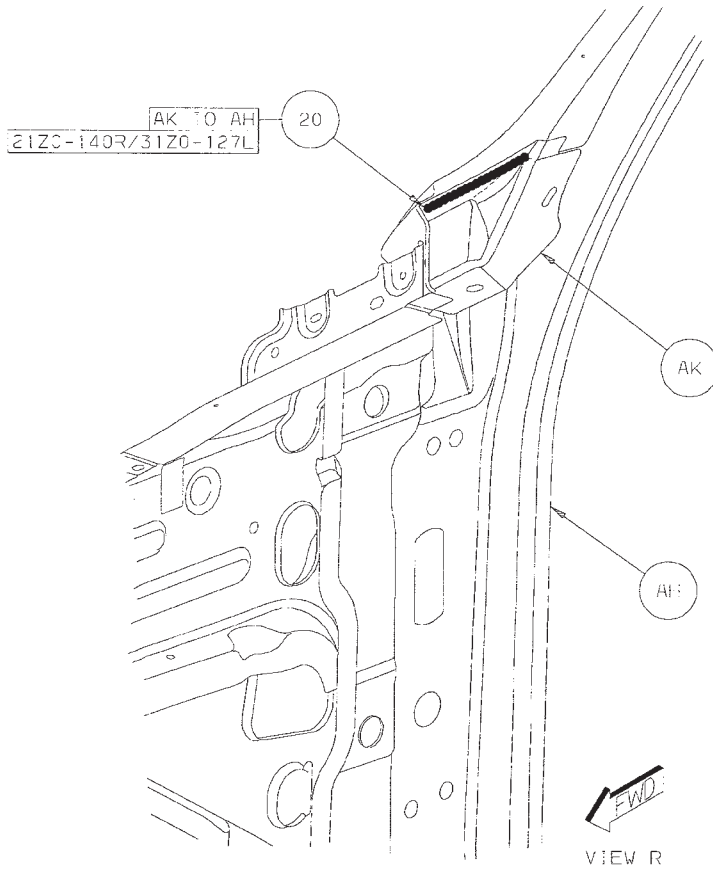

[Back to Index](#)

WELD LOCATION OVERVIEW ZONES

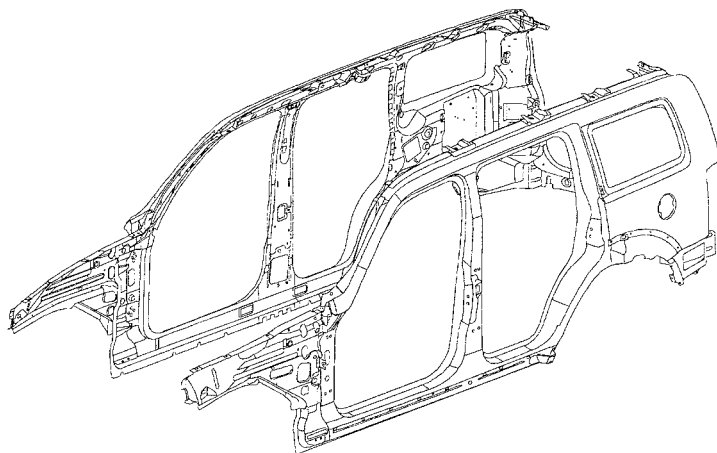
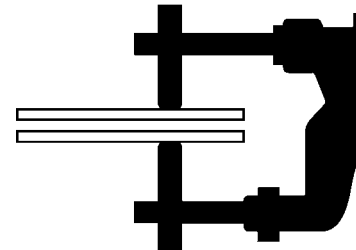

OVERVIEW 20

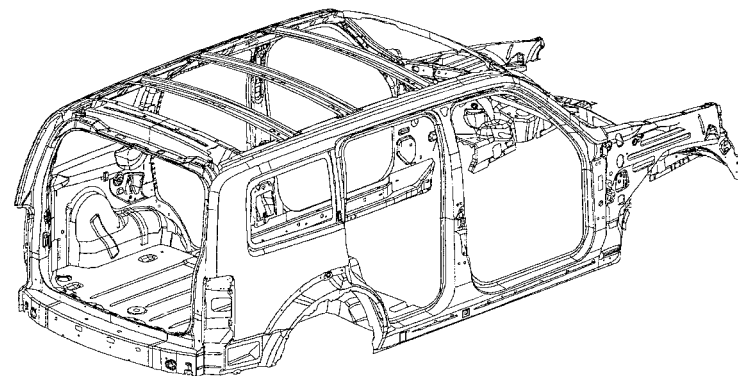

OVERVIEW 21

[Back to Index](#)

DODGE NITRO BODY SIDE APERTURE COMPLETE SECTION

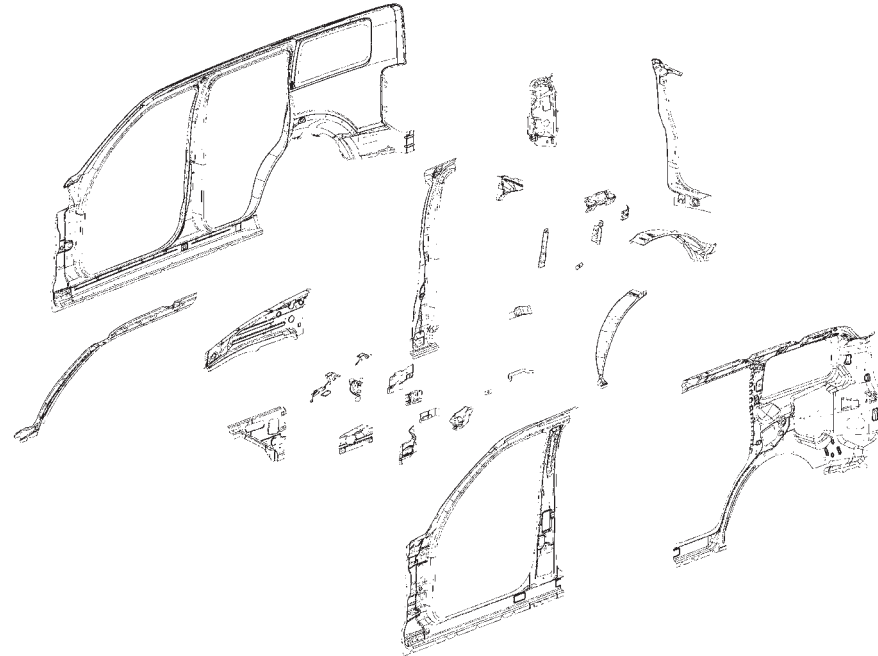

AA 55360722AA/55360721AA - PANEL - BODY SIDE
OTR RT/LT
AB 55360732AA/55360733AA - PANEL - BODY SIDE
INR RT/LT
AC GUSSET - FRT FENDER INR RT -
AC GUSSET - FRT FENDER INR LT -
AD REINF - FENDER INR RT -
AD REINF - FENDER INR LT -
AE REINF - BODY SIDE APERTURE EXTENSION RT -
AE REINF - BODY SIDE APERTURE EXTENSION LT -
AF REINF - A-PILLAR INR LWR RT -
AF REINF - A-PILLAR INR LWR LT -
AG PANEL - CLOSE-OUT RT -
AG PANEL - CLOSE-OUT LT -
AH REINF - BODY SIDE DOOR HINGE UPR RT -

AH REINF - BODY SIDE DOOR HINGE UPR LT -
AJ REINF - BODY SIDE FRT DOOR LWR HINGE RT -
AJ REINF - BODY SIDE FRT DOOR LWR HINGE LT -
AK REINF - B-PILLAR RT -
AK REINF - B-PILLAR LT -
AL PANEL - RR WHEELHOUSE OTR RT -
AL PANEL - RR WHEELHOUSE OTR RR RT -
AM 55113040AA/55113041AA - REINF - GRAB HANDLE
RR RT/LT
AN 55360840AA/55360841AA - TROUGH - LIFT GATE
OPENING RT/LT
AP 55360754AA/55360755AA - REINF - D-PILLAR
RT/LT
AR BRACKET - SILL MOULDING MTG RT -
AR BRACKET - SILL MOULDING MTG LT -

[Back to Index](#)

PARTS IDENTIFICATION LEGEND, OVERVIEW 20

AA 55360722AA/55360721AA - PANEL - BODY SIDE OTR RT/LT	AH REINF - BODY SIDE DOOR HINGE UPR LT -
AB 55360732AA/55360733AA - PANEL - BODY SIDE INR RT/LT	AJ REINF - BODY SIDE FRT DOOR LWR HINGE RT -
AC GUSSET - FRT FENDER INR RT -	AJ REINF - BODY SIDE FRT DOOR LWR HINGE LT -
AC GUSSET - FRT FENDER INR LT -	AK REINF - B-PILLAR RT -
AD REINF - FENDER INR RT -	AK REINF - B-PILLAR LT -
AD REINF - FENDER INR LT -	AL PANEL - RR WHEELHOUSE OTR RT -
AE REINF - BODY SIDE APERTURE EXTENSION RT -	AL PANEL - RR WHEELHOUSE OTR RR RT -
AE REINF - BODY SIDE APERTURE EXTENSION LT -	AM 55113040AA/55113041AA - REINF - GRAB HANDLE RR RT/LT
AF REINF - A-PILLAR INR LWR RT -	AN 55360840AA/55360841AA - TROUGH - LIFT GATE OPENING RT/LT
AF REINF - A-PILLAR INR LWR LT -	AP 55360754AA/55360755AA - REINF - D-PILLAR RT/LT
AG PANEL - CLOSE-OUT RT -	AR BRACKET - SILL MOULDING MTG RT -
AG PANEL - CLOSE-OUT LT -	AR BRACKET - SILL MOULDING MTG LT -
AH REINF - BODY SIDE DOOR HINGE UPR RT -	

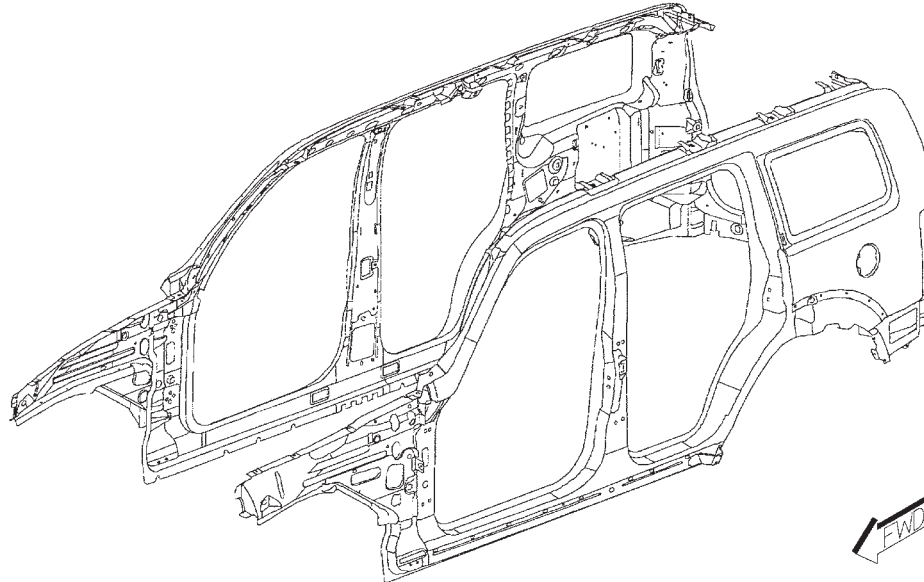

[Back to Index](#)

WELD LAYOUT LOCATION GUIDE

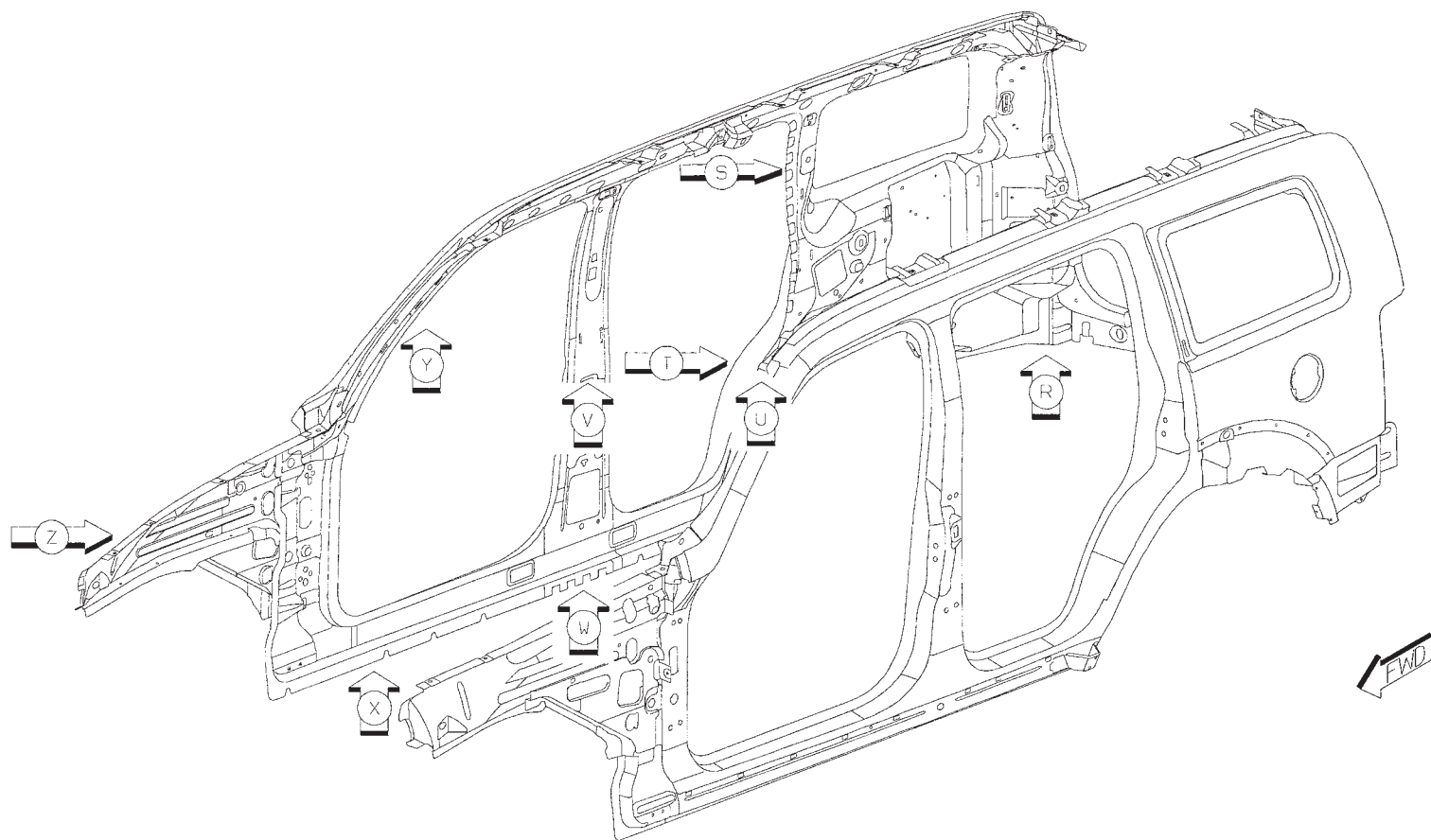

[Back to Index](#)

- 01 AF TO AB TO AD 2/SD S/WELDS (ORD)
- 02 AF TO AB 1/SD S/WELD (ORD)
- 03 AB TO AE TO AD 1/SD S/WELD (ORD)
- 04 AC TO AB TO AA 3/SD S/WELDS (ORD)
- 05 AD TO AB TO AA 4/SD S/WELDS (ORD)

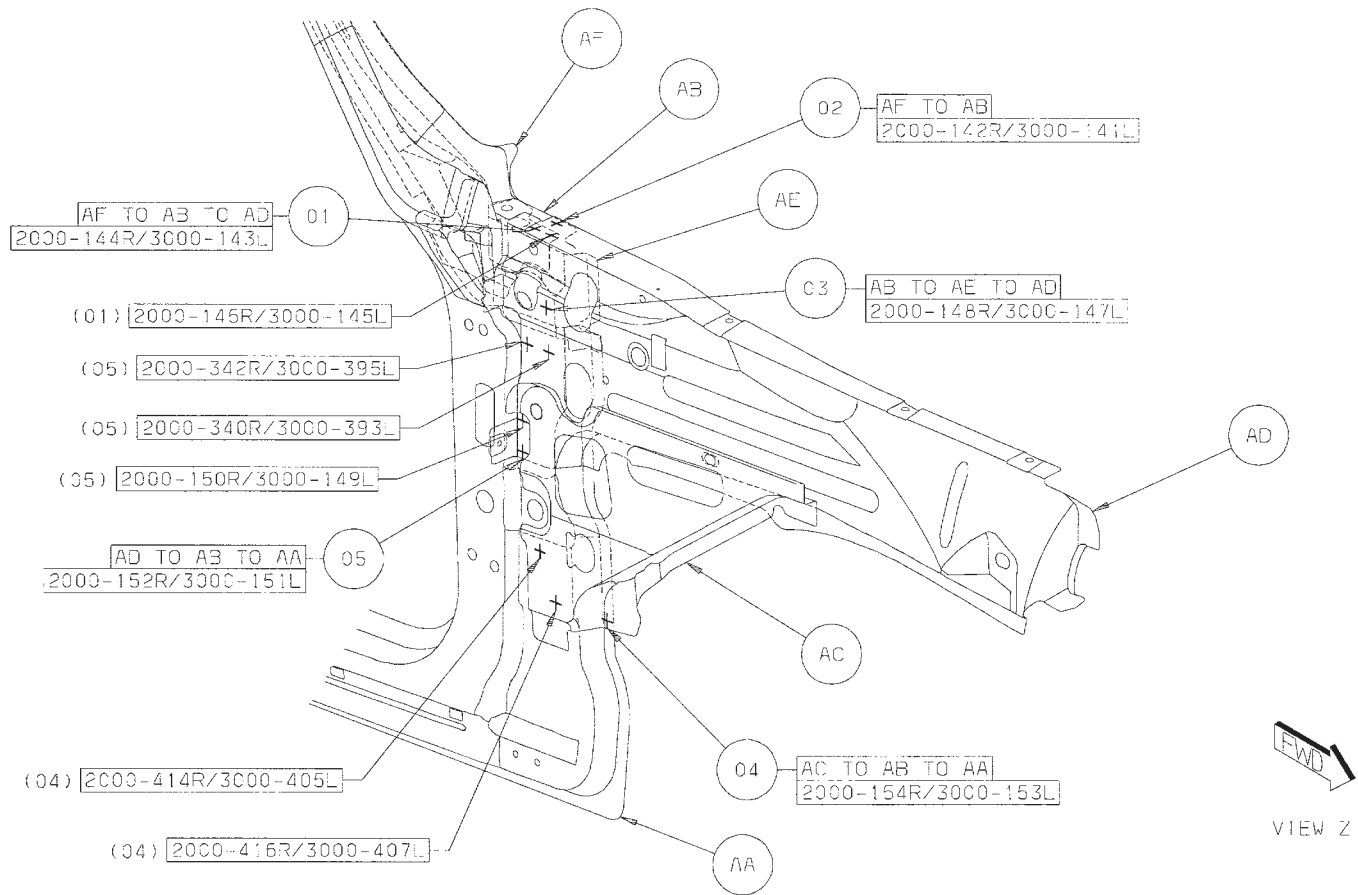

[Back to Index](#)

06 AA TO AB TO AF 43/SD S/WELDS (ORD)
 07 AG TO AB TO AF 2/SD S/WELDS (ORD)

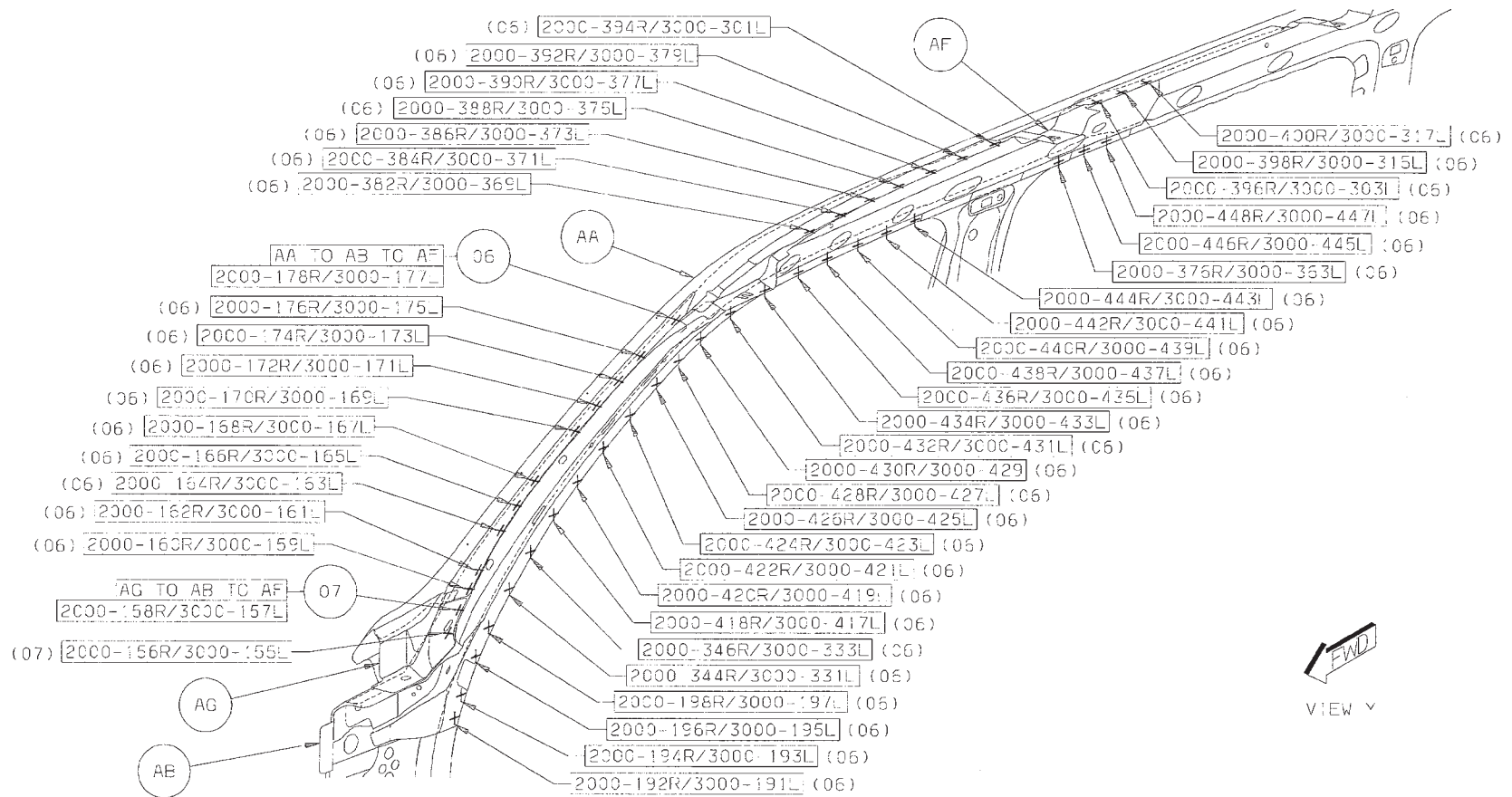

Back to Index

- 08 AH TO AB TO AA 2/SD S/WELDS (ORD)
- 09 AJ TO AB TO AA 2/SD S/WELDS (ORD)
- 10 AB TO AA 8/SD S/WELDS (ORD)

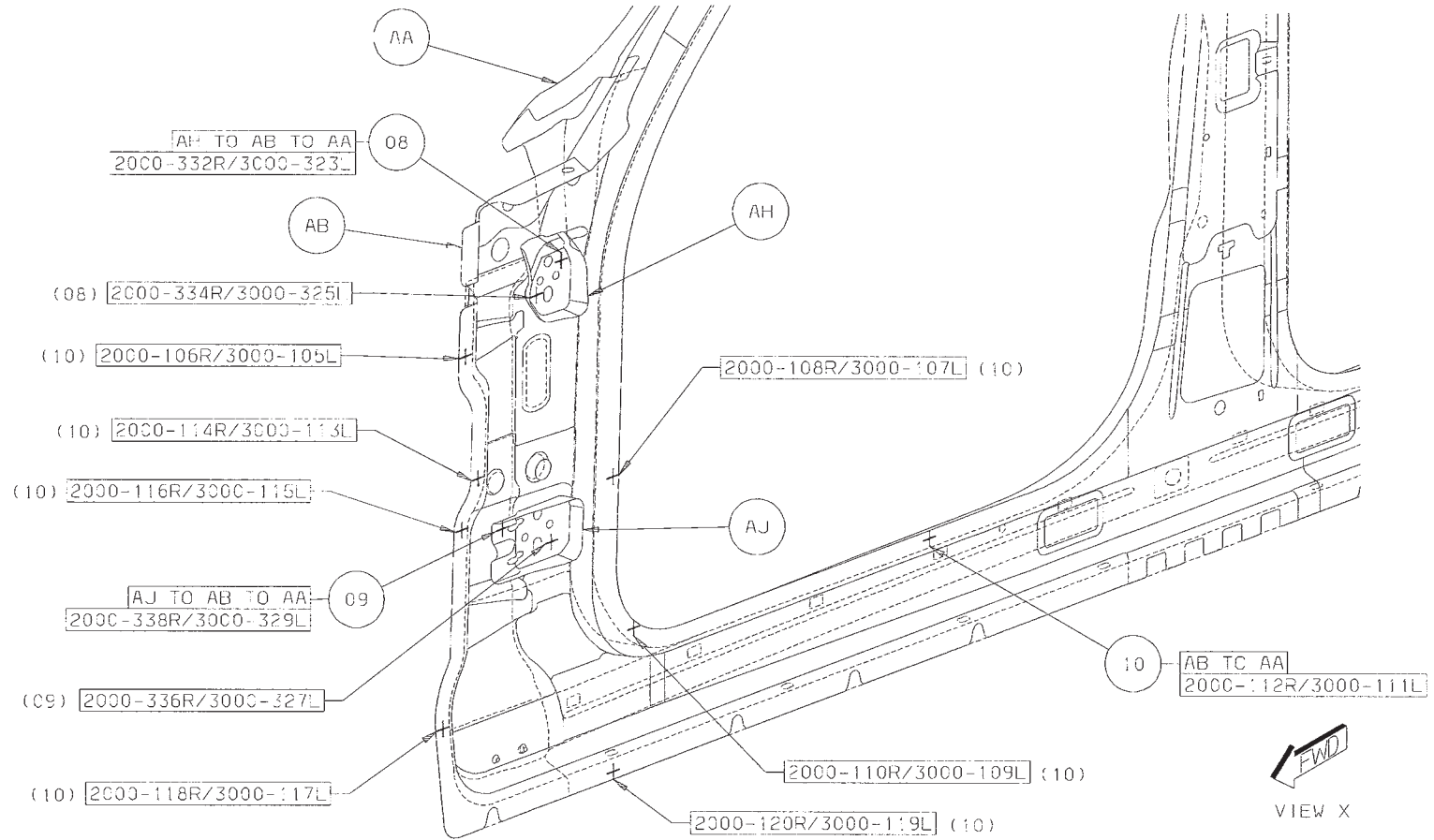

Back to Index

11 AA TO AK TO AB 39/SD S/WELDS (ORD)

12 AB TO AA 4/SD S/WELDS (ORD)

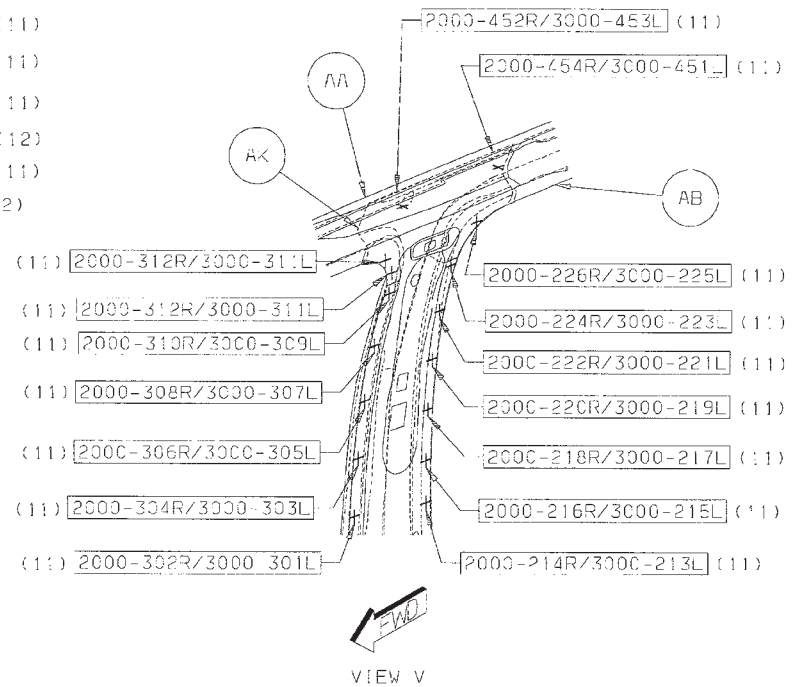
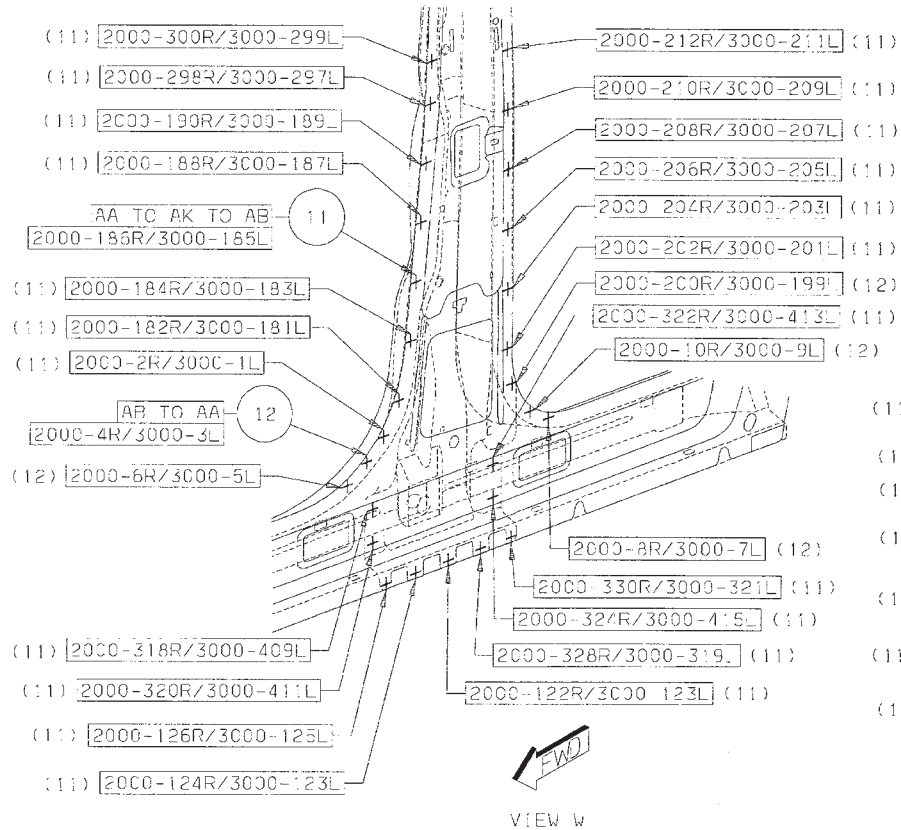

Back to Index

13 AM TO AB TO AA 1/SD SWELD (ORD)

14 AB TO AA 23/SD SWELDS (ORD)

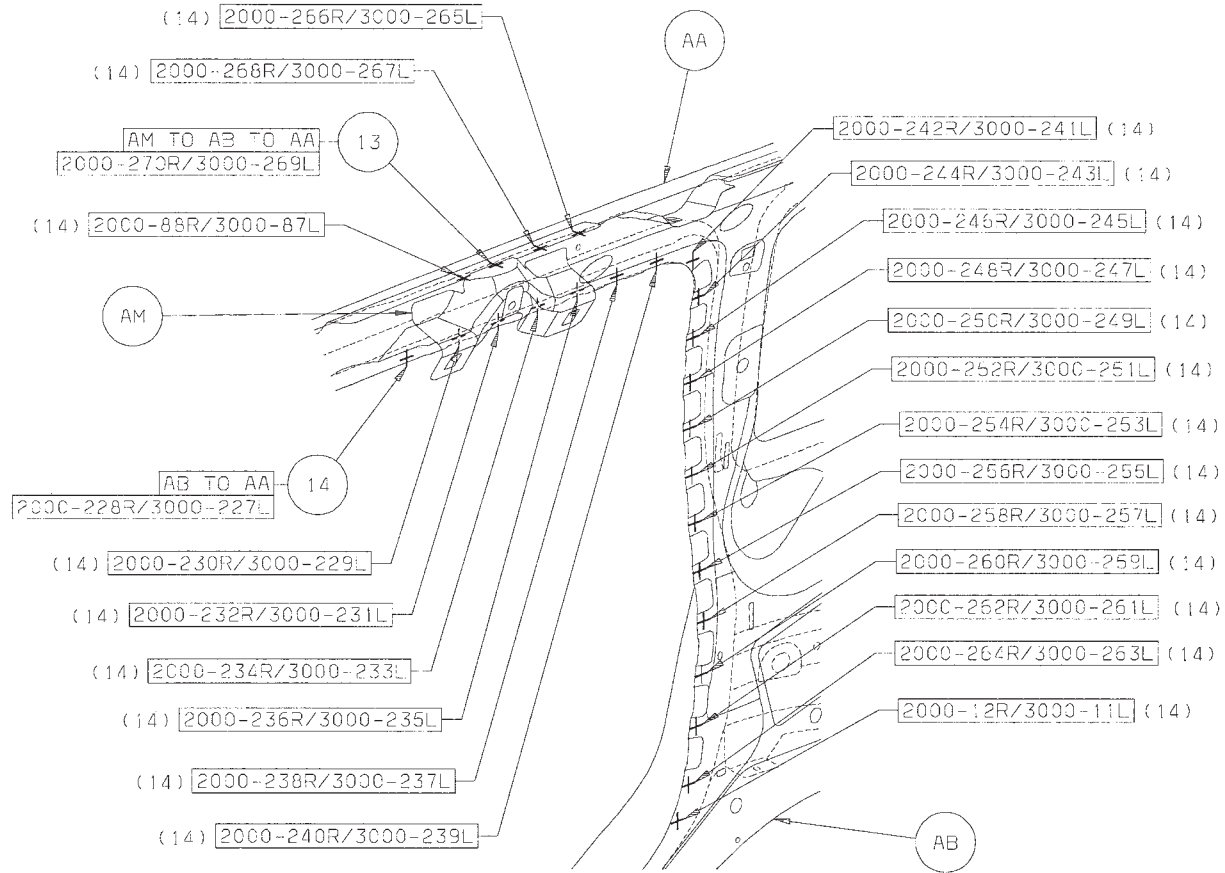

[Back to Index](#)

- 15 AB TO AA 5/SD S/WELDS (ORD)
- 16 AL TO AA 13/SD S/WELDS (ORD)
- 17 AR TO AA TO AL 1/SD S/WELD (ORD)
- 18 AB TO AL TO AA 2/SD S/WELDS (ORD)

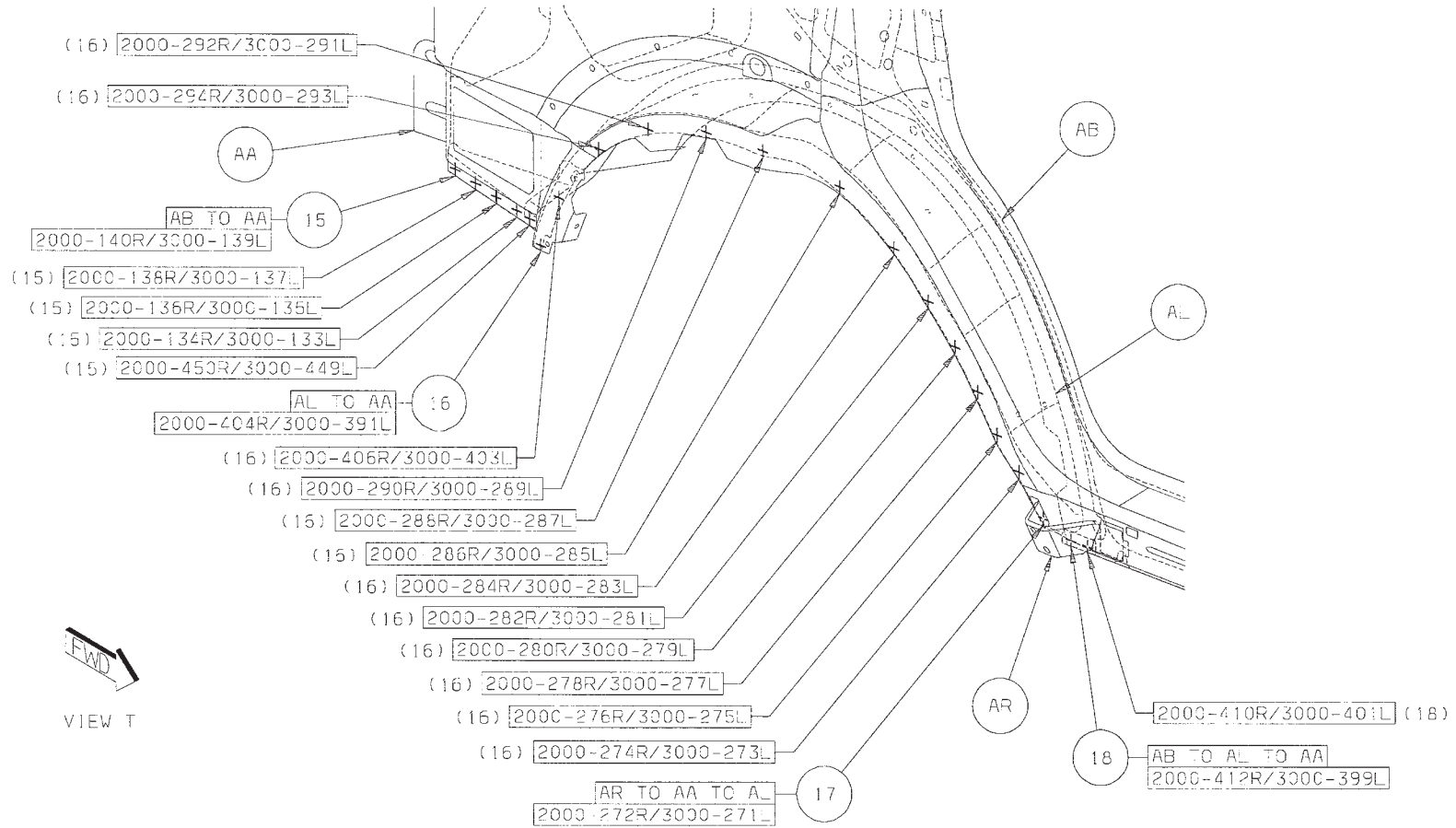

[Back to Index](#)

19 AB TO AA 34/SD SWELDS (ORD)

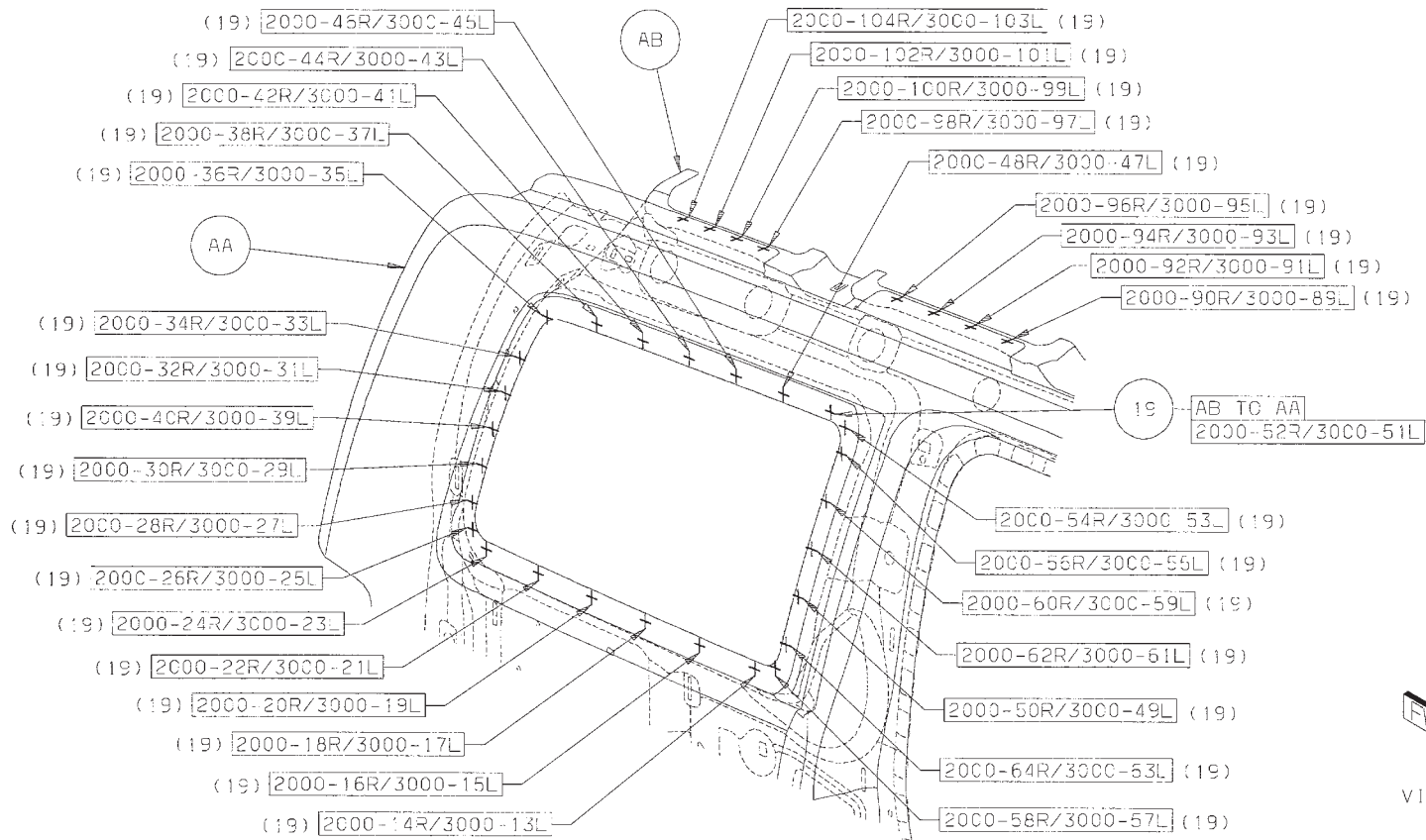

Back to Index

- 20 AP TO AA 2/SD S/WELDS (ORD)
- 21 AP TO AN 2/SD S/WELDS (ORD)
- 22 AN TO AB 12/SD S/WELDS (ORD)
- 23 AB TO AA 2/SD S/WELDS (ORD)

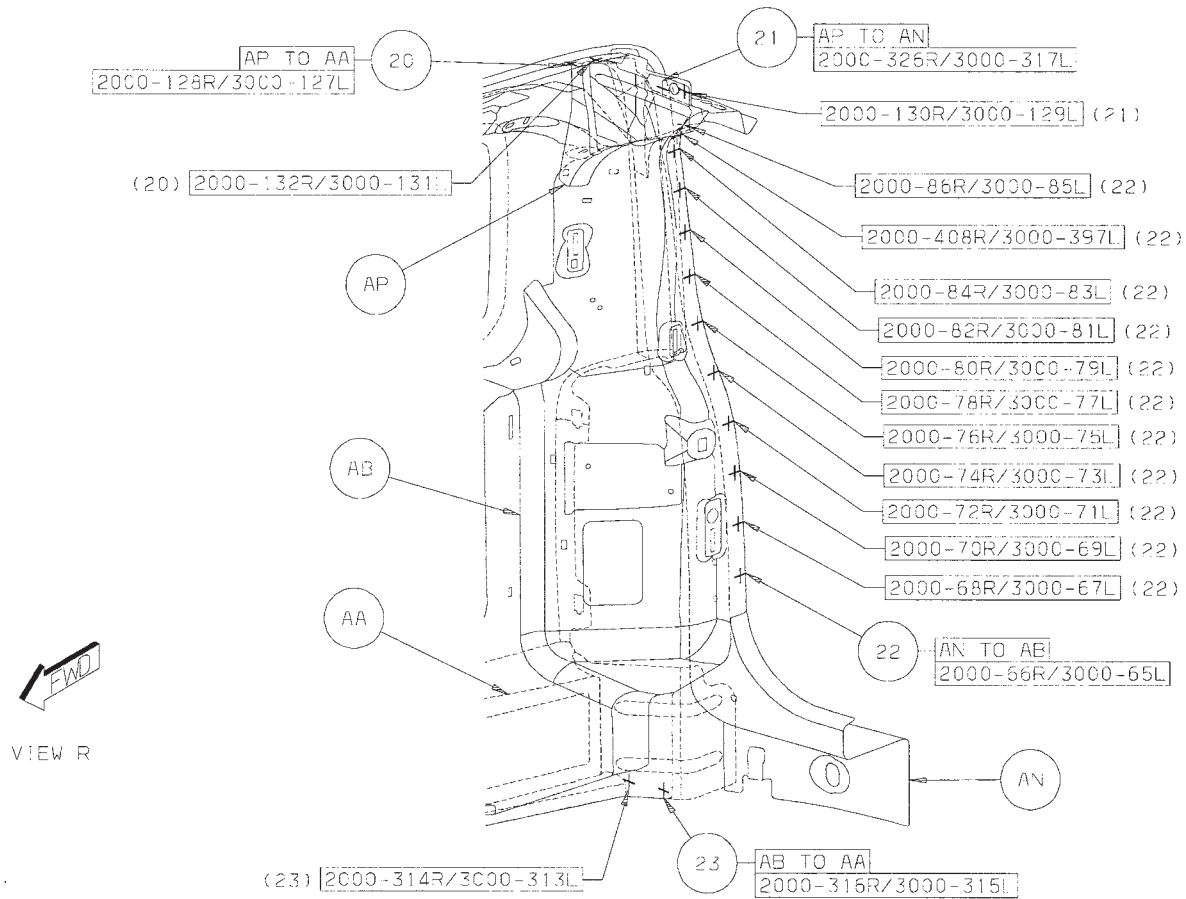

[Back to Index](#)

24 AL TO AA 1 STRUC ADH

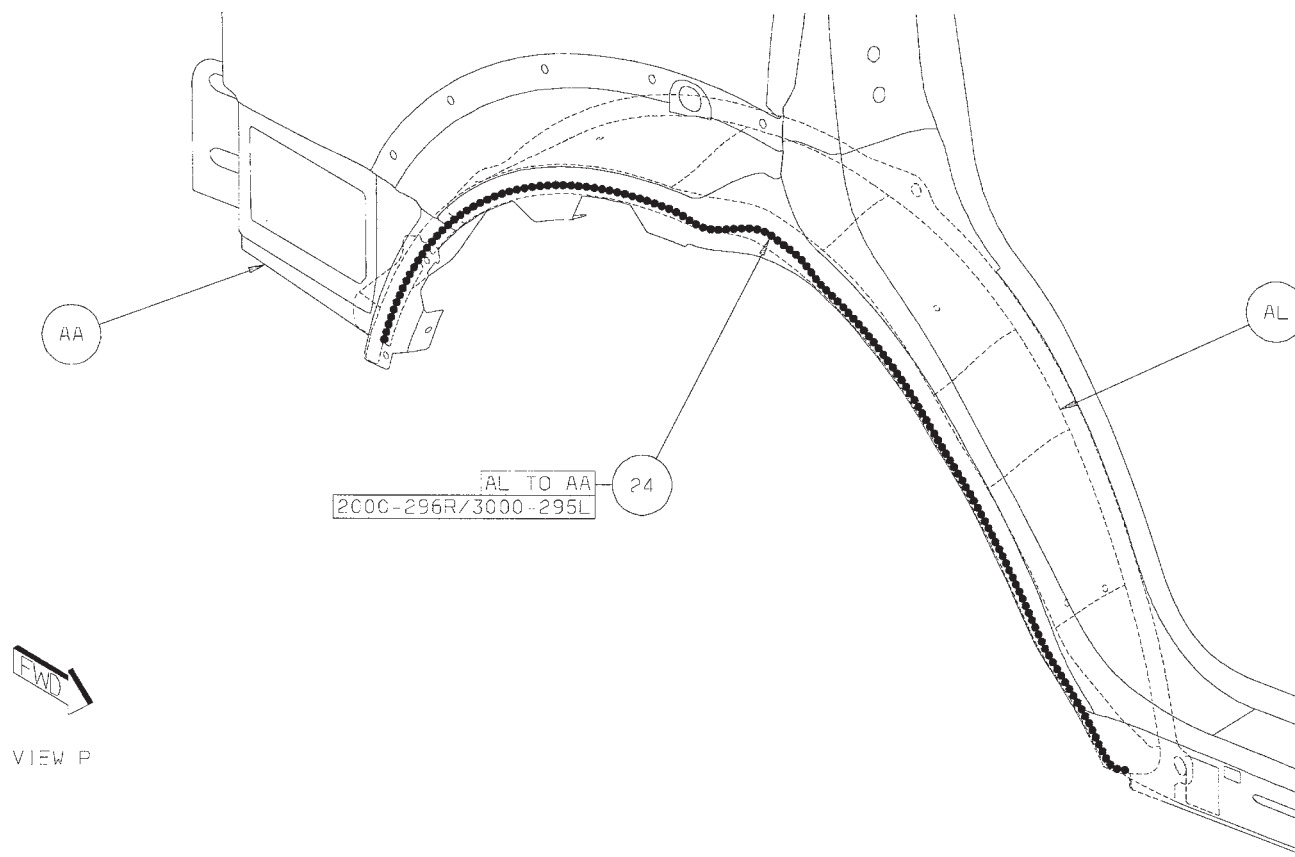

[Back to Index](#)

DODGE NITRO BODY IN WHITE WITHOUT ROOF SECTION

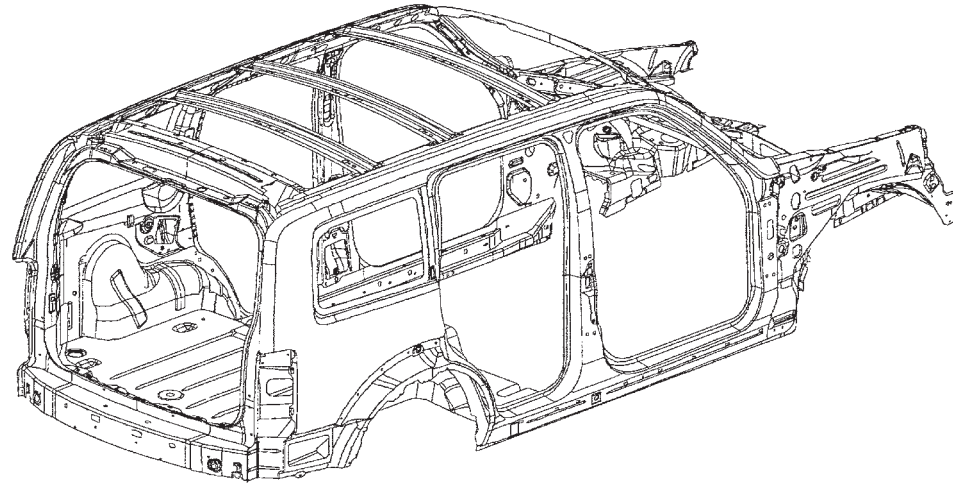

AA REINF - FENDER INR RT -	AH REINF - BODY SIDE ARPERTURE EXTENSION LT -	AV EXTENSION - RR WHEELHOUSE INR RT -
AA REINF - FENDER INR LT -	AJ 55360732/3 - BODY SIDE RT & LT - INR	AV EXTENSION - RR WHEELHOUSE INR LT -
AB PANEL - FENDER INR RT -	AK PANEL - COWL SIDE RT -	AW PAN - FLOOR RR -
AB PANEL - FENDER INR LT -	AK PANEL - COWL SIDE LT -	AX 55360840/1 - TROUGH - LIFTGATE OPENING
AC GUSSET - FRT FENDER INR RT -	AL 55176774 - PLENUM CLOSURE -	AY REINF - D-PILLAR RT -
AC GUSSET - FRT FENDER INR LT -	AM 55176773 - PLENUM BAFFLE -	AY REINF - D-PILLAR LT -
AD WHEELHOUSE - FRT INR RT -	AN 55176154 - PLENUM RR -	AZ CROSSMEMBER - RR OTR -
AD WHEELHOUSE - FRT INR LT -	AP 55360722/3 - BODY SIDE RT & LT - OTR	BA CROSSMEMBER - RR INNER RT -
AE BRACKET - MODULE MTG UPR -	AR SILL - BODY SIDE RT -	BB BULKHEAD - CROSSMEMBER RR RT -
AE BRACKET - MODULE MTG UPR -	AR SILL - BODY SIDE LT -	BB BULKHEAD - CROSSMEMBER RR LT -
AF BRACKET - GAS PROP MOUNTING RT -	AS REINF - B-PILLAR RT -	BC HEADER - ROOF RR UPR -
AF BRACKET - GAS PROP MOUNTING LT -	AS REINF - B-PILLAR LT -	BD HEADER - ROOF RR LWR -
AG REINF - A-PILLAR INR LWR RT -	AT PANEL - RR WHEELHOUSE INR RT -	BE BOW - ROOF -
AG REINF - A-PILLAR INR LWR LT -	AT PANEL - RR WHEELHOUSE INR LT -	BF HEADER - ROOF FRT LWR -
AH REINF - BODY SIDE APERTURE EXTENSION RT -	AU CROSSMEMEBR - GATE OPENING -	

[Back to Index](#)

PARTS IDENTIFICATION LEGEND, OVERVIEW 21

AA REINF - FENDER INR RT -	AH REINF - BODY SIDE ARPATURE EXTENSION LT -	AV EXTENSION - RR WHEELHOUSE INR RT -
AA REINF - FENDER INR LT -	AJ 55360732/3 - BODY SIDE RT & LT - INR	AV EXTENSION - RR WHEELHOUSE INR LT -
AB PANEL - FENDER INR RT -	AK PANEL - COWL SIDE RT -	AW PAN - FLOOR RR -
AB PANEL - FENDER INR LT -	AK PANEL - COWL SIDE LT -	AX 55360840/1 - TROUGH - LIFTGATE OPENING
AC GUSSET - FRT FENDER INR RT -	AL 55176774 - PLENUM CLOSURE -	AY REINF - D-PILLAR RT -
AC GUSSET - FRT FENDER INR LT -	AM 55176773 - PLENUM BAFFLE -	AY REINF - D-PILLAR LT -
AD WHEELHOUSE - FRT INR RT -	AN 55176154 - PLENUM RR -	AZ CROSSMEMBER - RR OTR -
AD WHEELHOUSE - FRT INR LT -	AP 55360722/3 - BODY SIDE RT & LT - OTR	BA CROSSMEMBER - RR INNER RT -
AE BRACKET - MODULE MTG UPR -	AR SILL - BODY SIDE RT -	BB BULKHEAD - CROSSMEMBER RR RT -
AE BRACKET - MODULE MTG UPR -	AR SILL - BODY SIDE LT -	BB BULKHEAD - CROSSMEMBER RR LT -
AF BRACKET - GAS PROP MOUNTING RT -	AS REINF - B-PILLAR RT -	BC HEADER - ROOF RR UPR -
AF BRACKET - GAS PROP MOUNTING LT -	AS REINF - B-PILLAR LT -	BD HEADER - ROOF RR LWR -
AG REINF - A-PILLAR INR LWR RT -	AT PANEL - RR WHEELHOUSE INR RT -	BE BOW - ROOF -
AG REINF - A-PILLAR INR LWR LT -	AT PANEL - RR WHEELHOUSE INR LT -	BF HEADER - ROOF FRT LWR -
AH REINF - BODY SIDE APERTURE EXTENSION RT -	AU CROSSMEMEBR - GATE OPENING -	

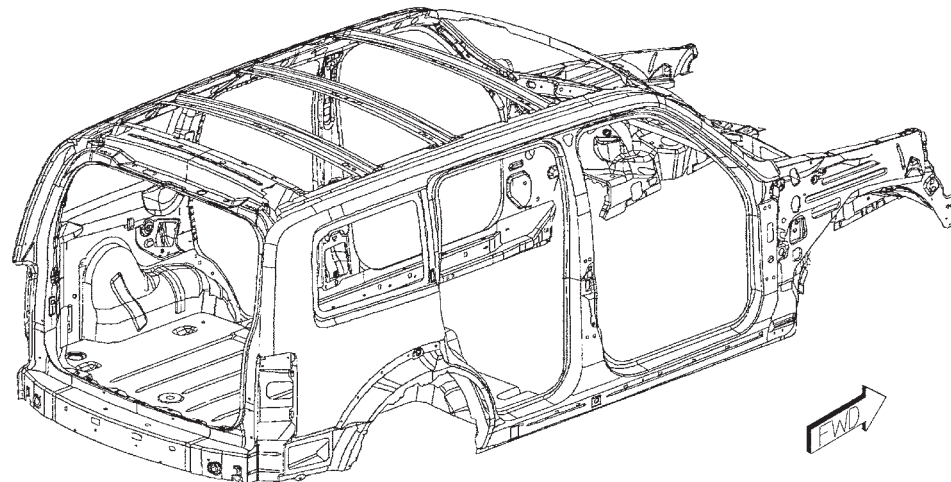

[Back to Index](#)

WELD LAYOUT LOCATION GUIDE

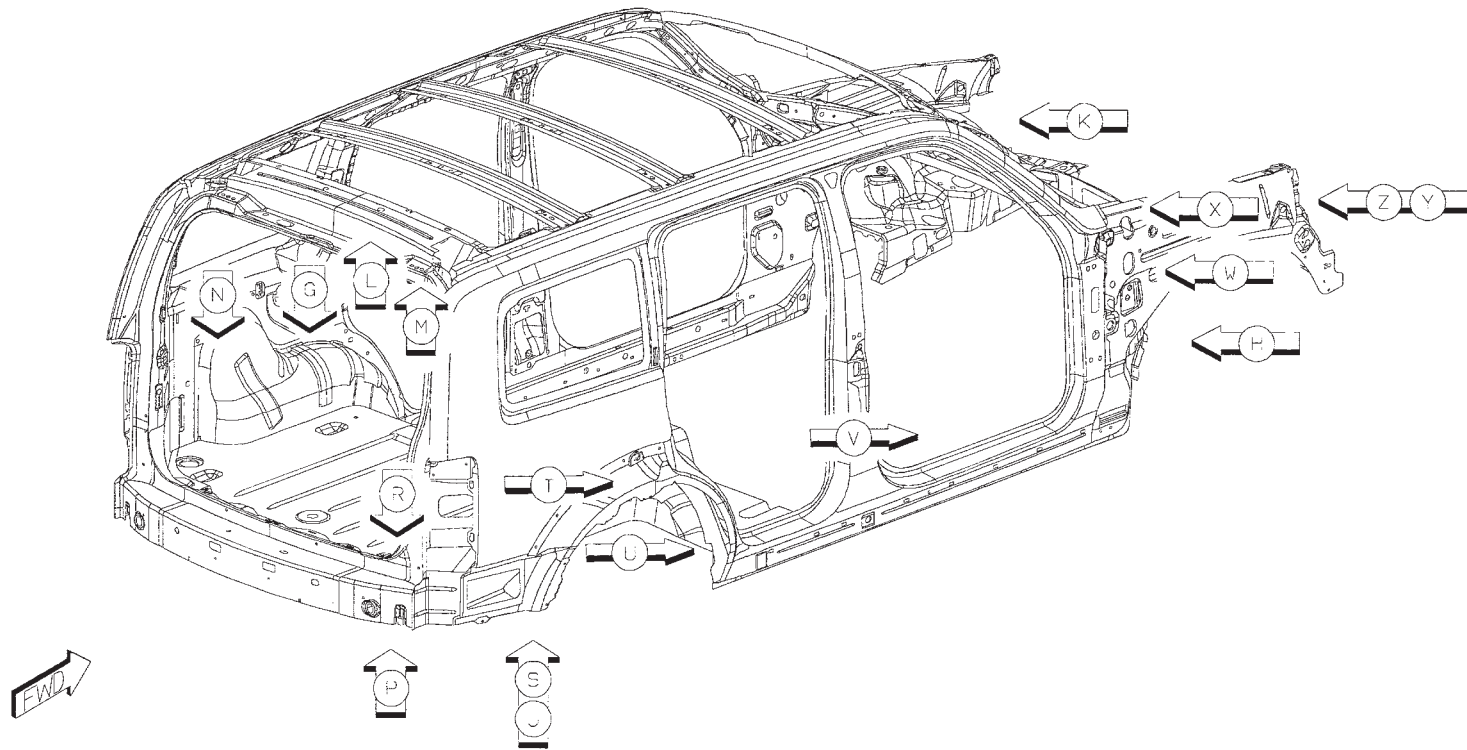

[Back to Index](#)

- 01 AA TO AB 16/SD S/WELDS (ORD)
- 02 AA TO AB TO AD 5/SD S/WELDS (ORD)
- 03 AC TO AD TO AB 4/SD S/WELDS (ORD)
- 04 AE TO AA TO AB 3/SD S/WELDS (ORD)
- 05 AA TO AB TO AF 1/SD S/WELDS (ORD)

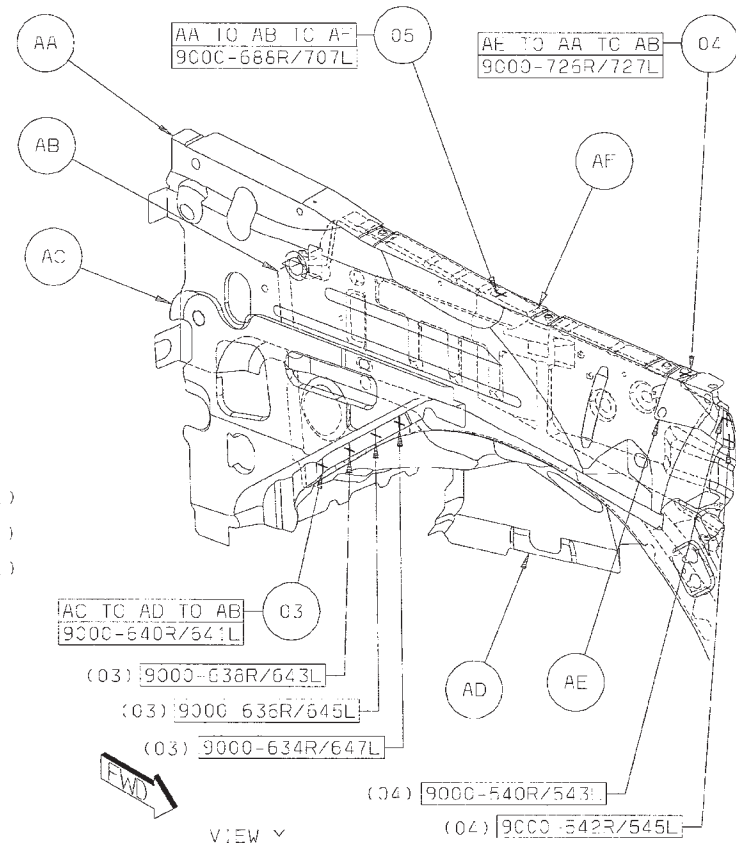
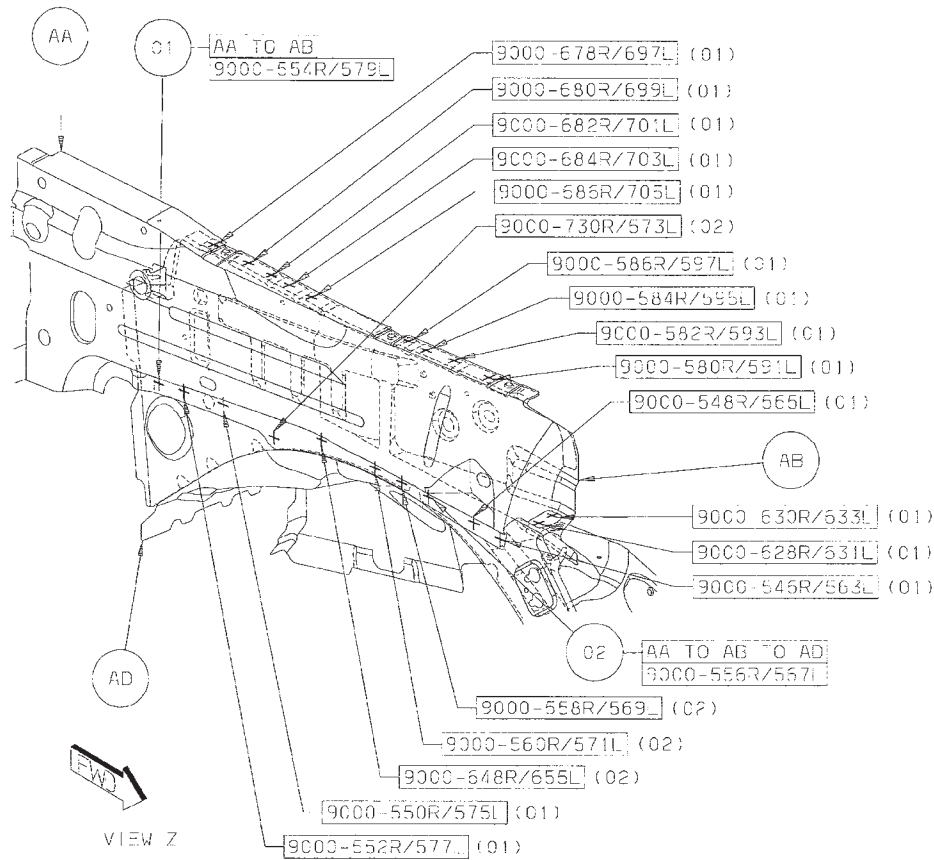

Back to Index

- 06 AM TO AG TO AJ 1/SD S/WELDS (ORD)
- 07 AN TO AM TO AG 1/SD S/WELDS (ORD)
- 08 AJ TO AL TO AM 1R S/WELD (ORD)
- 09 AL TO AJ TO AA 1/SD S/WELDS (ORD)
- 10 AA TO AL TO AM 3/SD S/WELDS (ORD)

- 11 AL TO AA 2R/1L S/WELDS (ORD)
- 12 AL TO AJ TO AH 1/SD S/WELDS (ORD)
- 13 AA TO AK 1/SD S/WELDS (ORD)
- 14 AA TO AP TO AJ 2/SD S/WELDS (ORD)
- 15 AP TO AJ TO AK 4/SD S/WELDS (ORD)

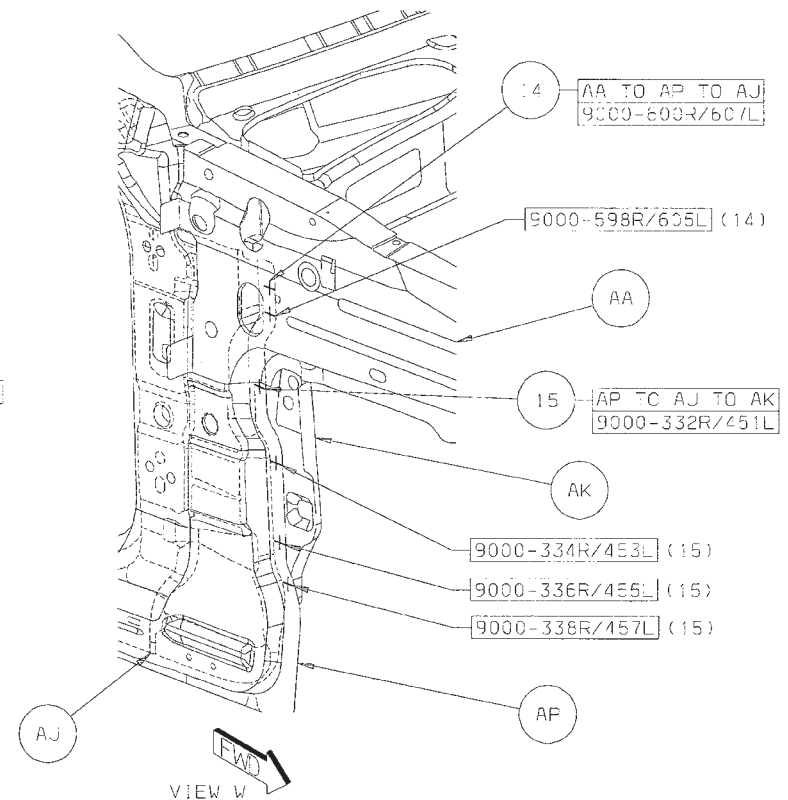
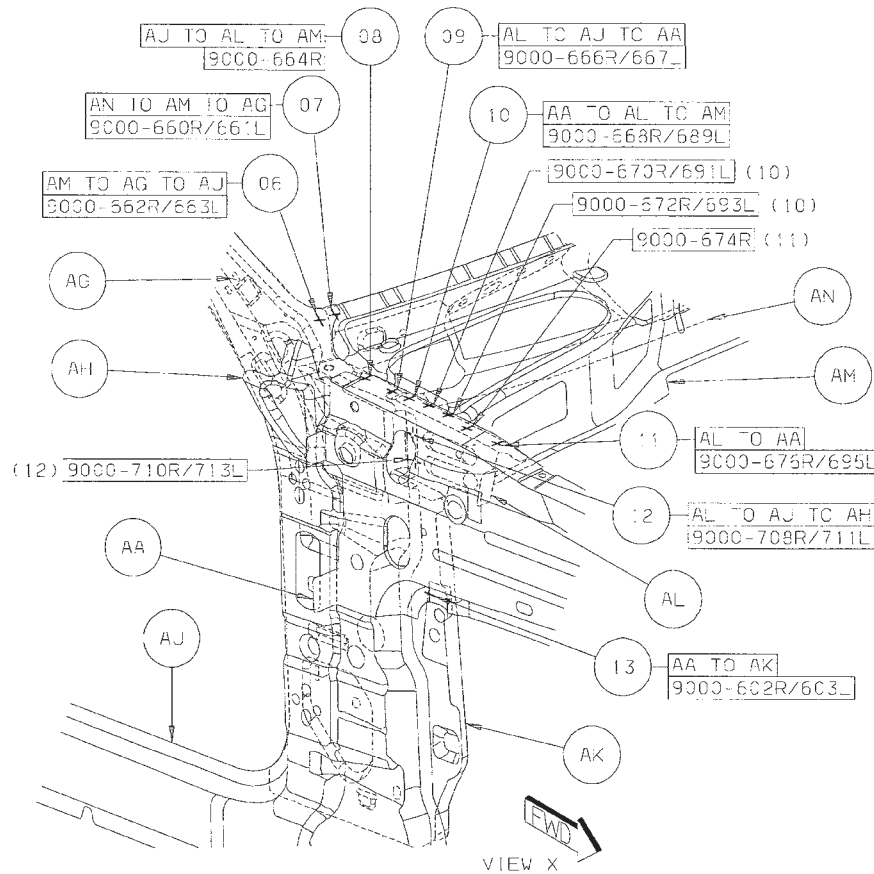

[Back to Index](#)

- 16 AR TO AJ TO AP 35/SD S/WELDS (ORD)
- 17 AK TO AJ TO AP 9/SD S/WELDS (ORD)
- 18 AR TO AS TO AP 3/SD S/WELDS (ORD)

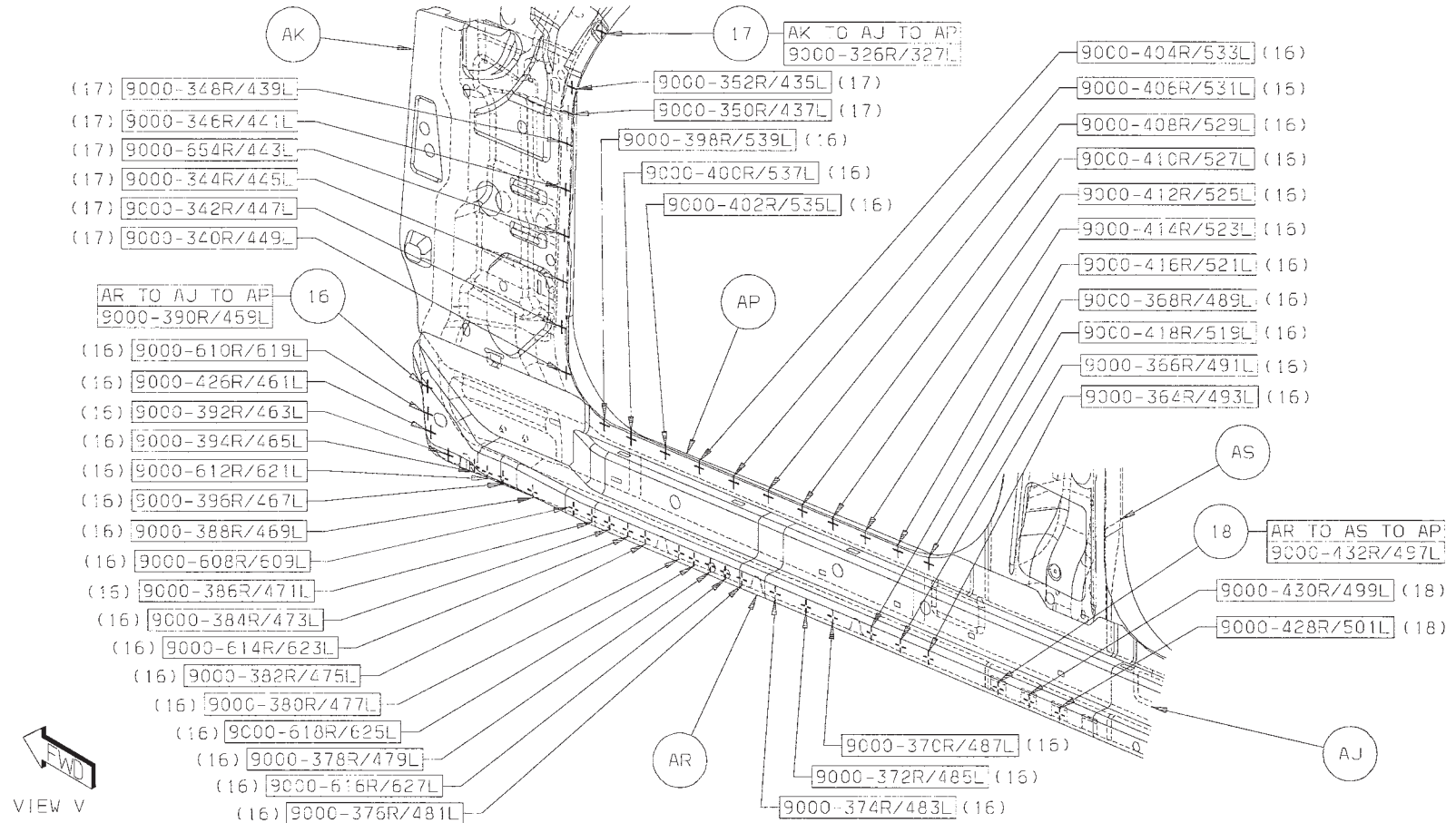

[Back to Index](#)

- 19 AR TO AJ 3/SD SWELDS (ORD)
- 20 AR TO AJ TO AP 17/SD SWELDS (ORD)
- 21 AT TO AJ TO AP 8/SD SWELDS (ORD)

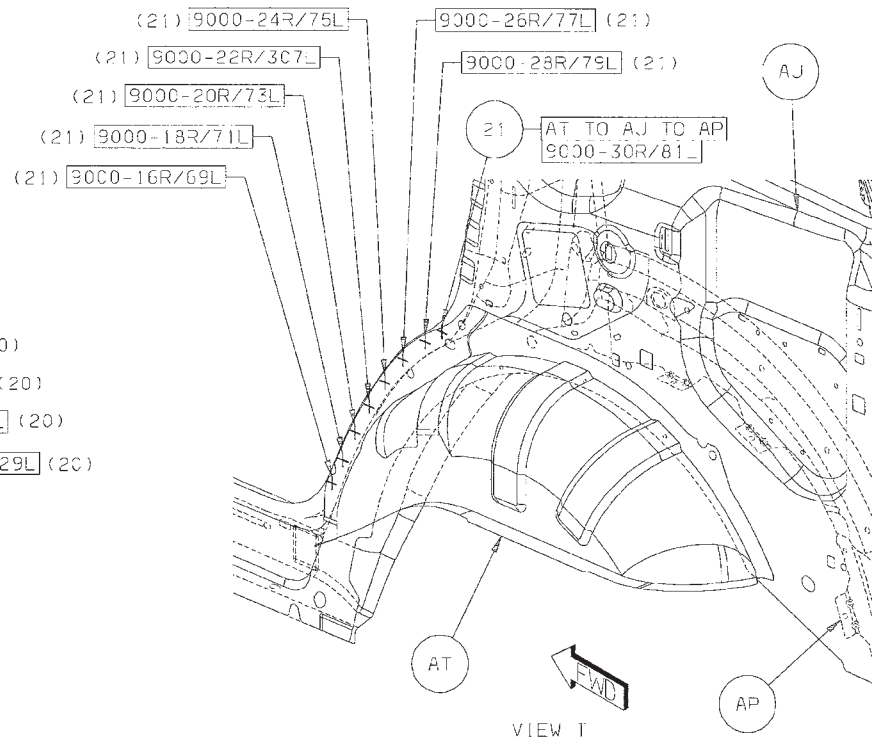
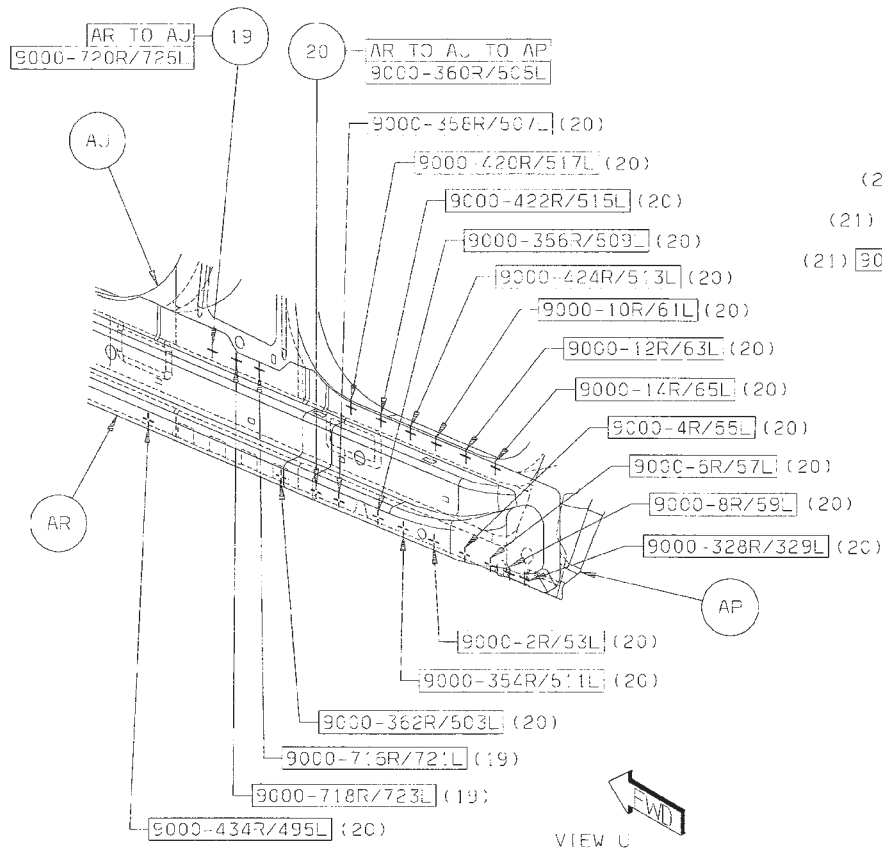

[Back to Index](#)

- 22 AJ TO AU 5/SD SWELDS (ORD)
- 23 AJ TO AV 5/SD SWELD (ORD)
- 24 AJ TO AW 10/SD SWELDS (ORD)

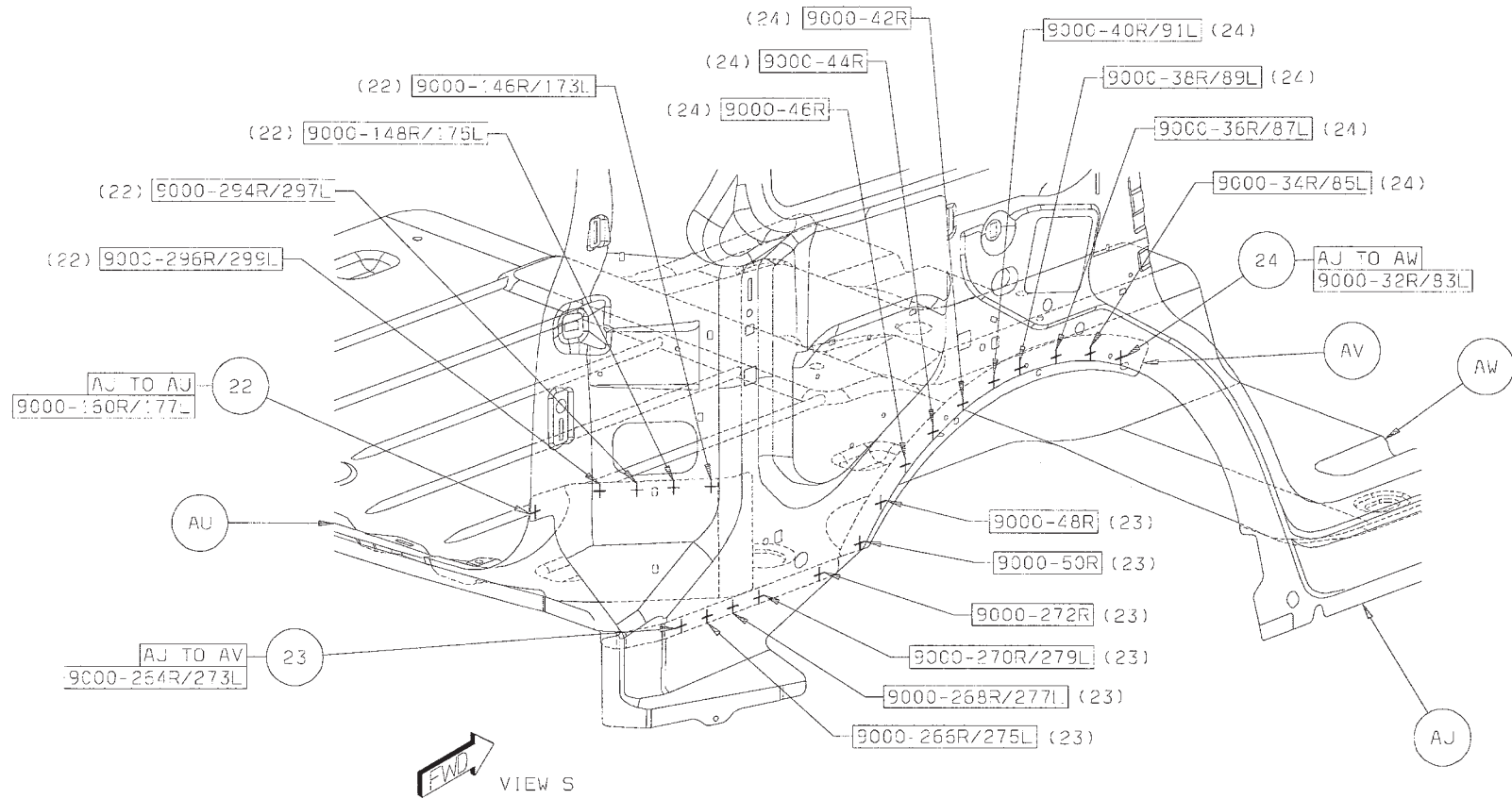

[Back to Index](#)

- 25 AU TO AY TO AX 4/SD S/WELDS (ORD)
- 26 AU TO AZ TO AY 1/SD S/WELDS (ORD)
- 27 AX TO AZ TO BB 5/SD S/WELDS (ORD)
- 28 AX TO BA TO BB 1/SD S/WELDS (ORD)

- 29 AX TO AY TO BA 2/SD S/WELDS (ORD)
- 30 AX TO AY 1/SD S/WELDS (ORD)
- 31 AP TO AY 1/SD S/WELDS (ORD)
- 32 AP TO AY TO AJ 2/SD S/WELDS (ORD)

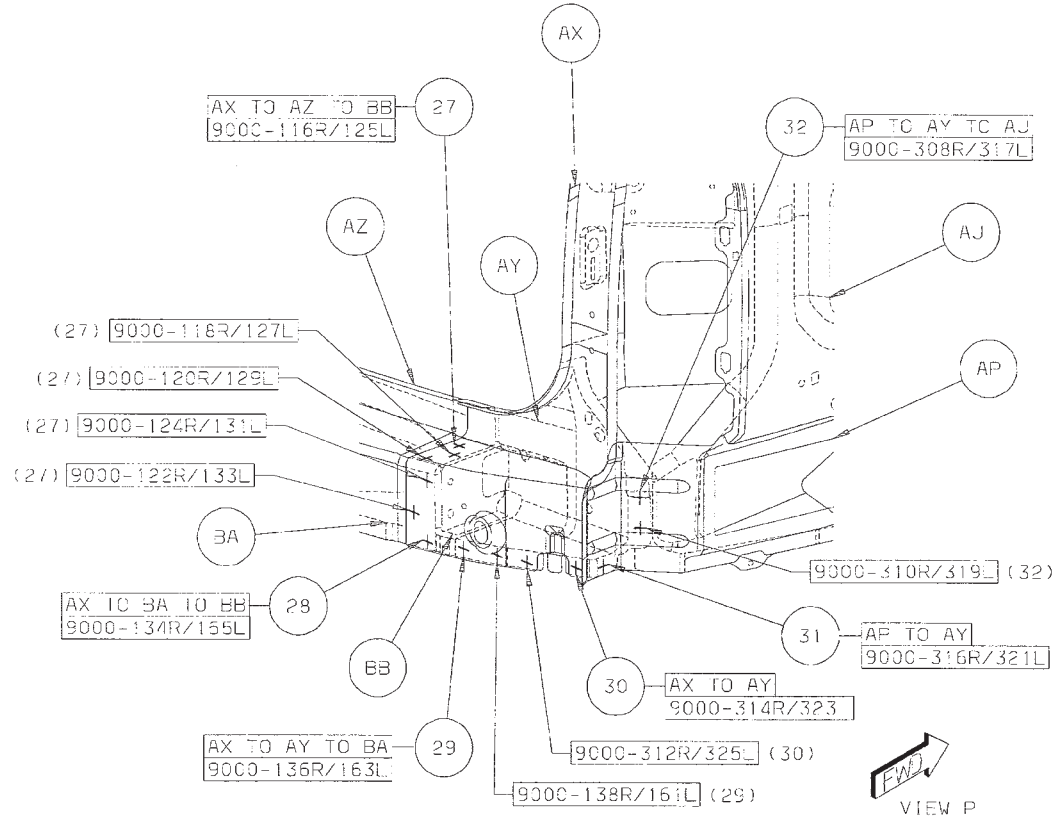
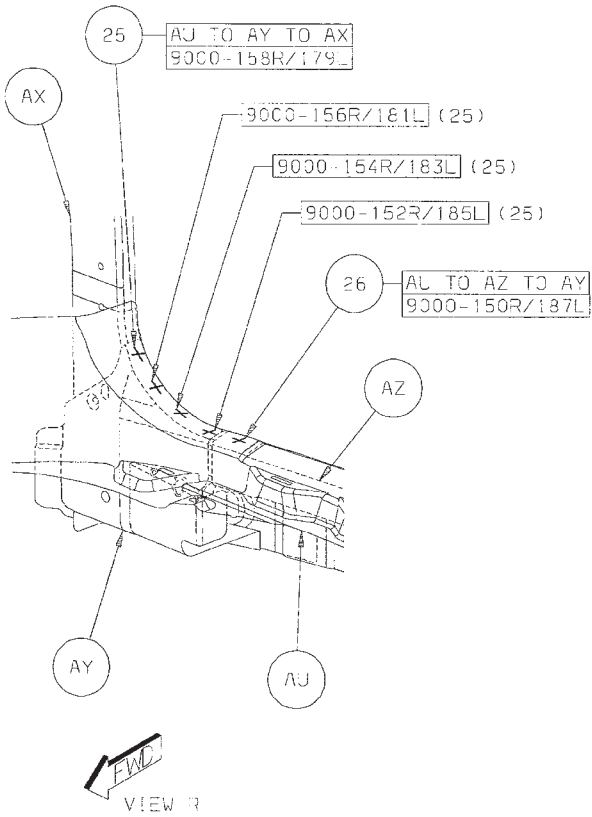

[Back to Index](#)

- 33 AP TO AV 12L S/WELDS (ORD)
- 34 BD TO AX 1/SD S/WELDS (ORD)
- 35 BD TO AJ TO AX 1/SD S/WELDS (ORD)
- 36 BC TO AX 1/SD S/WELDS (ORD)

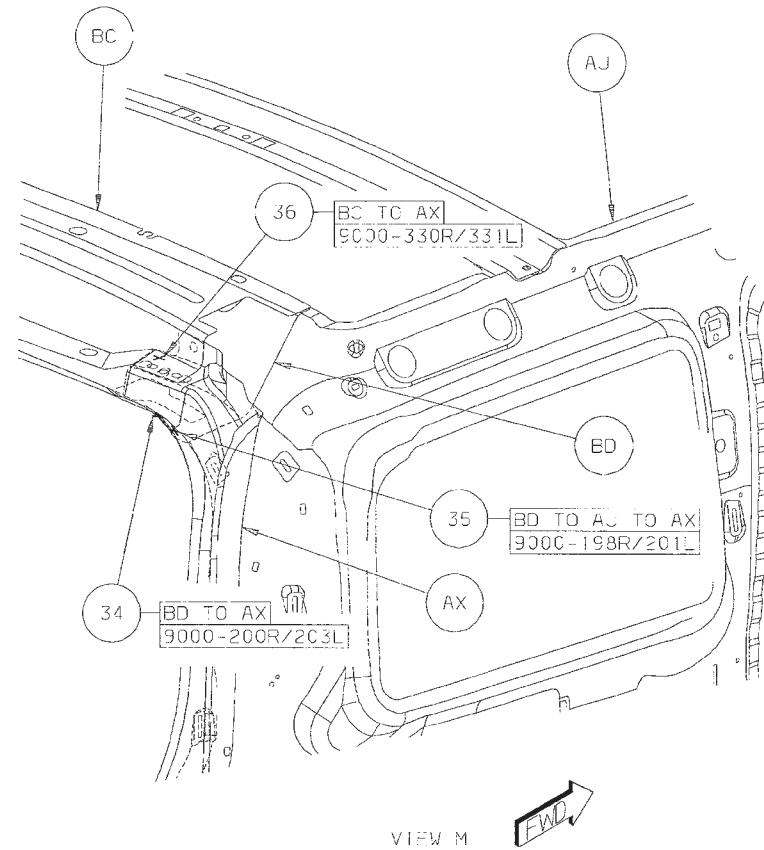
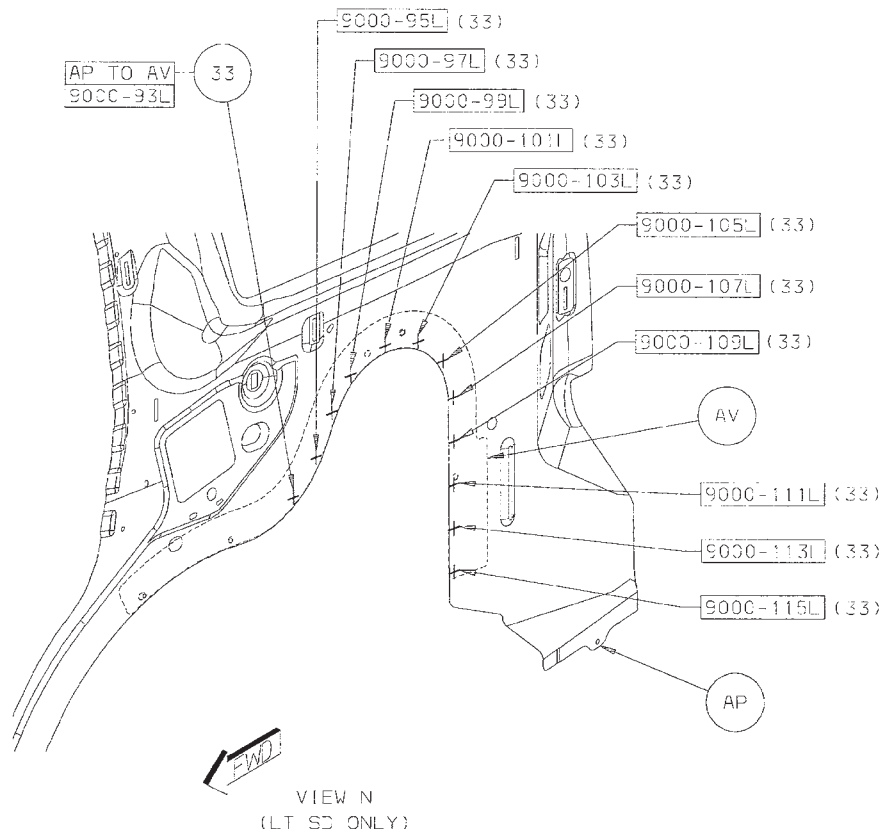

[Back to Index](#)

- 37 BC TO BD 12/SD S/WELDS (ORD)
- 38 BD TO AJ 4/SD S/WELDS (ORD)
- 39 BC TO BD TO AJ 1/SD S/WELDS (ORD)
- 40 BE TO AJ 6/SD S/WELDS (ORD)
- 41 BE TO AG 3/SD S/WELDS (ORD)
- 42 BF TO AG 3/SD S/WELDS (ORD)

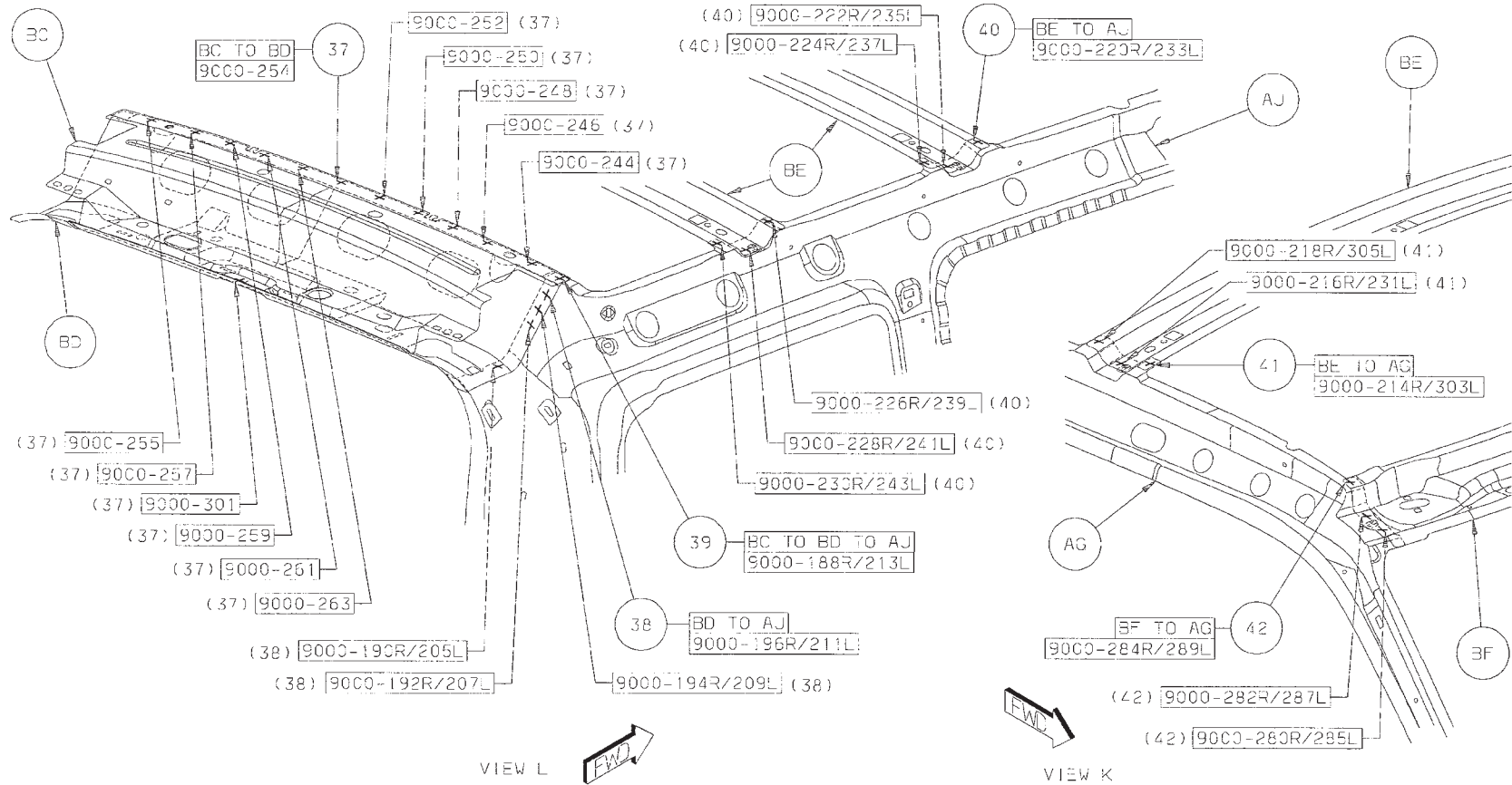

[Back to Index](#)

- 43 AJ TO BD 1/SD STRUC ADH
- 44 AJ TO AU 1/SD STRUC ADH
- 45 AW TO AX 1/SD STRUC ADH
- 46 AJ TO AR 1/SD STRUC ADH
- 47 AT TO AV TO AW TO AJ 1R STRUC ADH

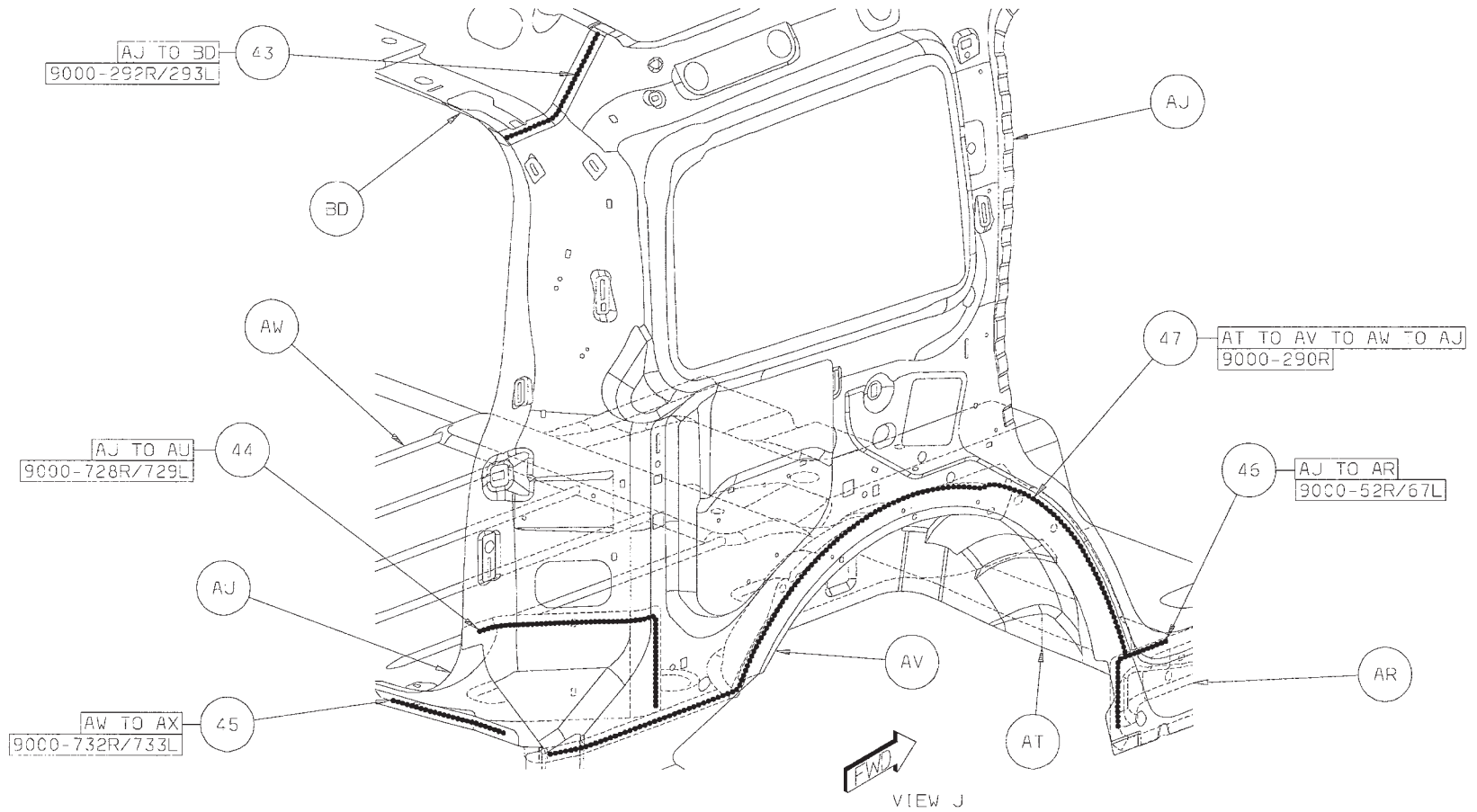

[Back to Index](#)

- 48 AM TO AL TO AJ 1/SD STRUC ADH
- 49 AJ TO AK 1/SD STRUC ADH
- 50 AJ TO AR 1/SD STRUC ADH
- 51 AT TO AV TO AW TO AJ 1L STRUC ADH

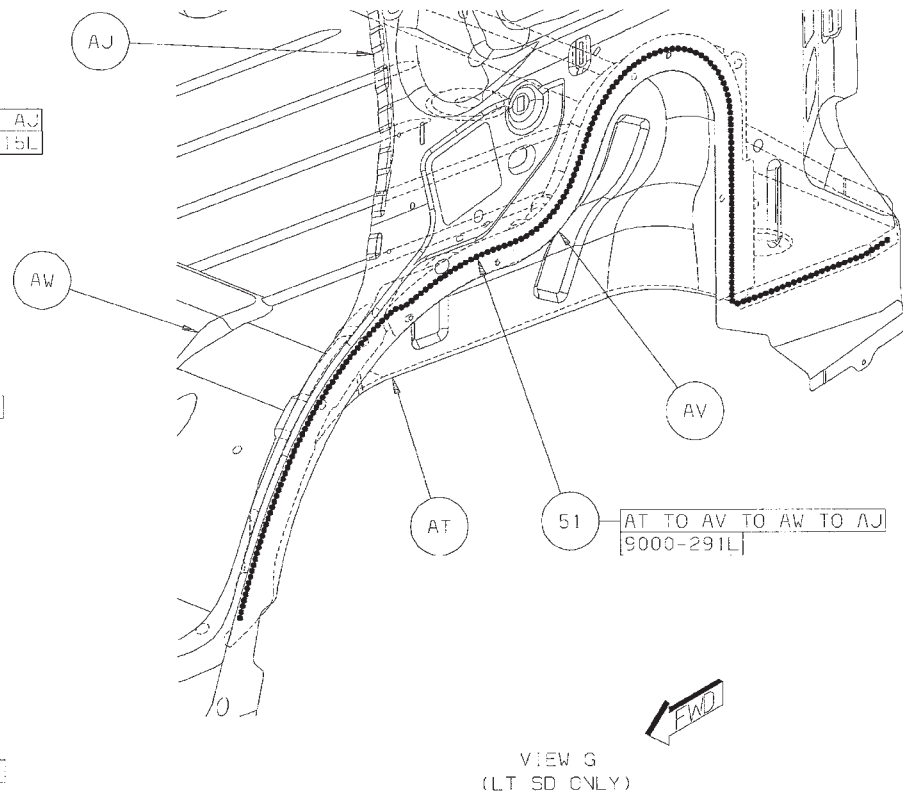
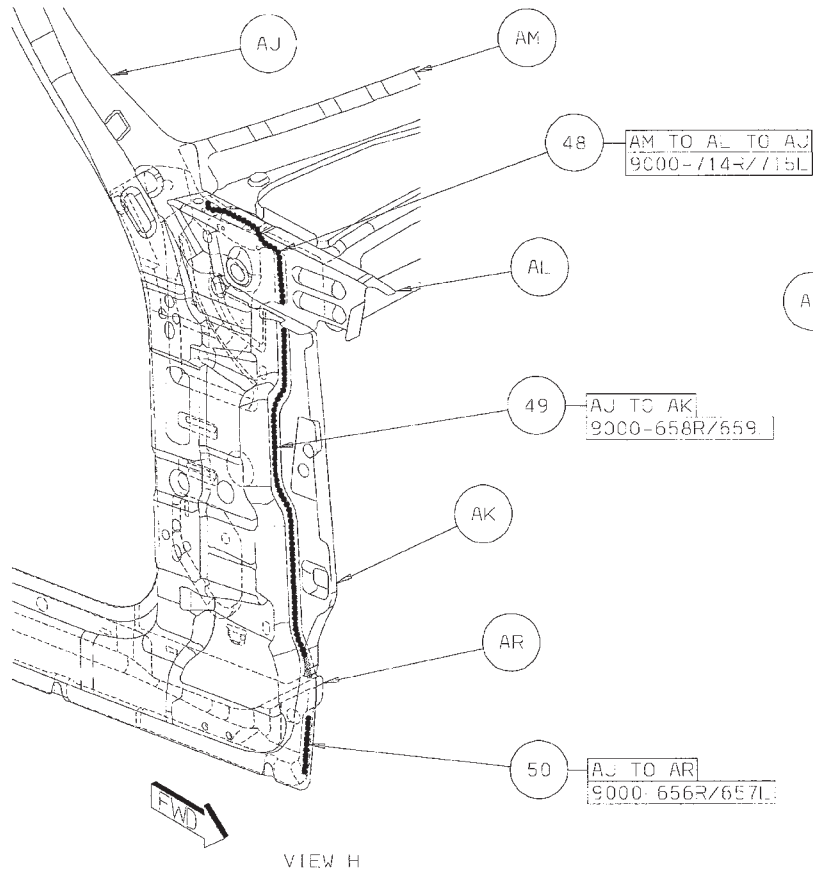

[Back to Index](#)

WELD LOCATION OVERVIEW ZONES

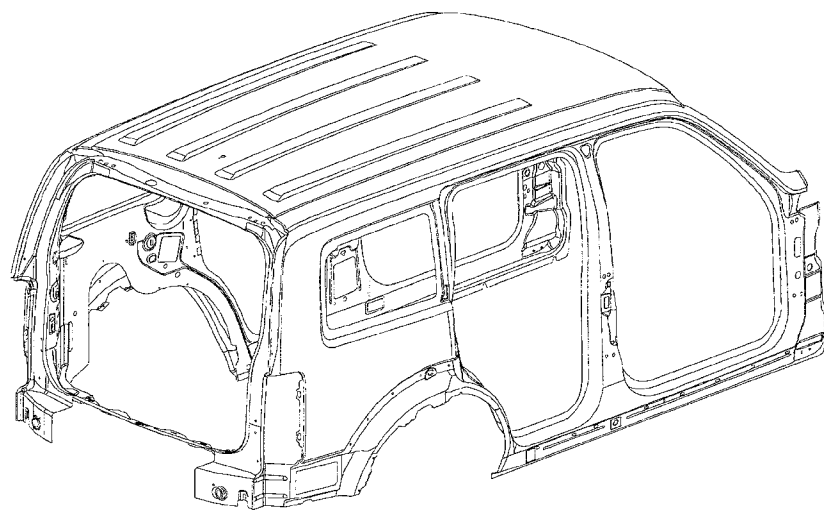
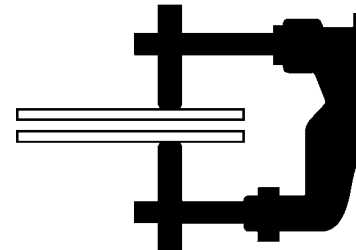

OVERVIEW 22

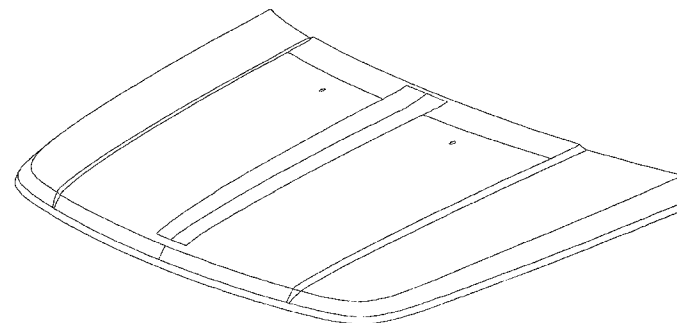

OVERVIEW 23

[Back to Index](#)

DODGE NITRO BODY IN WHITE COMPLETE SECTION

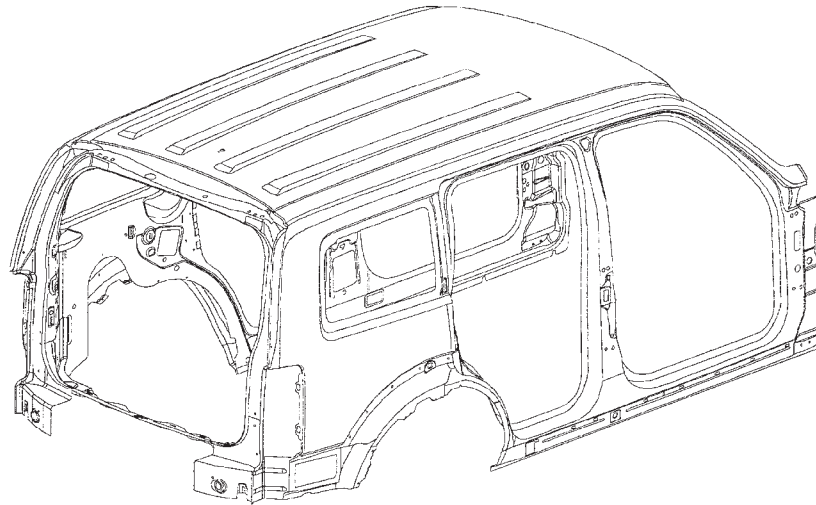

AA PANEL - ROOF W/O SUNROOF -
AB 55360732
AC REINF - A-PILLAR INR LWR RT -
AD HEADER - ROOF FRT LWR -
AE STUD.WELD/EXTERNAL - NO.FIN.PILOT.PT
SPECIAL - SIDE AIR BAG CURTAIN ATTACH
AF 55360722
AG 55360840/41
AH HEADER - ROOF RR LWR -
AJ HEADER - ROOF RR UPR -
AK BOW - ROOF -

[Back to Index](#)

PARTS IDENTIFICATION LEGEND, OVERVIEW 22

AA PANEL – ROOF W/O SUNROOF –
AB 55360732
AC REINF – A-PILLAR INR LWR RT –
AD HEADER – ROOF FRT LWR –
AE STUD.WELD/EXTERNAL – NO.FIN.PILOT.PT
SPECIAL – SIDE AIR BAG CURTAIN ATTACH
AF 55360722
AG 55360840/41
AH HEADER – ROOF RR LWR –
AJ HEADER – ROOF RR UPR –
AK BOW – ROOF –

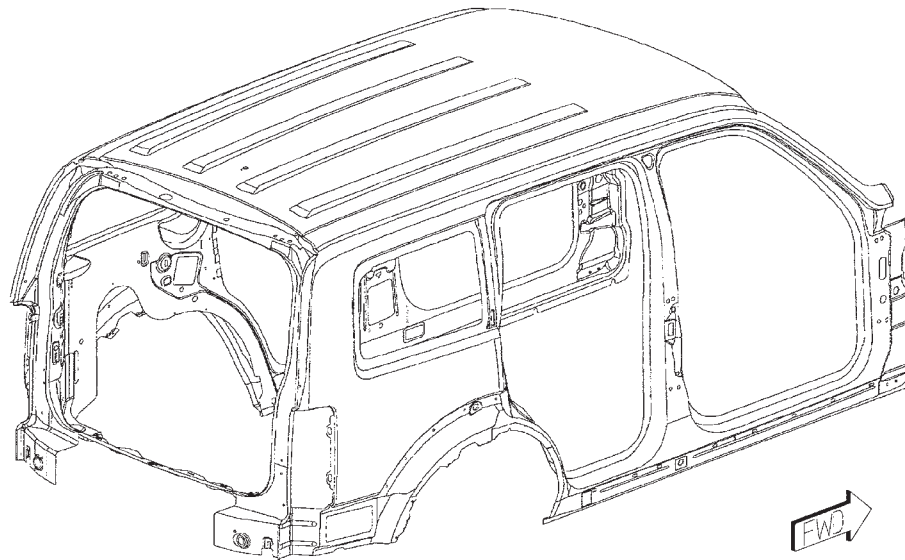

[Back to Index](#)

WELD LAYOUT LOCATION GUIDE

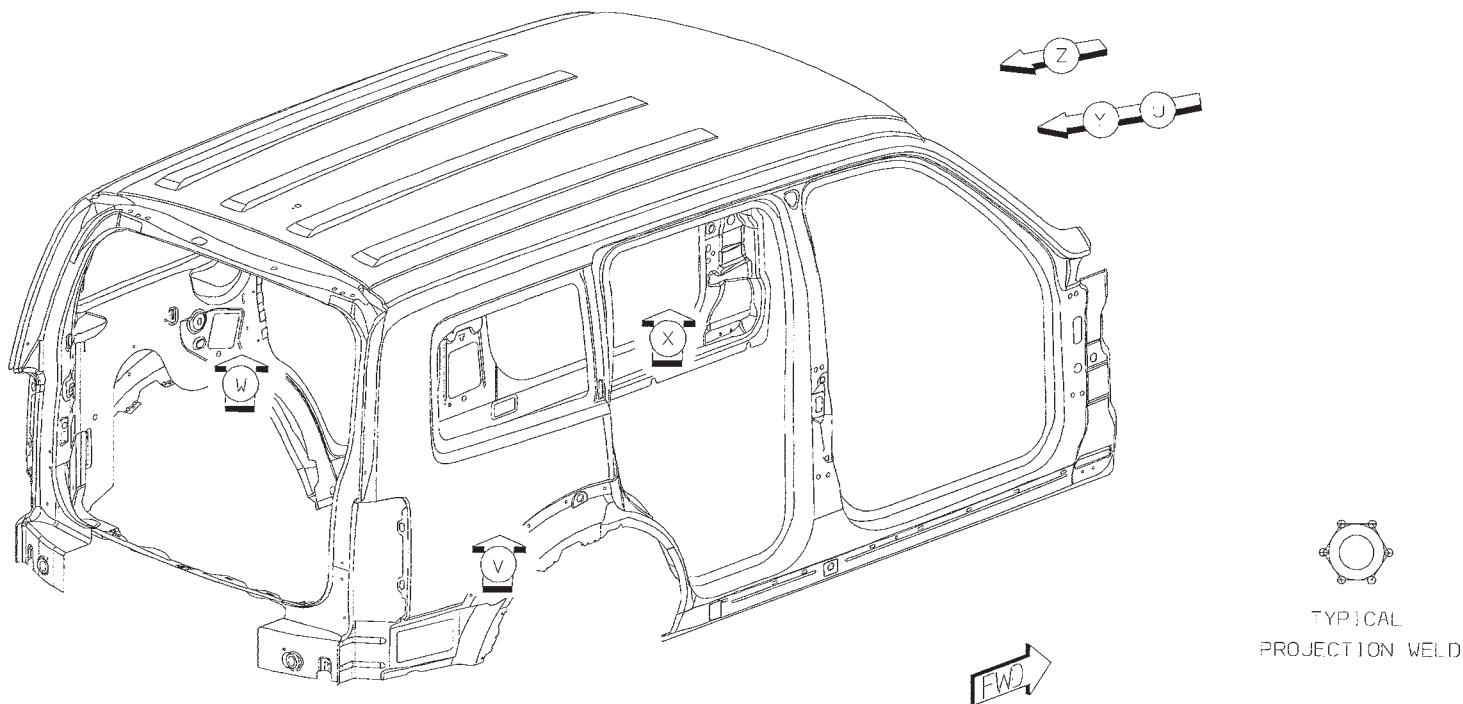

[Back to Index](#)

- 01 AD TO AA 21 S/WELDS (ORD)
- 02 AD TO AC TO AA 1/SD S/WELD (ORD)
- 03 AC TO AB TO AA 1/SD S/WELD (ORD)
- 04 AE TO AC 2/SD PROJ WELDS (ORD)

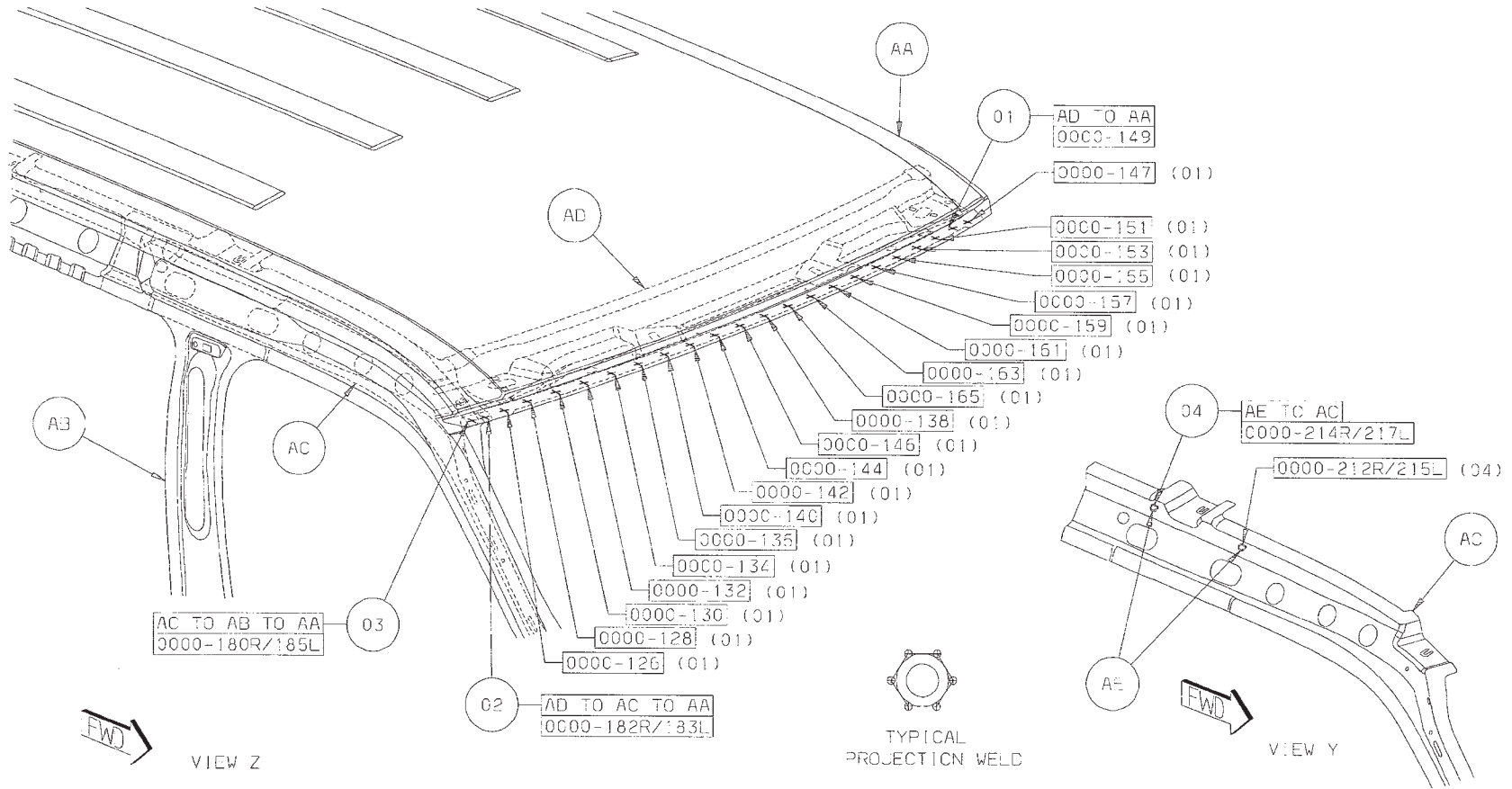

[Back to Index](#)

- 05 AF TO AA 6/SD S/WELDS (ORD)
- 06 AF TO AB TO AA 6/SD S/WELDS (ORD)

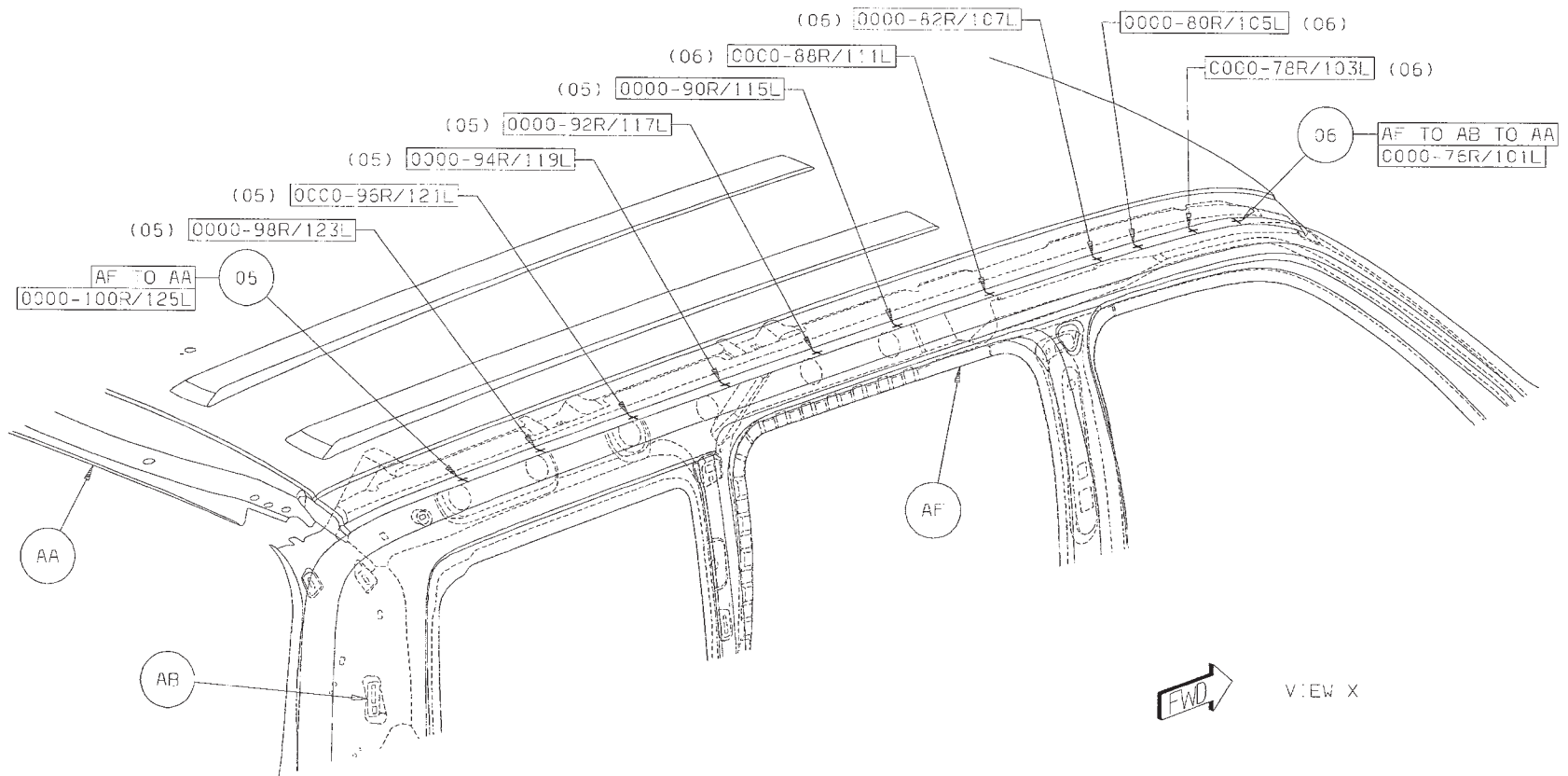

Back to Index

- 07 AJ TO AG TO AA 2 S/WELDS (ORD)
- 08 AH TO AG TO AA 4 S/WELDS (ORD)
- 09 AJ TO AH TO AA 15 S/WELDS (ORD)

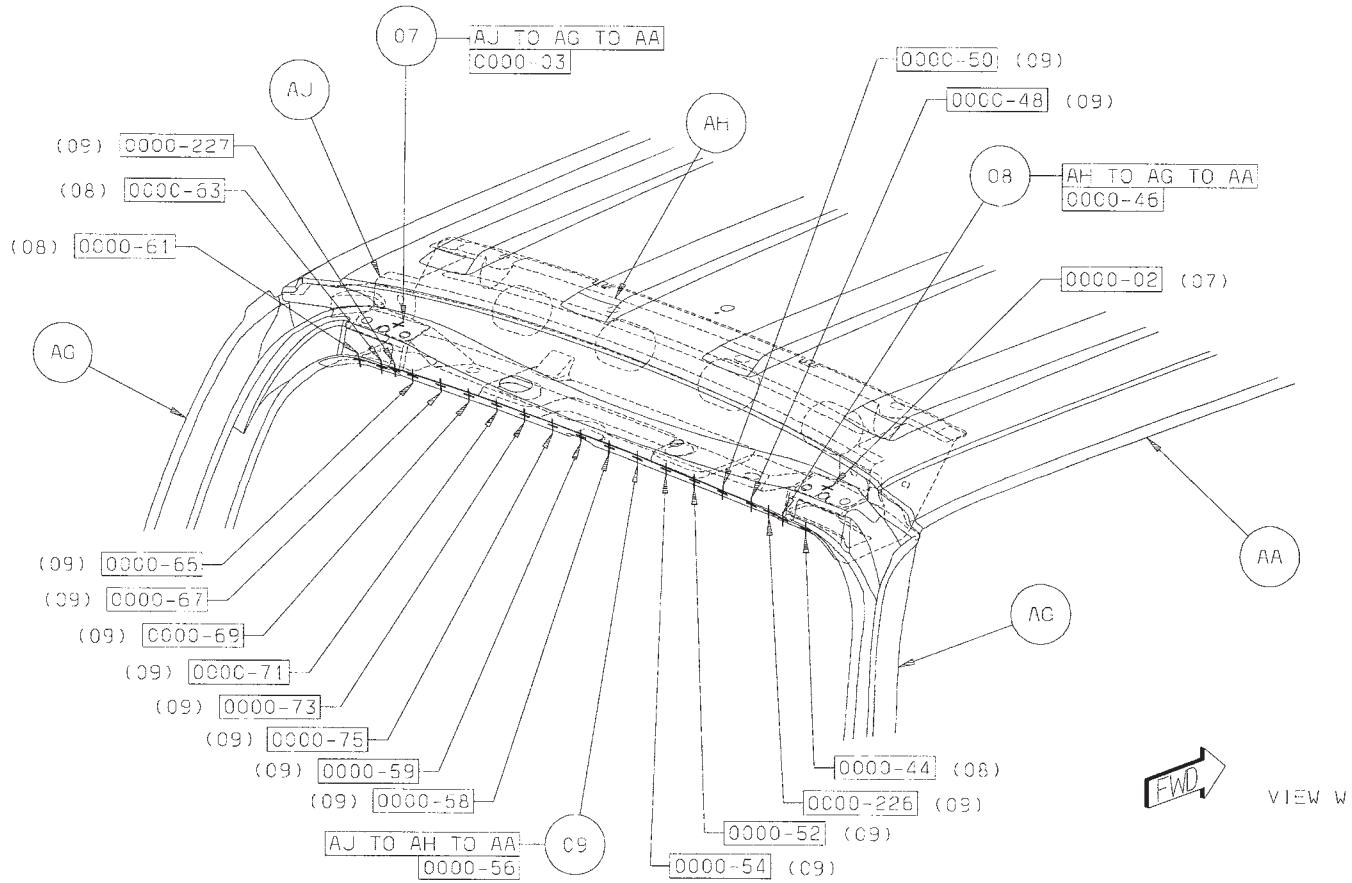

[Back to Index](#)

- 10 AE TO AA 5/SD PROJ WELDS (ORD)
- 11 AE TO AB 7R/5L PROJ WELDS (ORD)

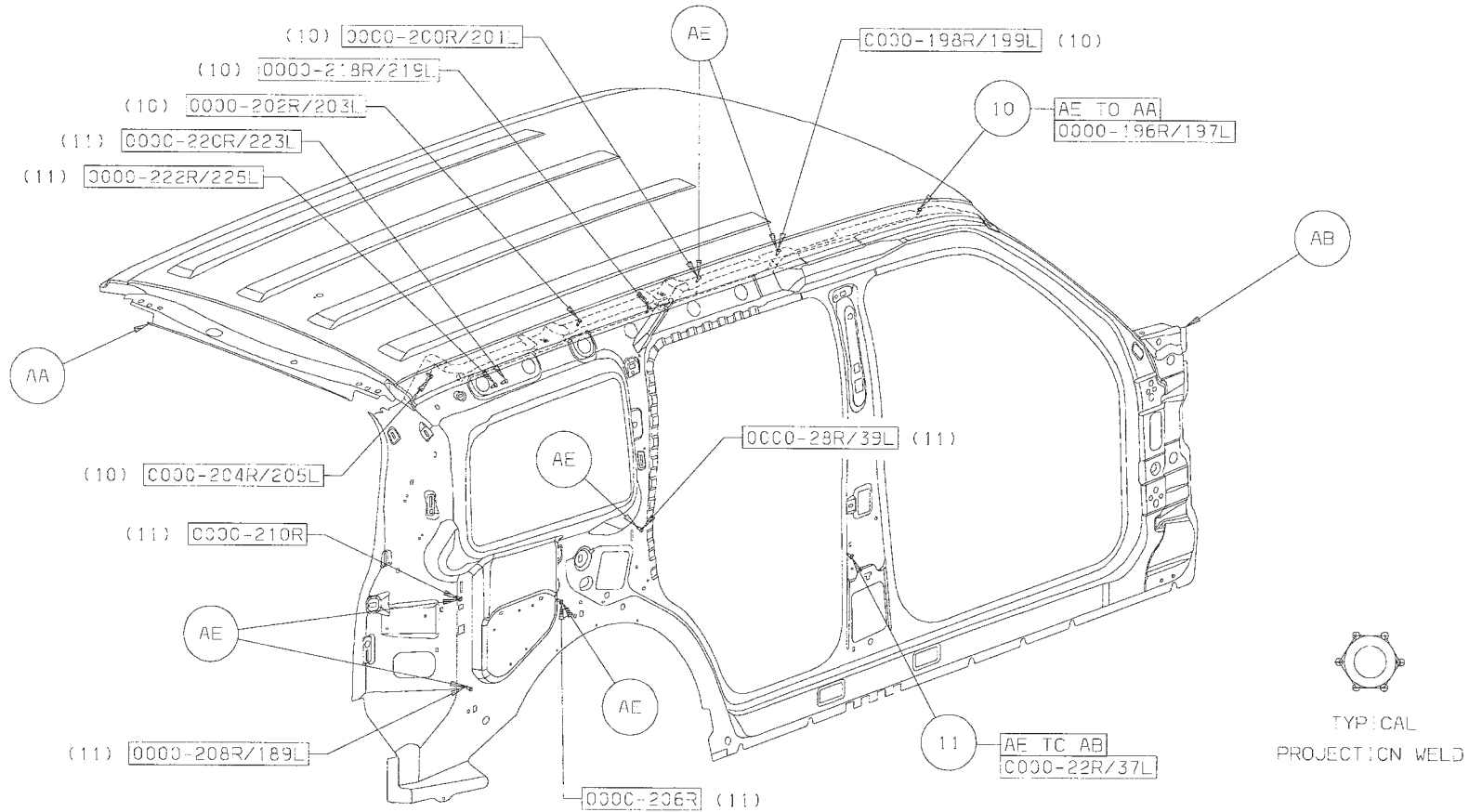

[Back to Index](#)

- 12 AJ TO AA 1 STRUC ADH (ORD)
- 13 AK TO AA 3 STRUC ADH (ORD)
- 14 AD TO AA 1 STRUC ADH (ORD)
- 15 AF TO AA 1/SD STRUC ADH (ORD)
- 16 AK TO AA 3 STRUC ADH (ORD)

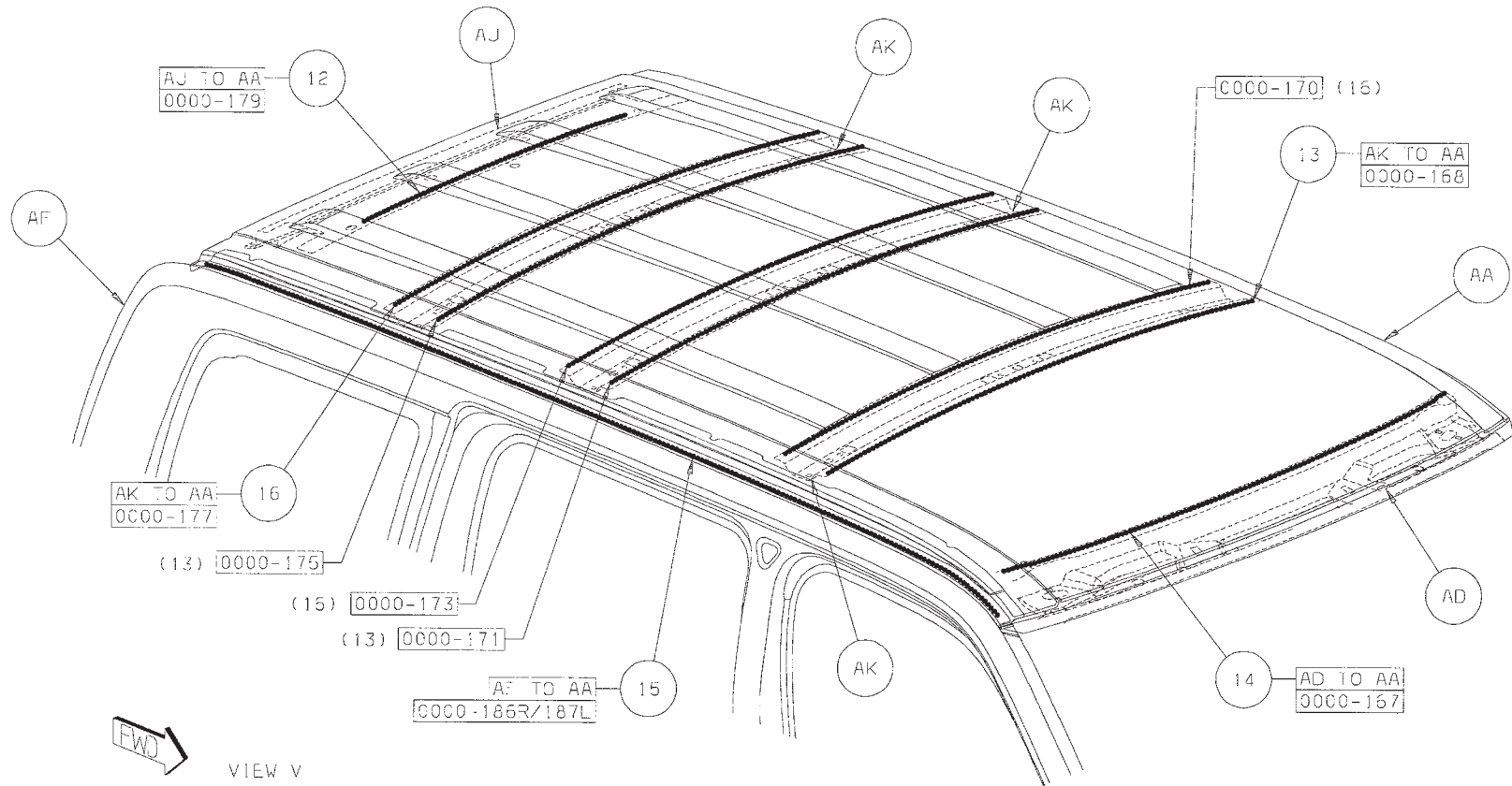

[Back to Index](#)

DODGE NITRO HOOD ASSEMBLY SECTION

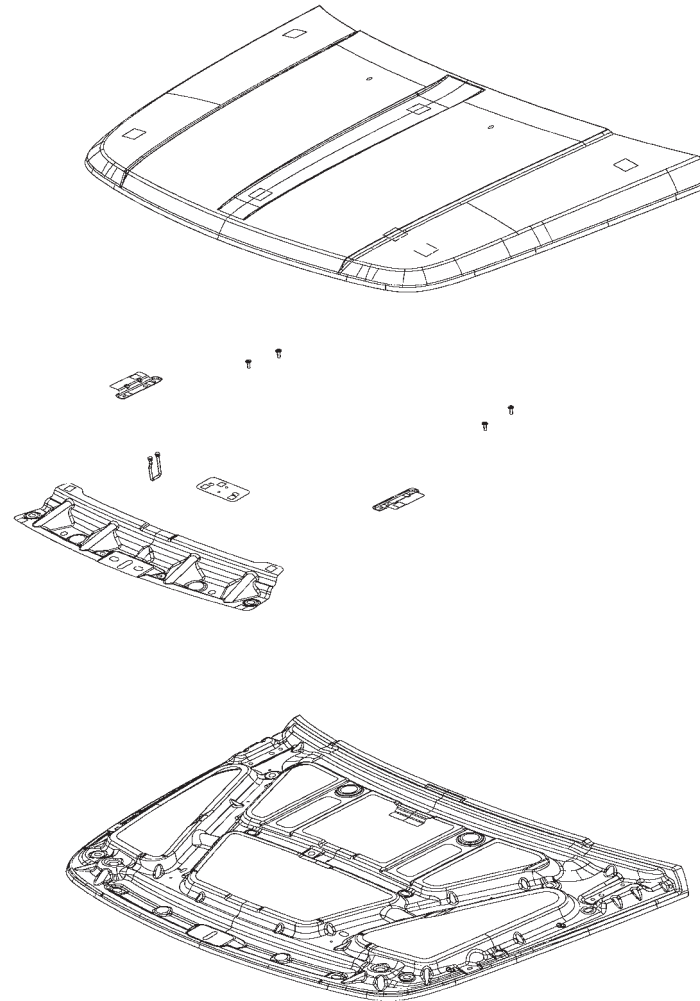

- AA 55360879AA PANEL - HOOD OTR
- AB 55360881AA PANEL - HOOD INR
- AC REINF - HOOD LATCH STRIKER -
- AD REINF - HOOD HINGE -

[Back to Index](#)

PARTS IDENTIFICATION LEGEND, OVERVIEW 23

- AA 55360879AA PANEL - HOOD OTR
- AB 55360881AA PANEL - HOOD INR
- AC REINF - HOOD LATCH STRIKER -
- AD REINF - HOOD HINGE -

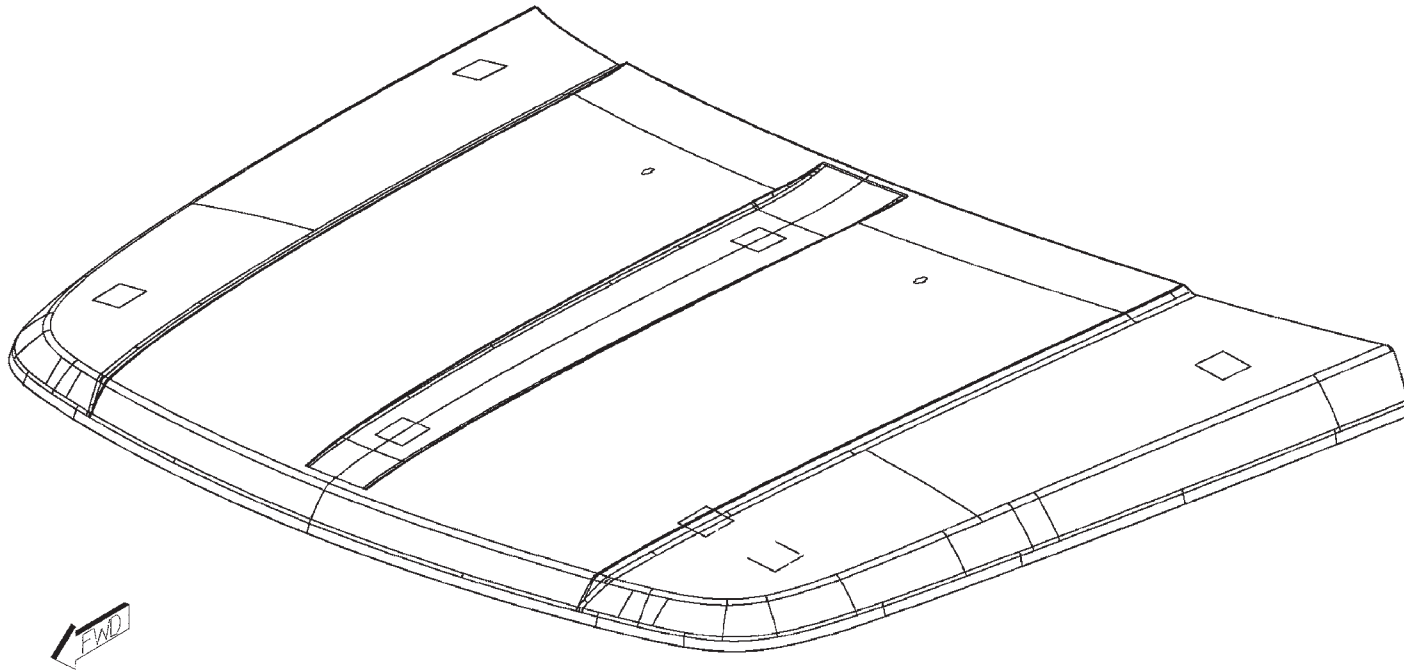

[Back to Index](#)

WELD LAYOUT LOCATION GUIDE

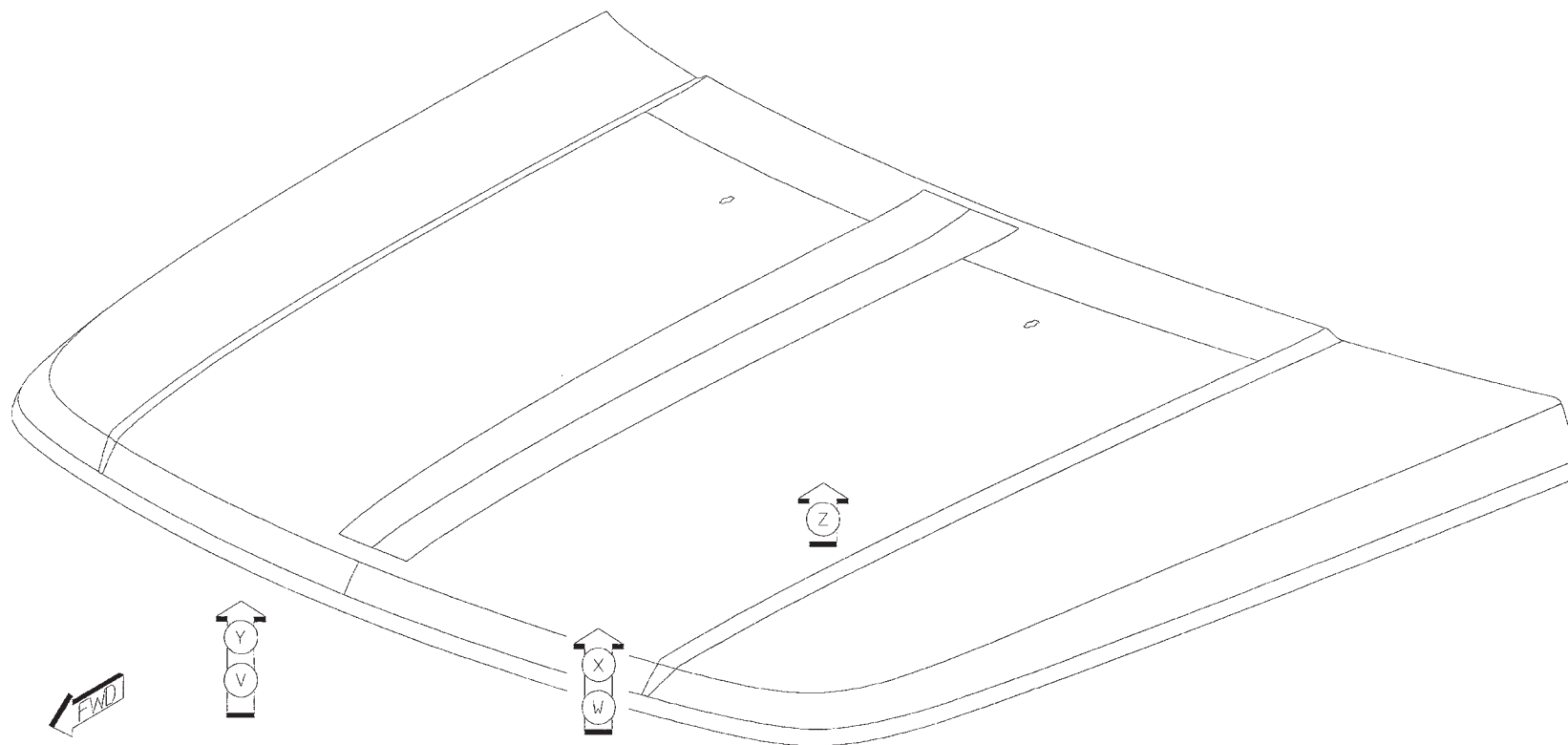

[Back to Index](#)

01 AD TO AB 10 SWELDS (ORD)

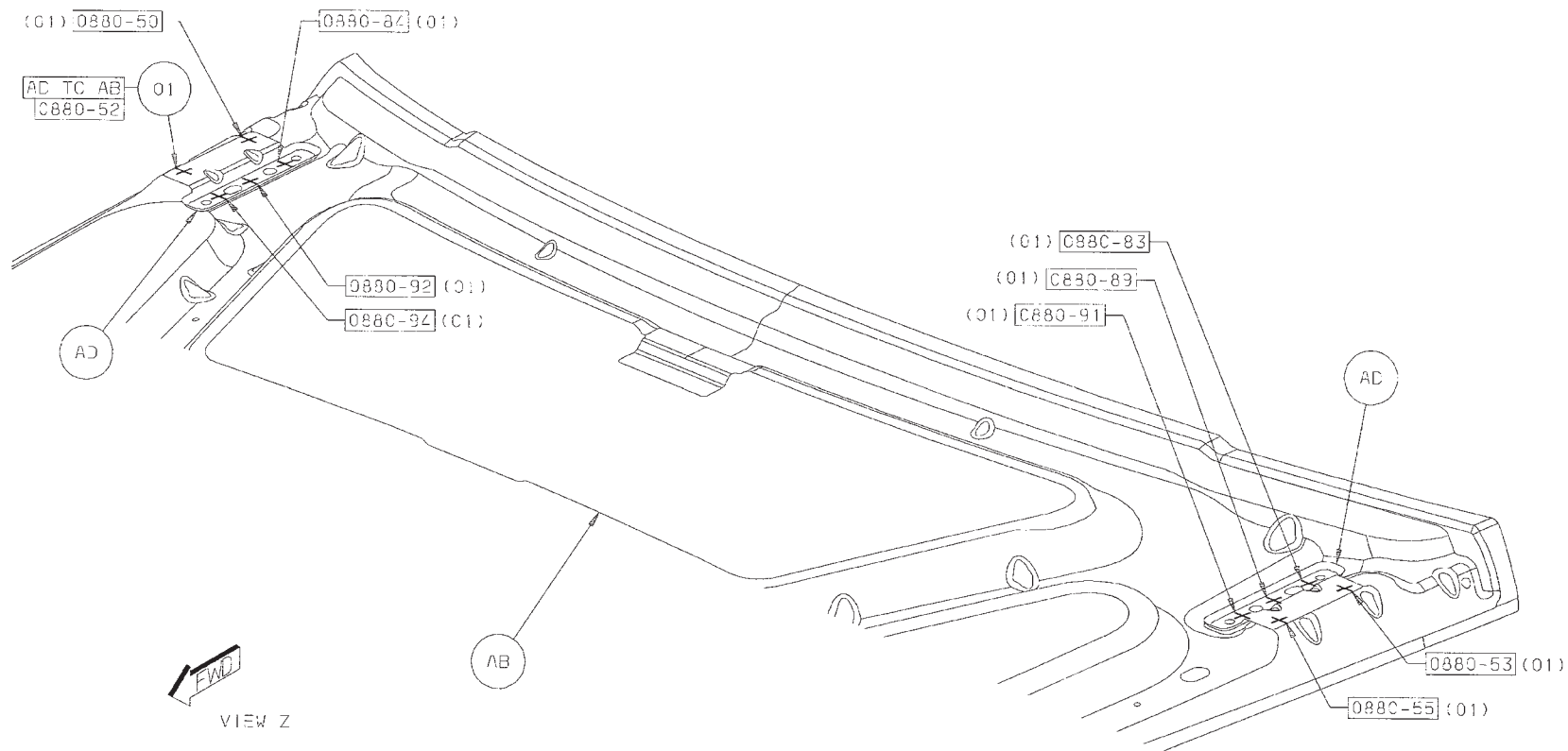

Back to Index

02 AC TO AB 31 S/WELDS (ORD)

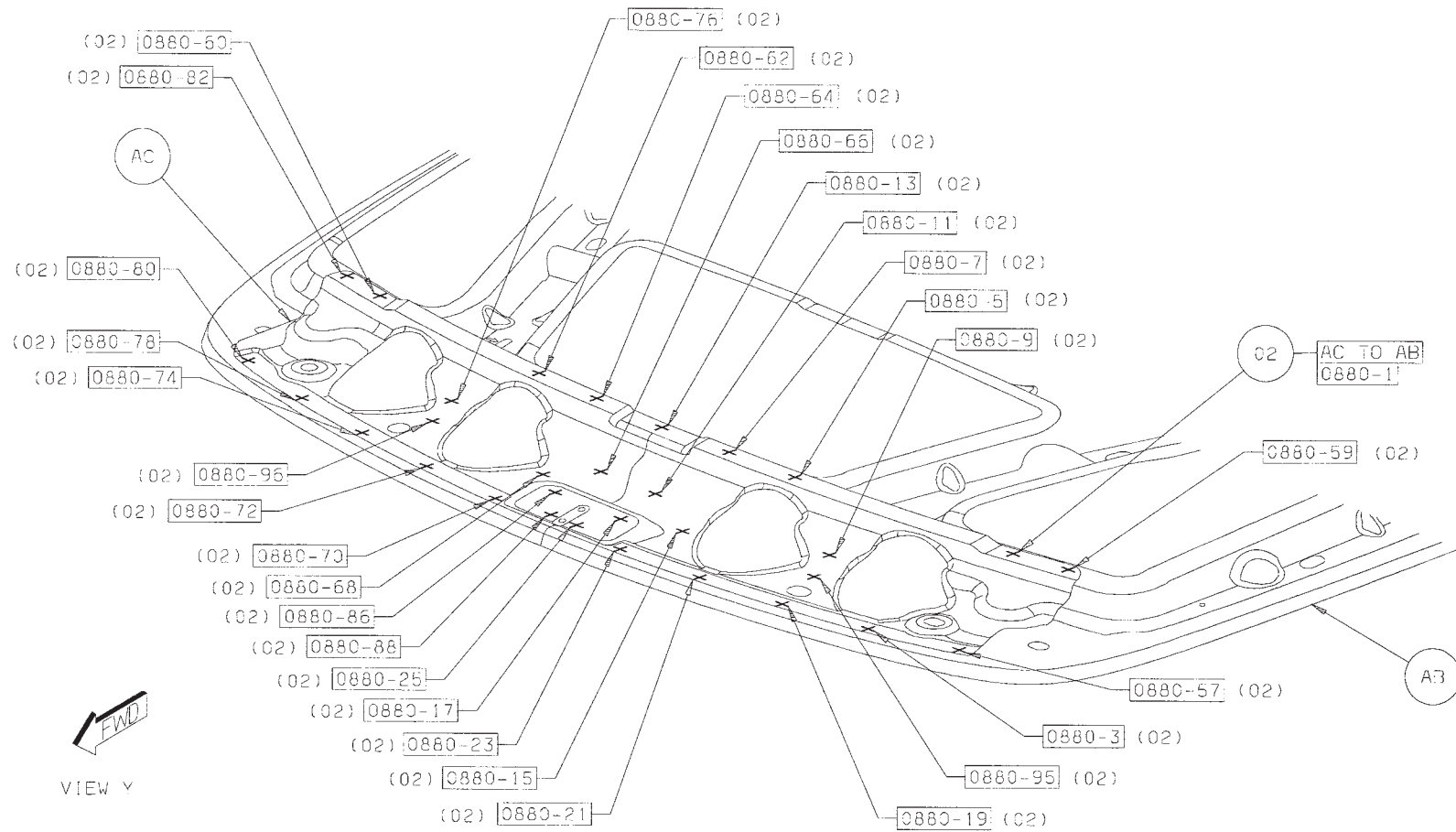

[Back to Index](#)

06 AB TO AA 27 STRUC ADH

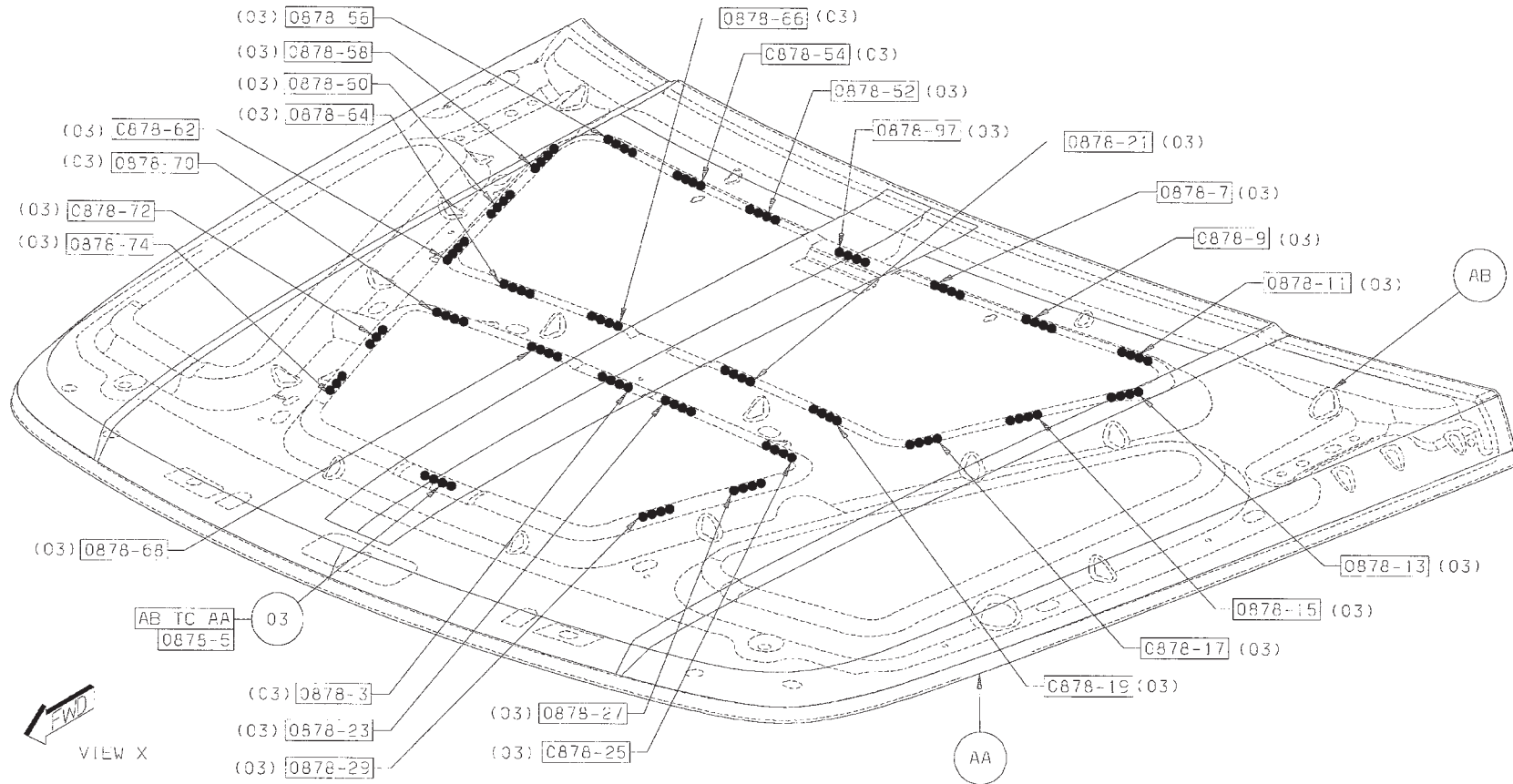

Back to Index

04 AB TO AA 16 STRUC ADH

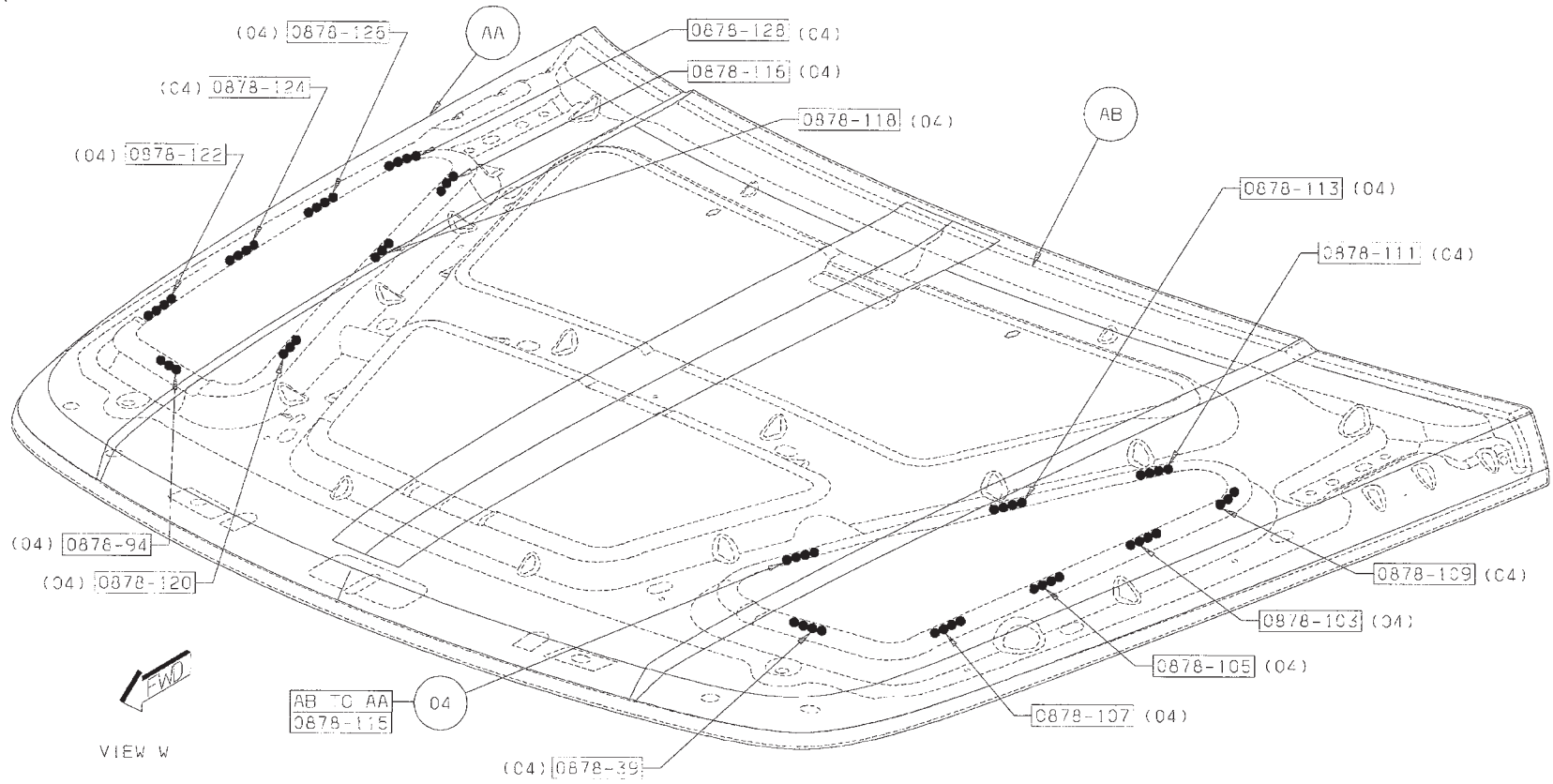

[Back to Index](#)

- 05 AC TO AA 4 STRUC ADH
- 06 AB TO AA 1 STRUC ADH
- 07 AB TO AA 1 STRUC ADH

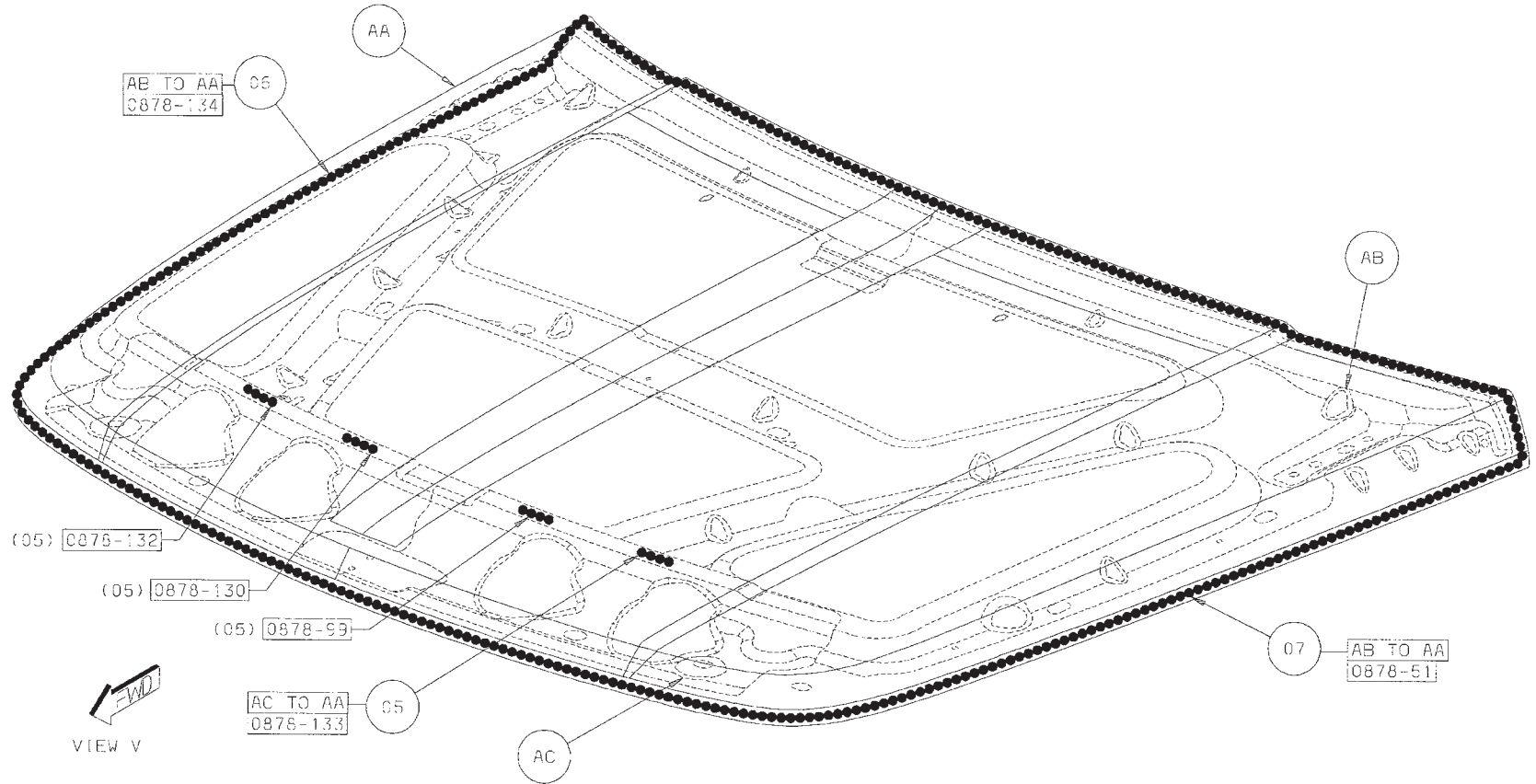

[Back to Index](#)

WELD LOCATION OVERVIEW ZONES

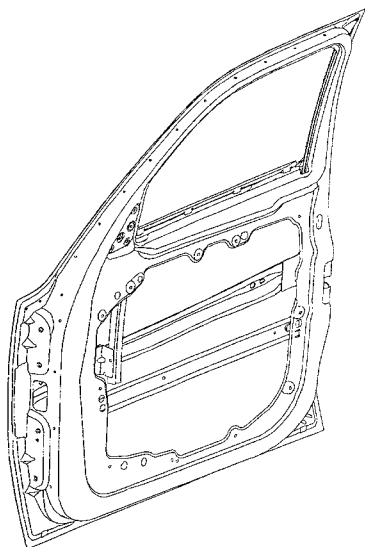
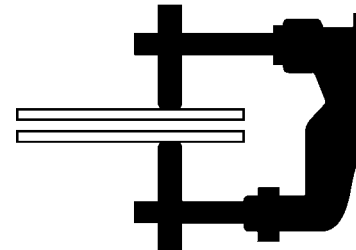

OVERVIEW 24

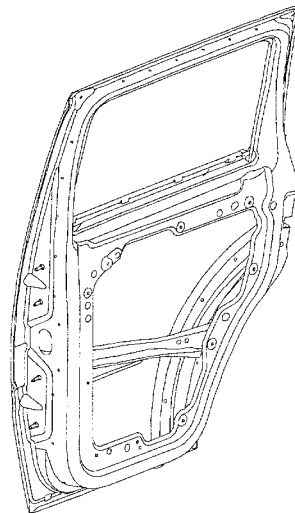

OVERVIEW 25

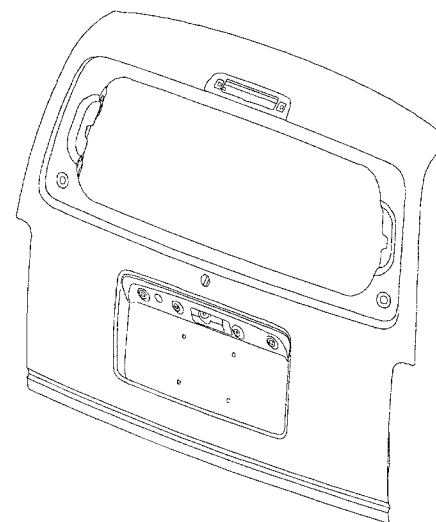

OVERVIEW 26

[Back to Index](#)

DODGE NITRO FRONT DOOR ASSEMBLY SECTION

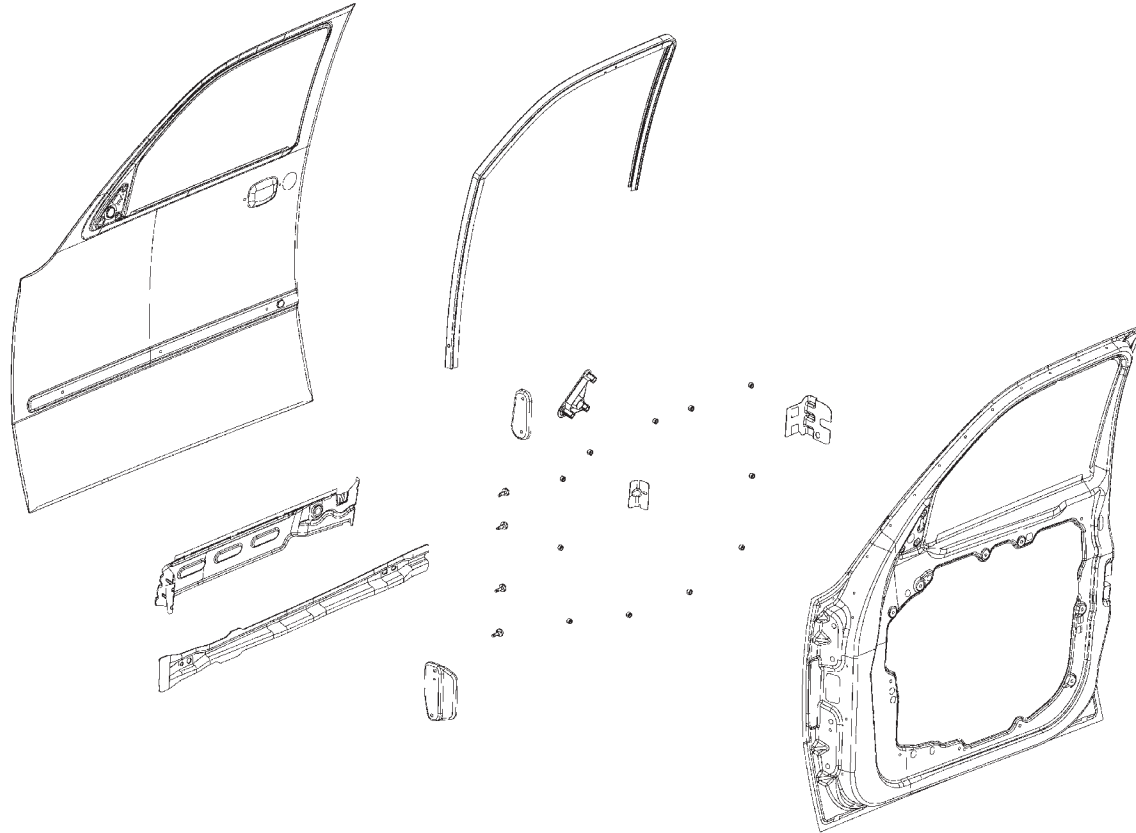

- | | | | |
|----|---|----|--------------------------------|
| AA | PANEL - FRT DOOR INR RT - | AF | CHANNEL - FRT DOOR GLASS RT - |
| AA | PANEL - FRT DOOR INR LT - | AF | CHANNEL - FRT DOOR GLASS LT - |
| AB | BEAM - IMPACT FRT DOOR RT - | AG | STUD PLATE - |
| AB | BEAM - IMPACT FRT DOOR LT - | AG | STUD PLATE - |
| AC | REINF - FRT DOOR LATCH RT - | AH | STUD PLATE - |
| AC | REINF - FRT DOOR LATCH LT - | AH | STUD PLATE - |
| AD | BRACKET - GLASS CHANNEL MOUNTING FRT RT - | AJ | NUT/WELD.RD - NO.FIN.SPECIAL - |
| AD | BRACKET - GLASS CHANNEL MOUNTING FRT LT - | AJ | NUT/WELD.RD - NO.FIN.SPECIAL - |
| AE | REINF - FRT DOOR BELT OTR RT - | AK | PANEL - FRT DOOR OTR RT - |
| AE | REINF - FRT DOOR BELT OTR LT - | AK | PANEL - FRT DOOR OTR LT - |

[Back to Index](#)

PARTS IDENTIFICATION LEGEND, OVERVIEW 24

AA	PANEL - FRT DOOR INR RT -	AF	CHANNEL - FRT DOOR GLASS RT -
AA	PANEL - FRT DOOR INR LT -	AF	CHANNEL - FRT DOOR GLASS LT -
AB	BEAM - IMPACT FRT DOOR RT -	AG	STUD PLATE -
AB	BEAM - IMPACT FRT DOOR LT -	AG	STUD PLATE -
AC	REINF - FRT DOOR LATCH RT -	AH	STUD PLATE -
AC	REINF - FRT DOOR LATCH LT -	AH	STUD PLATE -
AD	BRACKET - GLASS CHANNEL MOUNTING FRT RT -	AJ	NUT/WELD.RD - NO.FIN.SPECIAL -
AD	BRACKET - GLASS CHANNEL MOUNTING FRT LT -	AJ	NUT/WELD.RD - NO.FIN.SPECIAL -
AE	REINF - FRT DOOR BELT OTR RT -	AK	PANEL - FRT DOOR OTR RT -
AE	REINF - FRT DOOR BELT OTR LT -	AK	PANEL - FRT DOOR OTR LT -

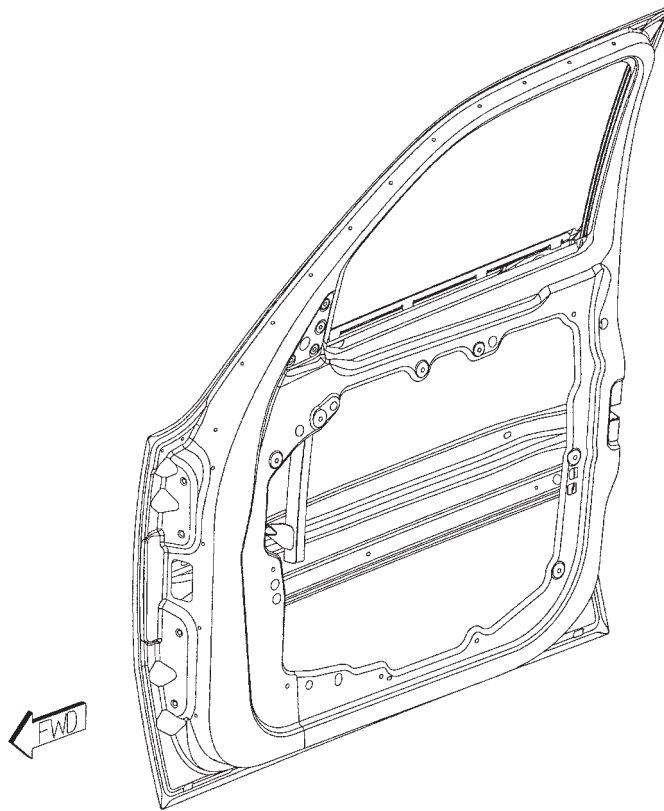

[Back to Index](#)

WELD LAYOUT LOCATION GUIDE

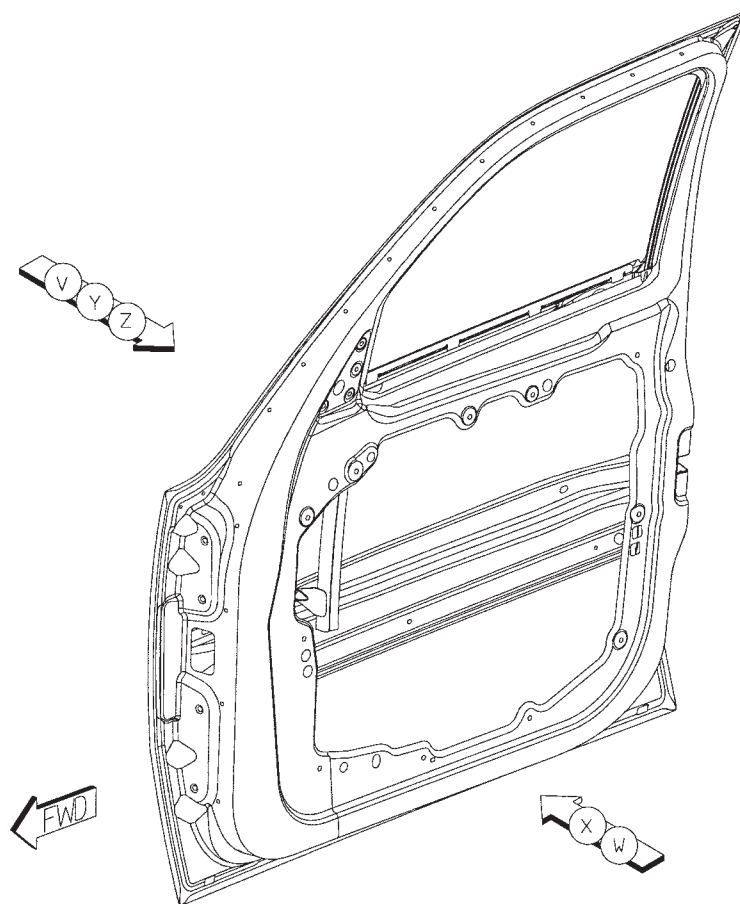
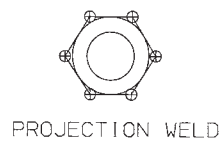

[Back to Index](#)

- 01 AB TO AA 9/SD S/WELDS (SAF)
- 02 AC TO AA 9/SD S/WELDS (ORD)
- 03 AD TO AA 2/SD S/WELDS (ORD)

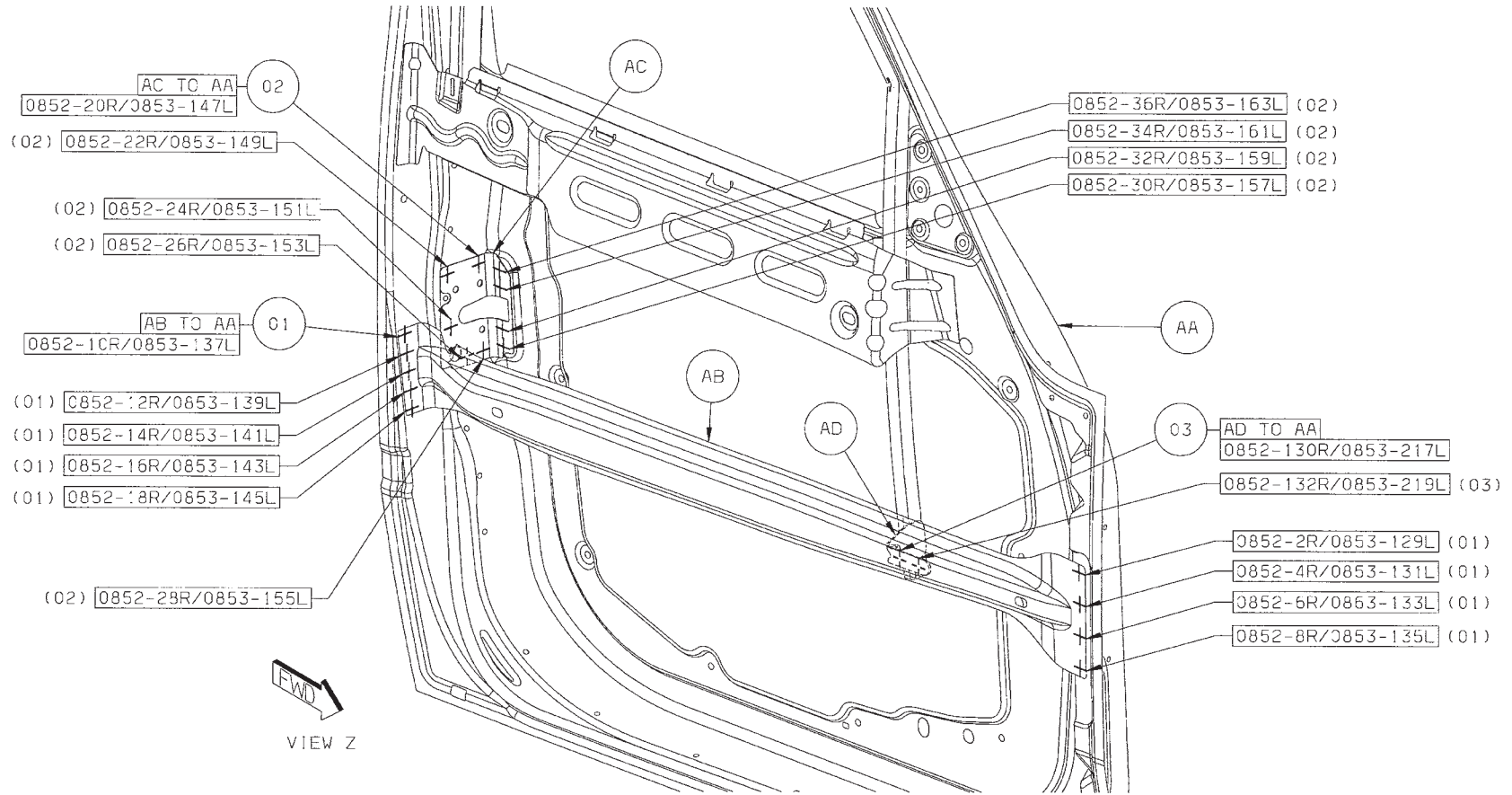

[Back to Index](#)

- 04 AE TO AA 7/SD SWELDS (ORD)
- 05 AF TO AA 15/SD SWELDS (ORD)

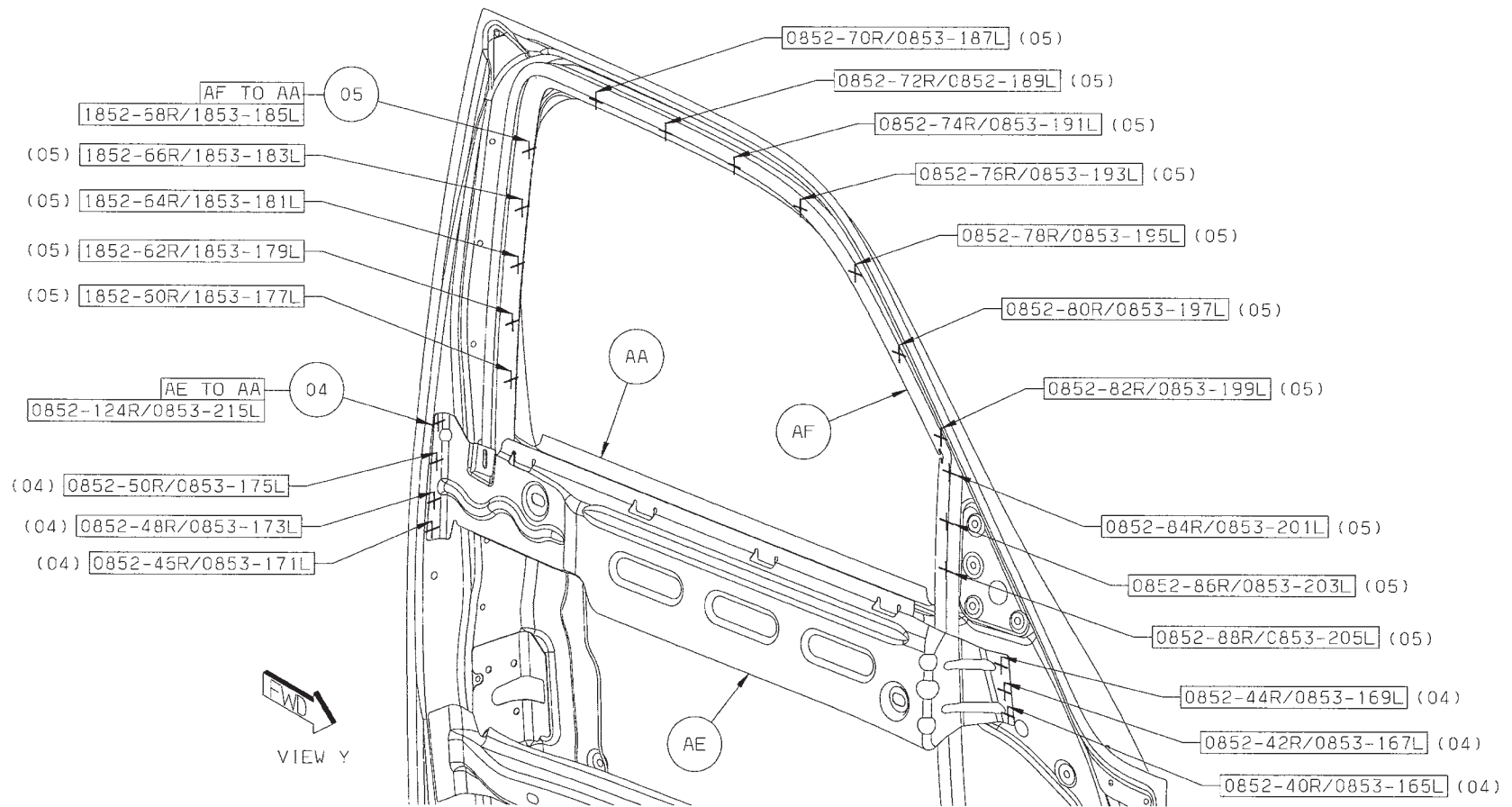

[Back to Index](#)

- 06 AG TO AA 2/SD S/WELDS (ORD)
- 07 AH TO AA 2/SD S/WELDS (ORD)
- 08 AJ TO AA 11/SD PROJ WELDS

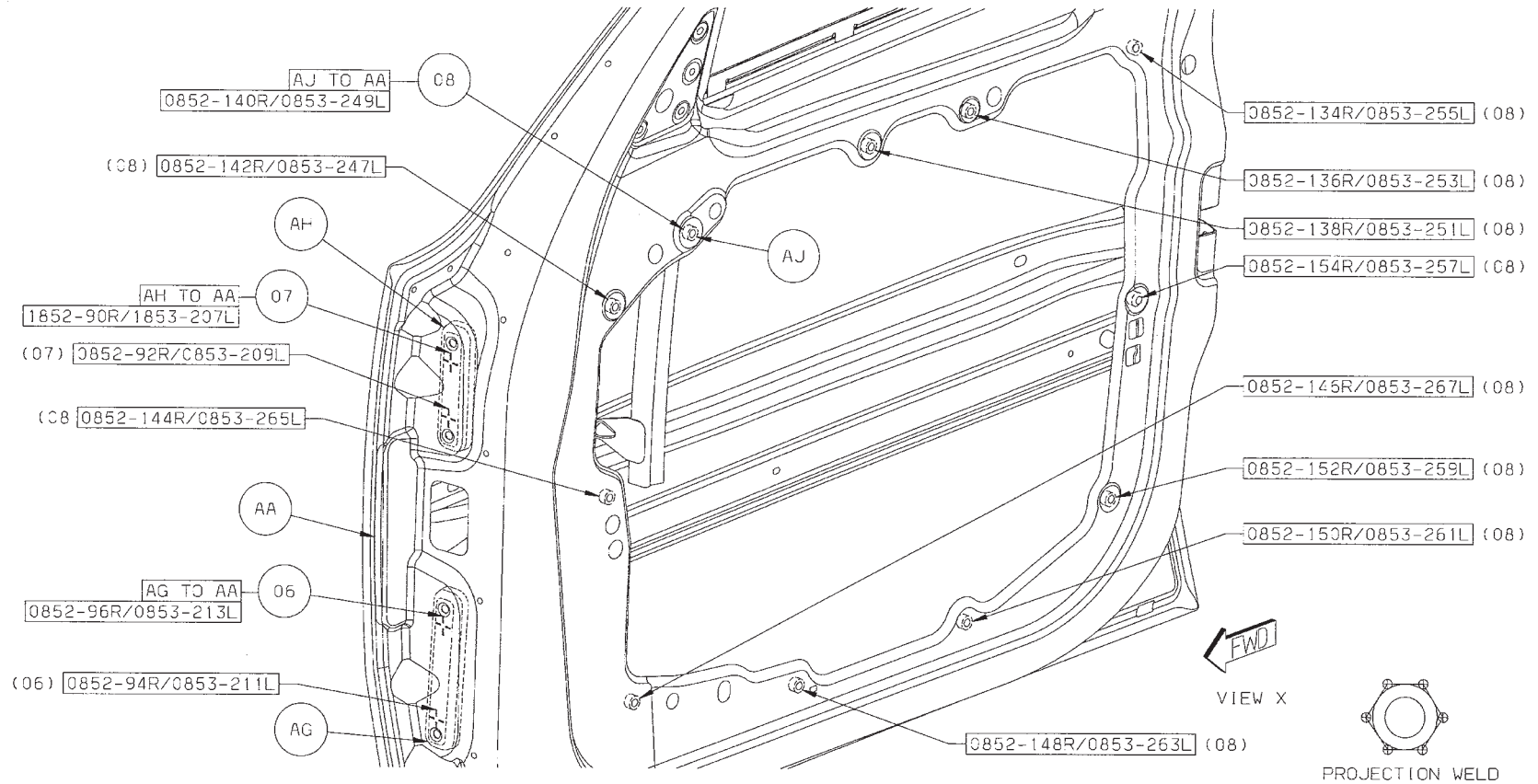

[Back to Index](#)

09 AK TO AA 1/SD STRUC ADH (ORD)

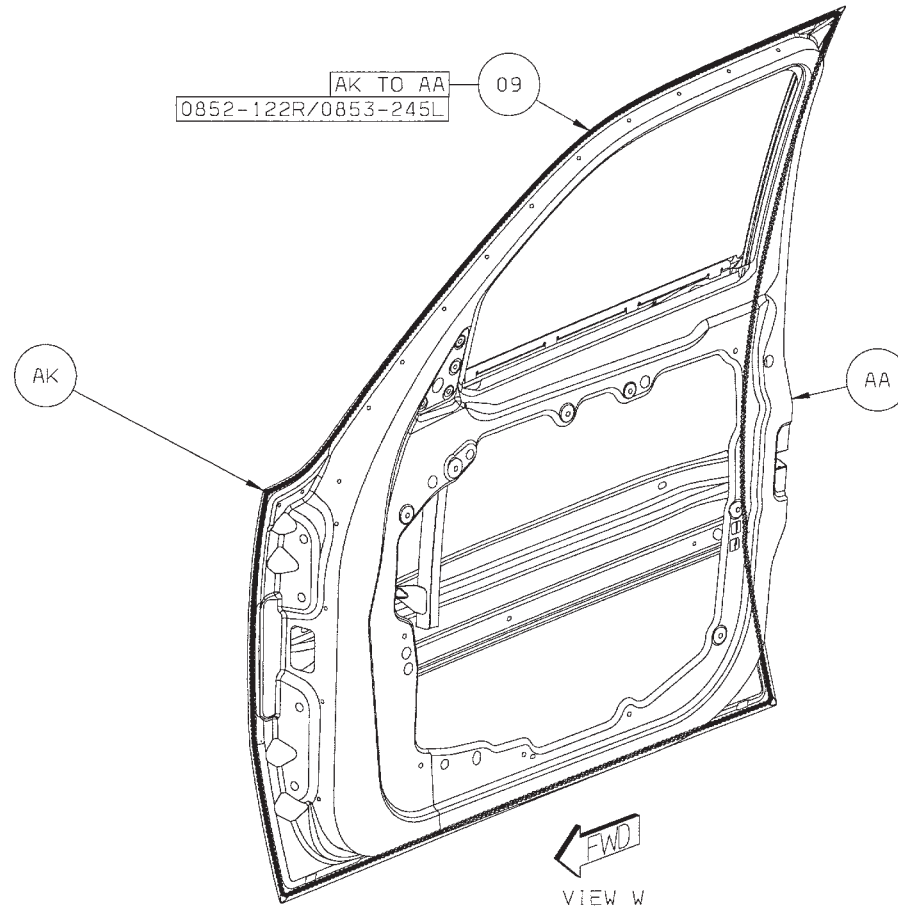

[Back to Index](#)

- 10 AB TO AK 3/SD STRUC ADH (ORD)
- 11 AE TO AK 5/SD STRUC ADH (ORD)
- 12 AF TO AK 1/SD STRUC ADH (ORD)
- 13 AF TO AK 1/SD STRUC ADH (ORD)
- 14 AF TO AK 1/SD STRUC ADH (ORD)
- 15 AF TO AK 1/SD STRUC ADH (ORD)

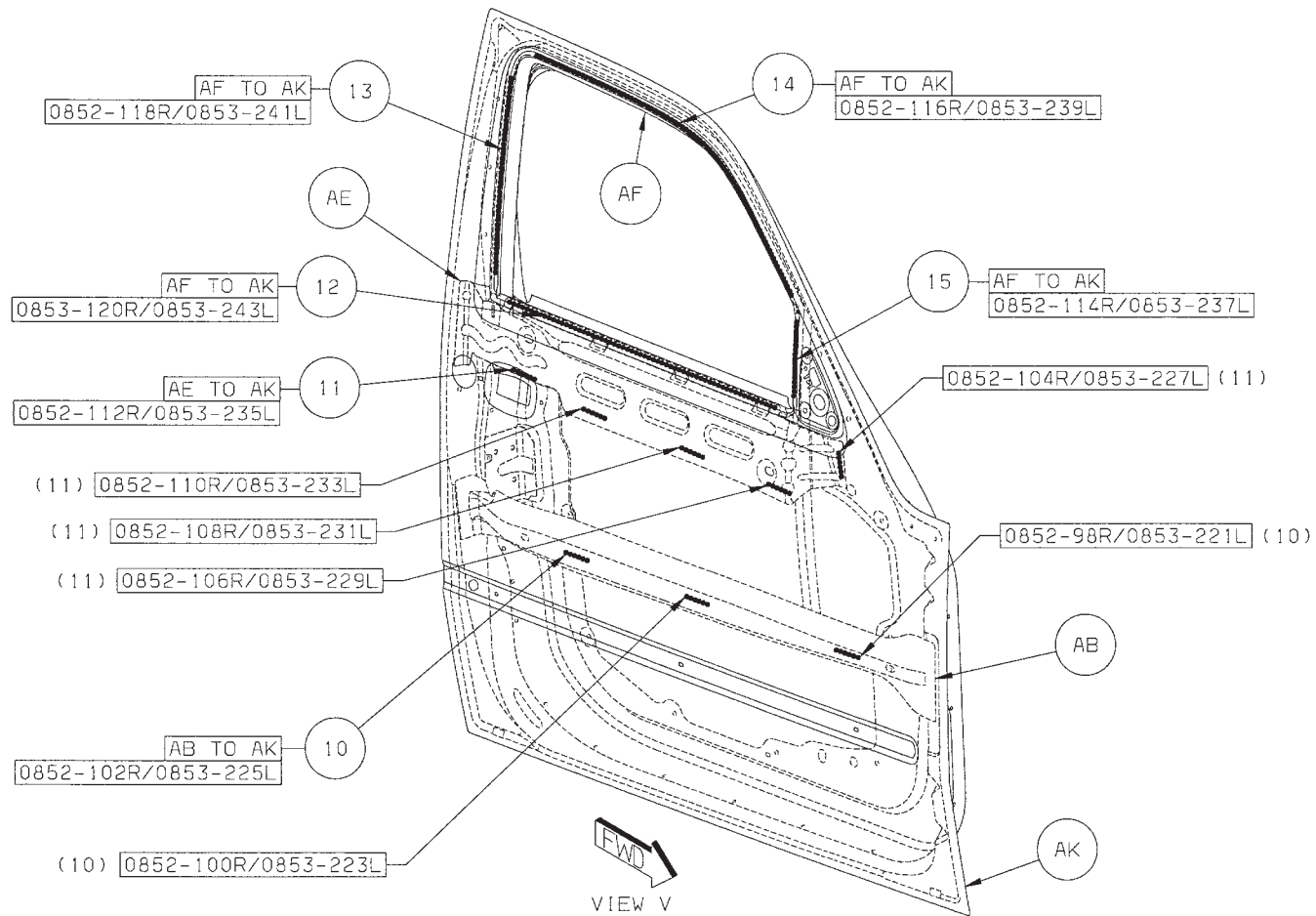

[Back to Index](#)

DODGE NITRO REAR DOOR ASSEMBLY SECTION

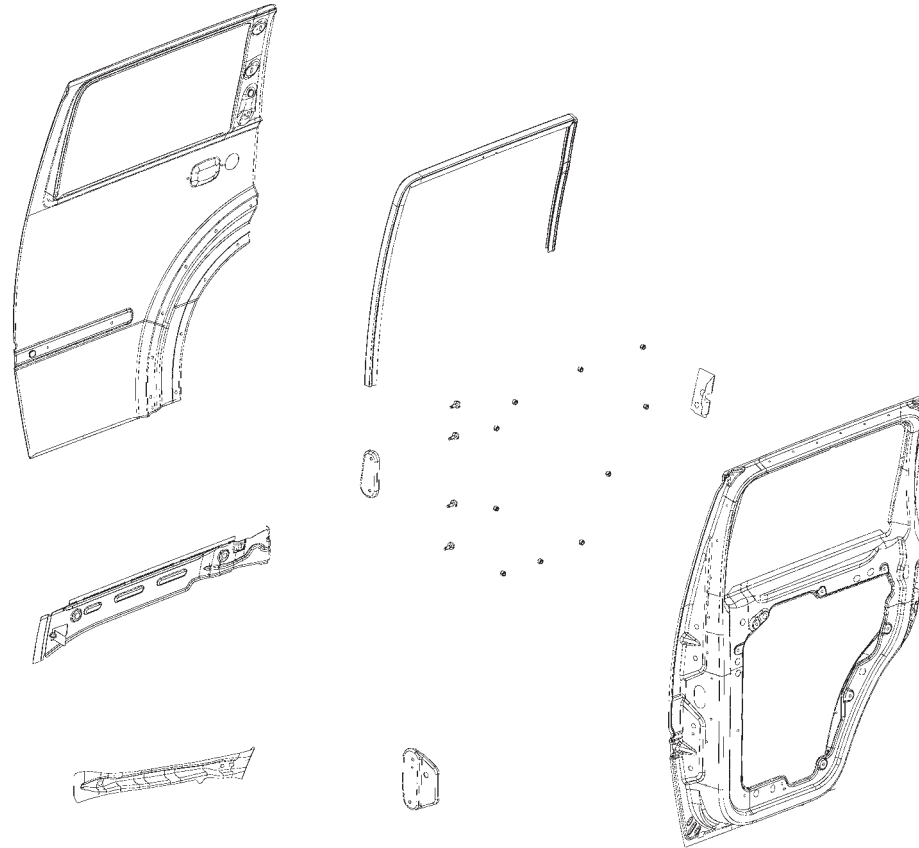

AA PANEL - RR DOOR INR RT -
 AA PANEL - RR DOOR INR LT -
 AB CHANNEL - RR DOOR GLASS -
 AB CHANNEL - RR DOOR GLASS -
 AC REINF - RR DOOR BELT OTR RT -
 AC REINF - RR DOOR BELT OTR LT -
 AD BEAM - IMPACT RR DOOR RT -
 AD BEAM - IMPACT RR DOOR LT -
 AE REINF - FRT DOOR LATCH RT -

AE REINF - FRT DOOR LATCH LT -
 AF STUD PLATE -
 AF STUD PLATE -
 AG STUD PLATE -
 AG STUD PLATE -
 AH NUT/WELD.RD - NO.FIN.SPECIAL -
 AH NUT/WELD.RD - NO.FIN.SPECIAL -
 AJ PANEL - RR DOOR OTR RT -
 AJ PANEL - RR DOOR OTR LT -

[Back to Index](#)

PARTS IDENTIFICATION LEGEND, OVERVIEW 25

AA	PANEL - RR DOOR INR RT -	AE	REINF - FRT DOOR LATCH LT -
AA	PANEL - RR DOOR INR LT -	AF	STUD PLATE -
AB	CHANNEL - RR DOOR GLASS -	AF	STUD PLATE -
AB	CHANNEL - RR DOOR GLASS -	AG	STUD PLATE -
AC	REINF - RR DOOR BELT OTR RT -	AG	STUD PLATE -
AC	REINF - RR DOOR BELT OTR LT -	AH	NUT/WELD.RD - NO.FIN.SPECIAL -
AD	BEAM - IMPACT RR DOOR RT -	AH	NUT/WELD.RD - NO.FIN.SPECIAL -
AD	BEAM - IMPACT RR DOOR LT -	AJ	PANEL - RR DOOR OTR RT -
AE	REINF - FRT DOOR LATCH RT -	AJ	PANEL - RR DOOR OTR LT -

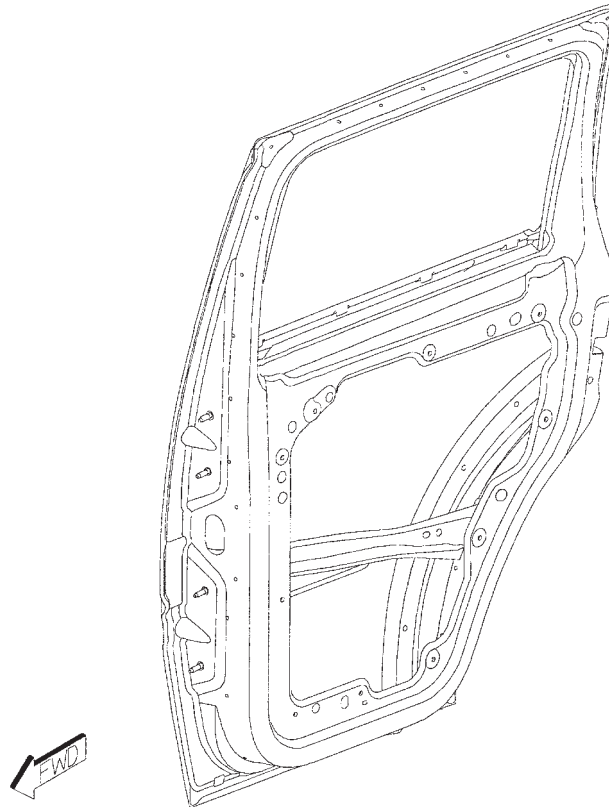

[Back to Index](#)

WELD LAYOUT LOCATION GUIDE

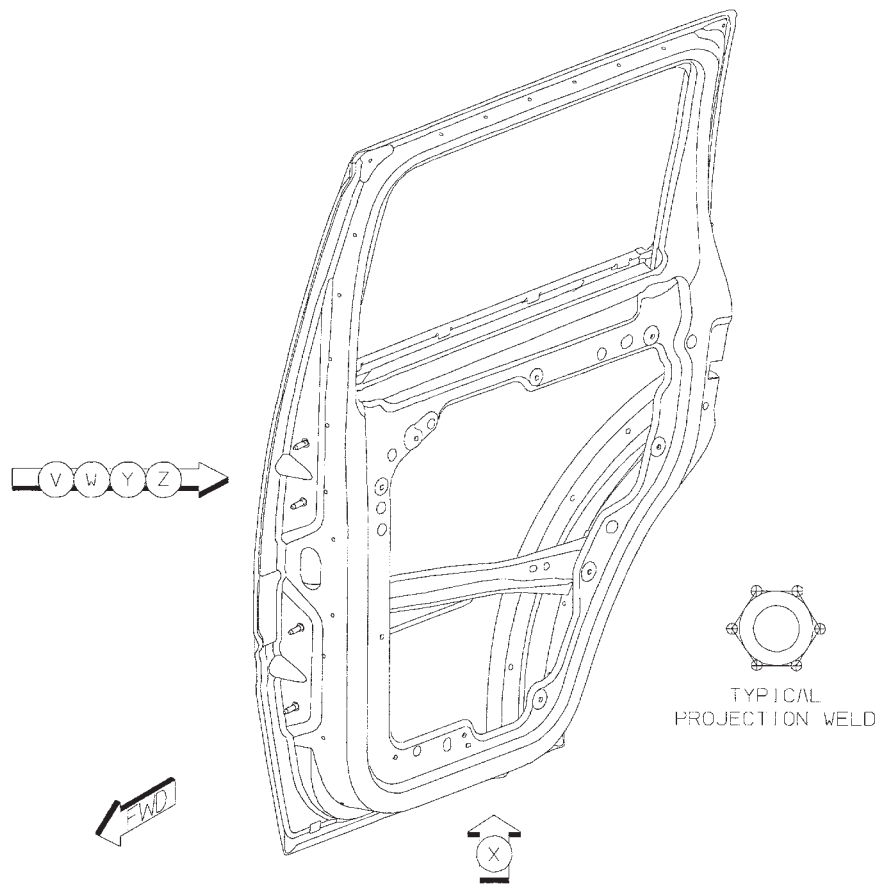

[Back to Index](#)

- 01 AC TO AA 3/SD SWELDS (ORD)
- 02 AB TO AA 17/SD SWELDS (ORD)

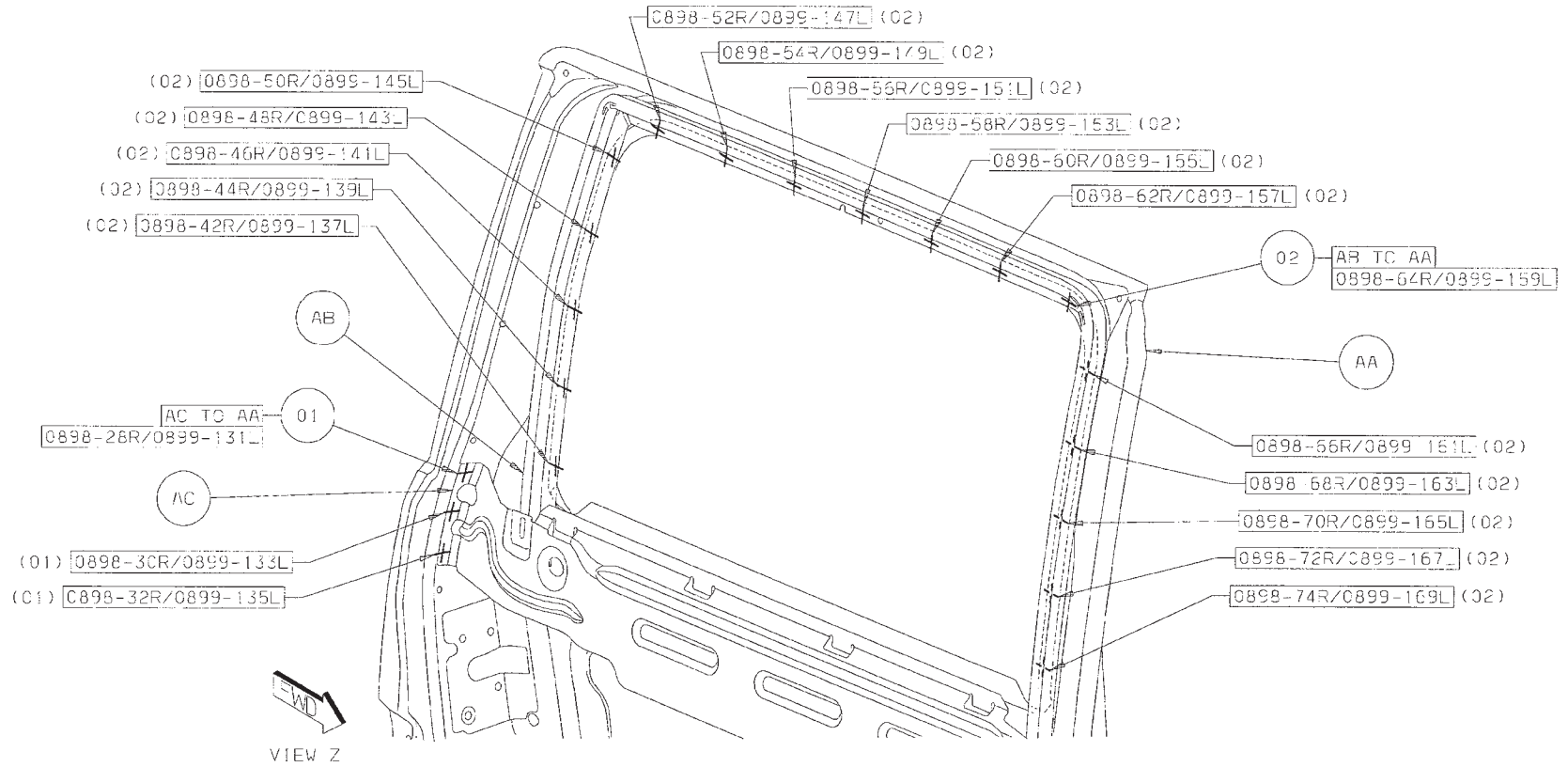

[Back to Index](#)

- 03 AD TO AA 5/SD SWELDS (SAF)
- 04 AE TO AA 5/SD SWELDS (ORD)
- 05 AE TO AA 3/SD SWELDS (ORD)
- 06 AC TO AA 4/SD SWELDS (ORD)
- 07 AD TO AA 4/SD SWELDS (SAF)

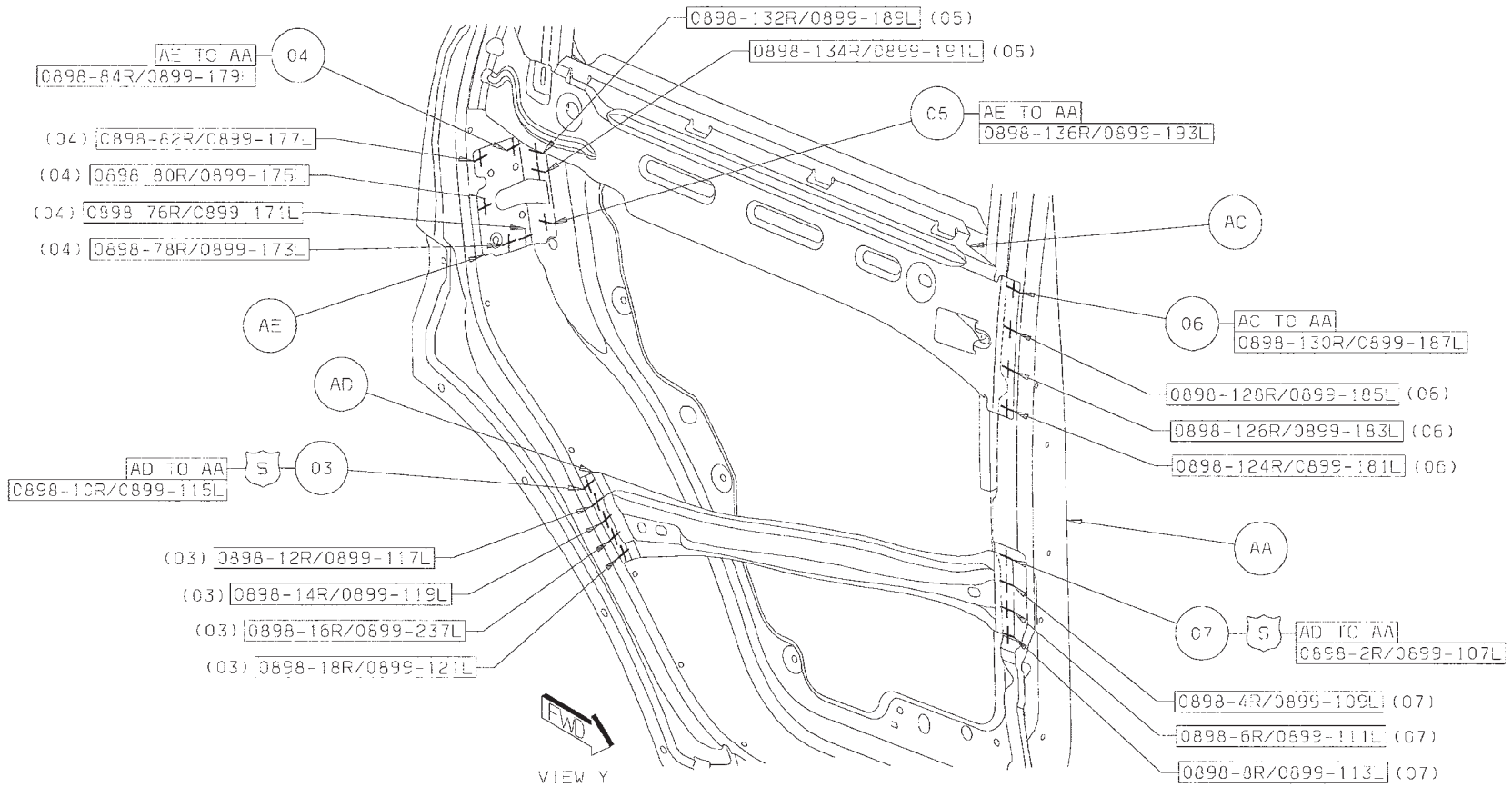

[Back to Index](#)

- 08 AG TO AA 2/SD S/WELDS (ORD)
- 09 AF TO AA 2/SD S/WELDS (ORD)
- 10 AH TO AA 10/SD PROJ WELDS

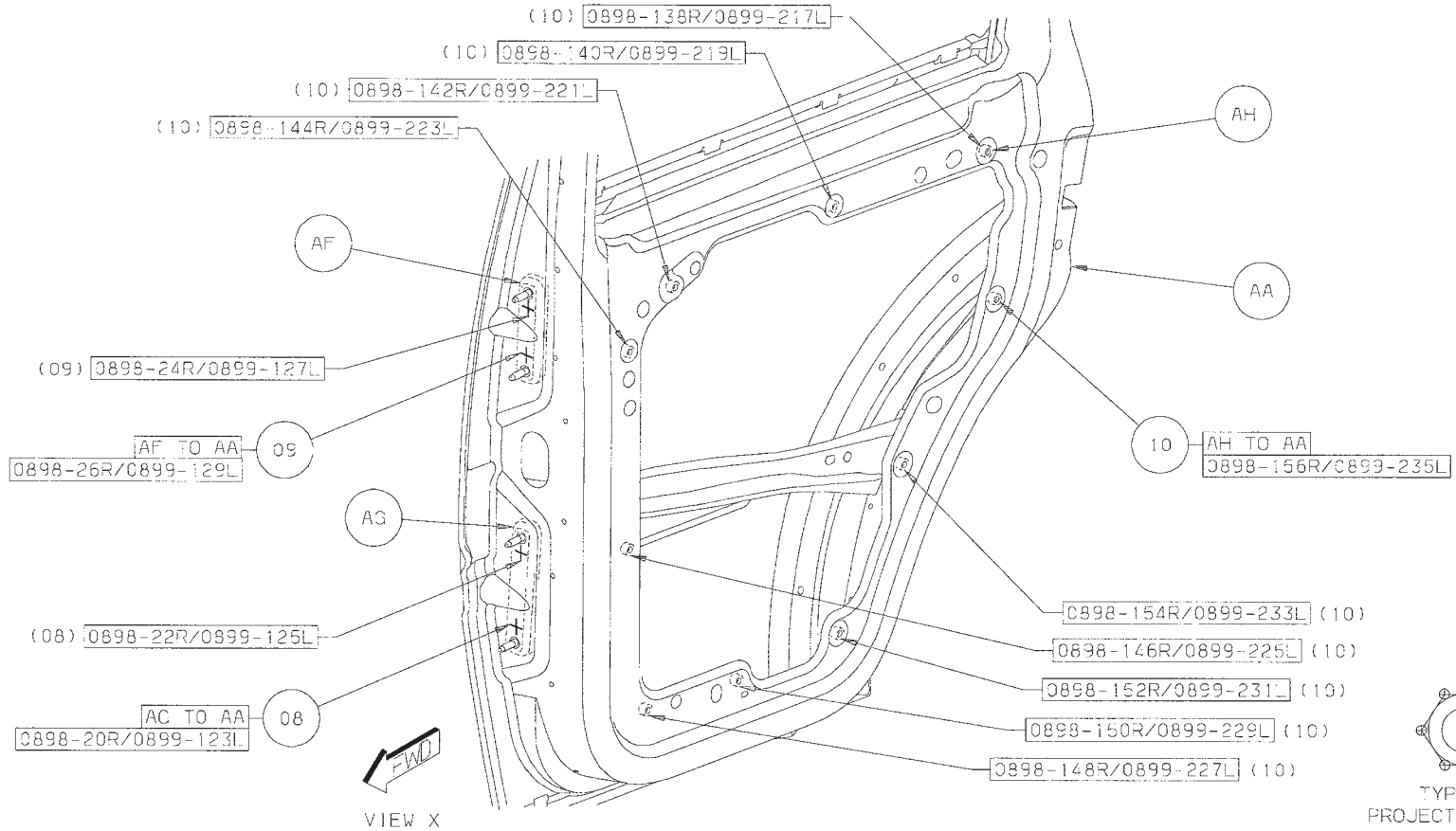

[Back to Index](#)

- 11 AD TO AJ 2/SD STRUC ADH (ORD)
- 12 AC TO AJ 1/SD STRUC ADH (ORD)
- 13 AC TO AJ 1/SD STRUC ADH (ORD)
- 14 AC TO AJ 3/SD STRUC ADH (ORD)

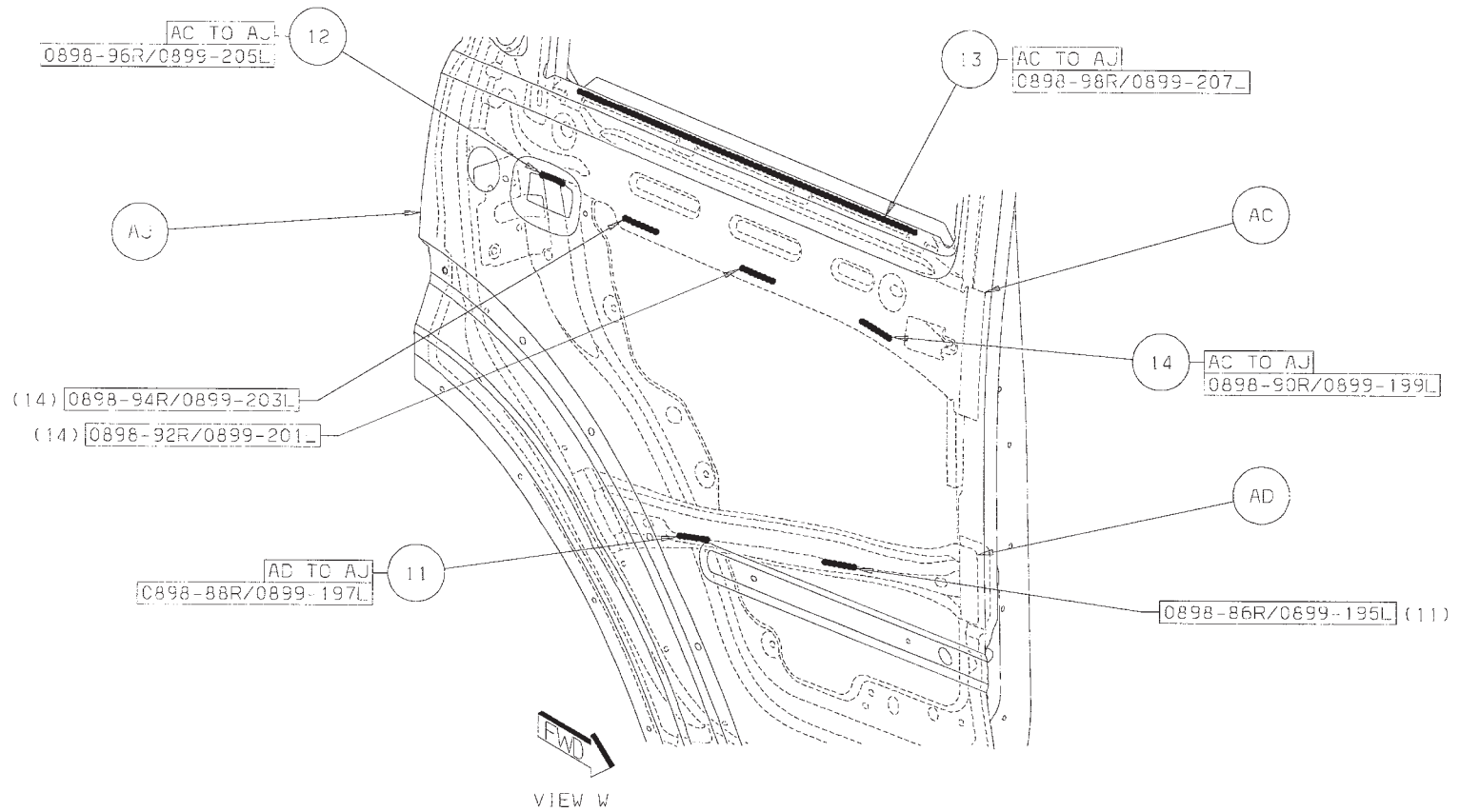

[Back to Index](#)

- 15 AJ TO AA 1/SD STRUC ADH (ORD)
- 16 AJ TO AA 1/SD STRUC ADH (ORD)
- 17 AJ TO AA 1/SD STRUC ADH (ORD)
- 18 AJ TO AA 1/SD STRUC ADH (ORD)

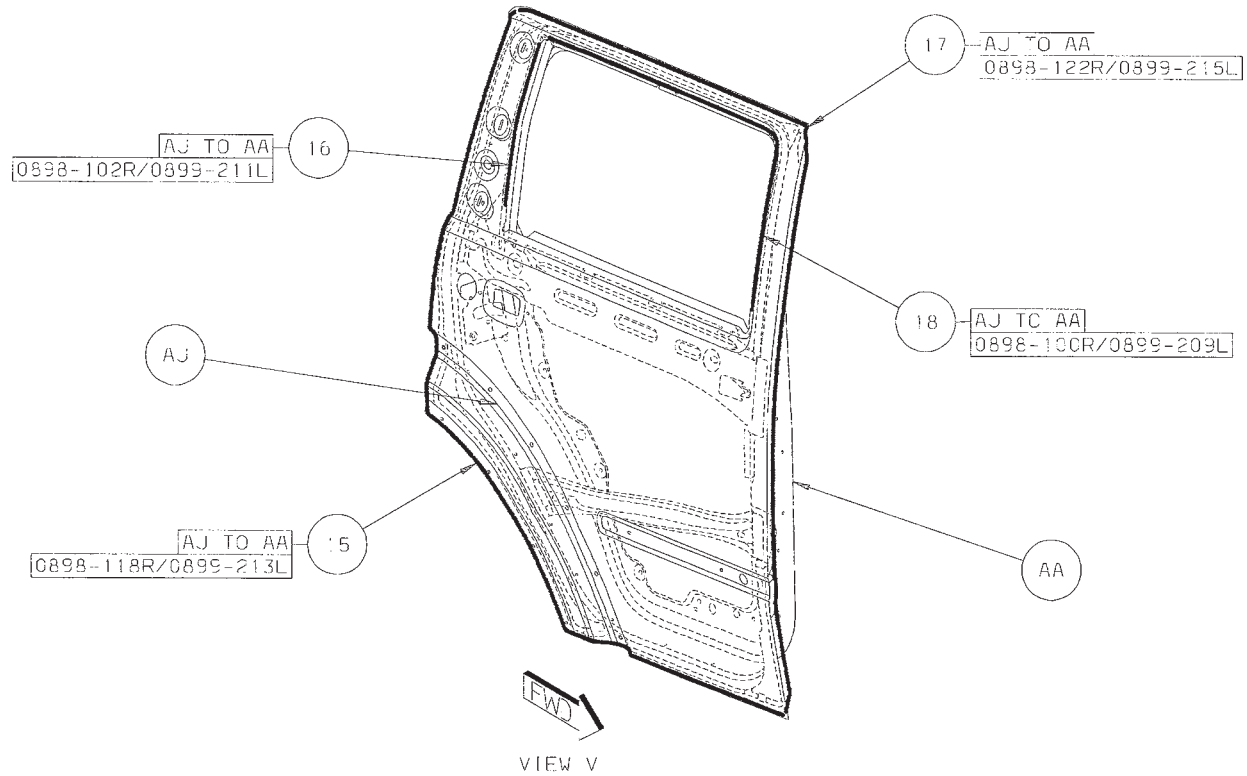

[Back to Index](#)

DODGE NITRO LIFTGATE ASSEMBLY SECTION

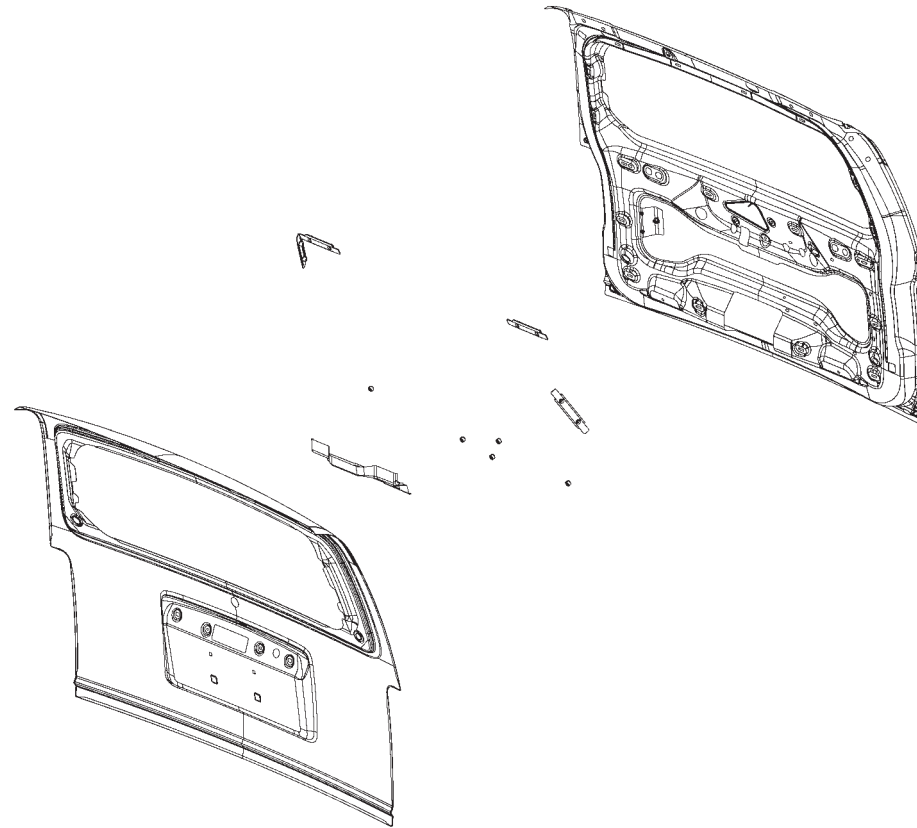

- AA PANEL - LIFTGATE INR -
- AB REINF - LIFTGATE LATCH -
- AC NUT/WELD.RD - NO.FIN.SPECIAL - REAR WIPER
- AC NUT/WELD.RD - NO.FIN.SPECIAL - GRAB HANDLE
- AD TAPPING PLATE - LIFTGATE INR PANEL HINGE MOUNTING - HINGE MOUNTING
- AD TAPPING PLATE - LIFTGATE INR PANEL HINGE MOUNTING - GAS PROP BALL STUD BRKT
- AE PANEL - LIFTGATE OTR -

[Back to Index](#)

PARTS IDENTIFICATION LEGEND, OVERVIEW 26

- AA PANEL - LIFTGATE INR -
- AB REINF - LIFTGATE LATCH -
- AC NUT/WELD.RD - NO.FIN.SPECIAL - REAR WIPER
- AC NUT/WELD.RD - NO.FIN.SPECIAL - GRAB HANDLE
- AD TAPPING PLATE - LIFTGATE INR PANEL HINGE
MOUNTING - HINGE MOUNTING
- AD TAPPING PLATE - LIFTGATE INR PANEL HINGE
MOUNTING - GAS PROP BALL STUD BRKT
- AE PANEL - LIFTGATE OTR -

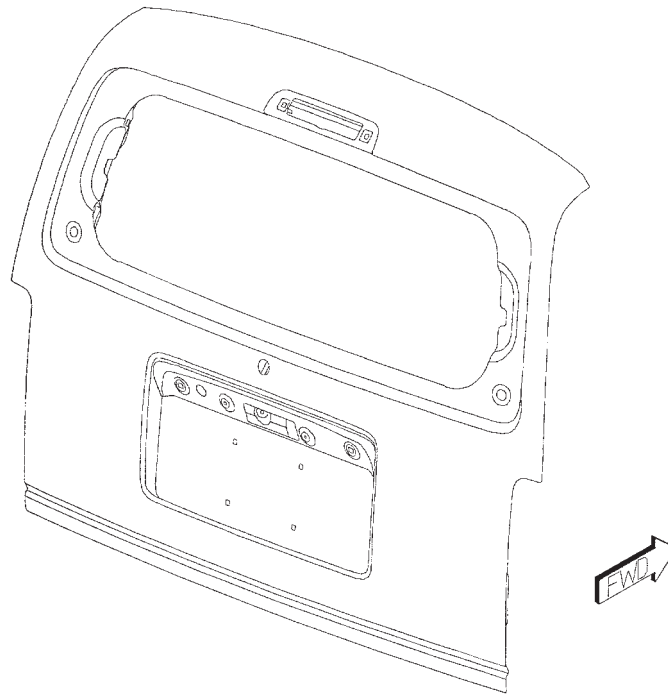

[Back to Index](#)

WELD LAYOUT LOCATION GUIDE

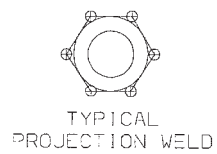
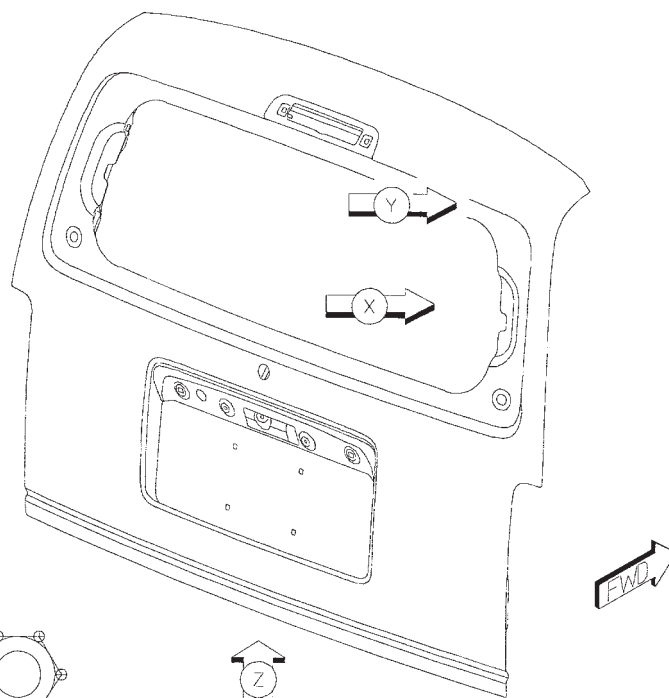

[Back to Index](#)

- 01 AB TO AA 16 S/WELDS (ORD)
- 02 AC TO AA 5 PROJ WELDS

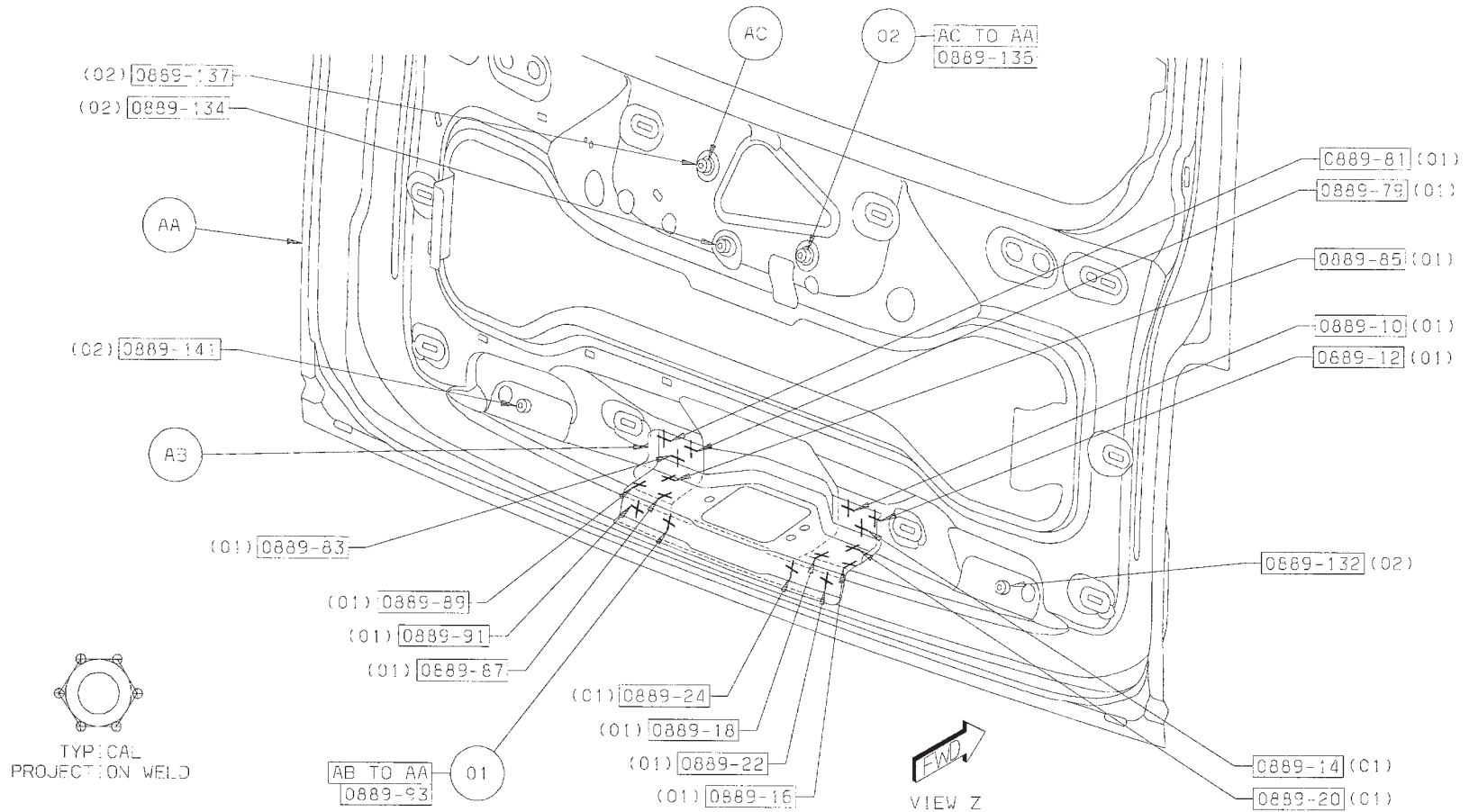

[Back to Index](#)

03 AD TO AA 4/SD SWELDS (ORD)

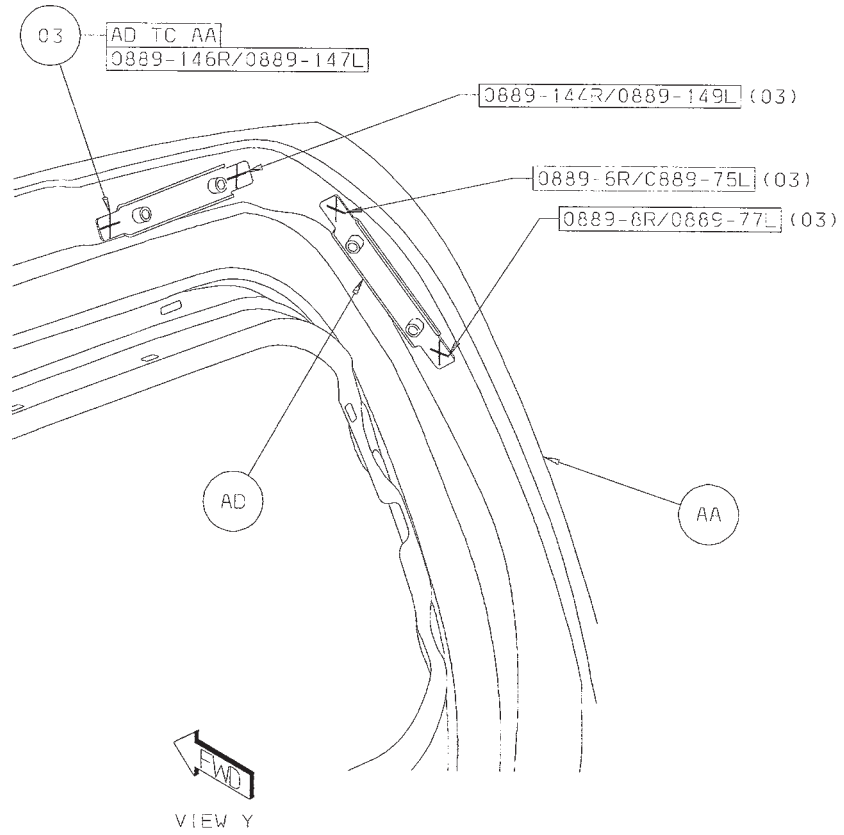

[Back to Index](#)

04 AE TO AA 6/SD SWELDS (ORD)

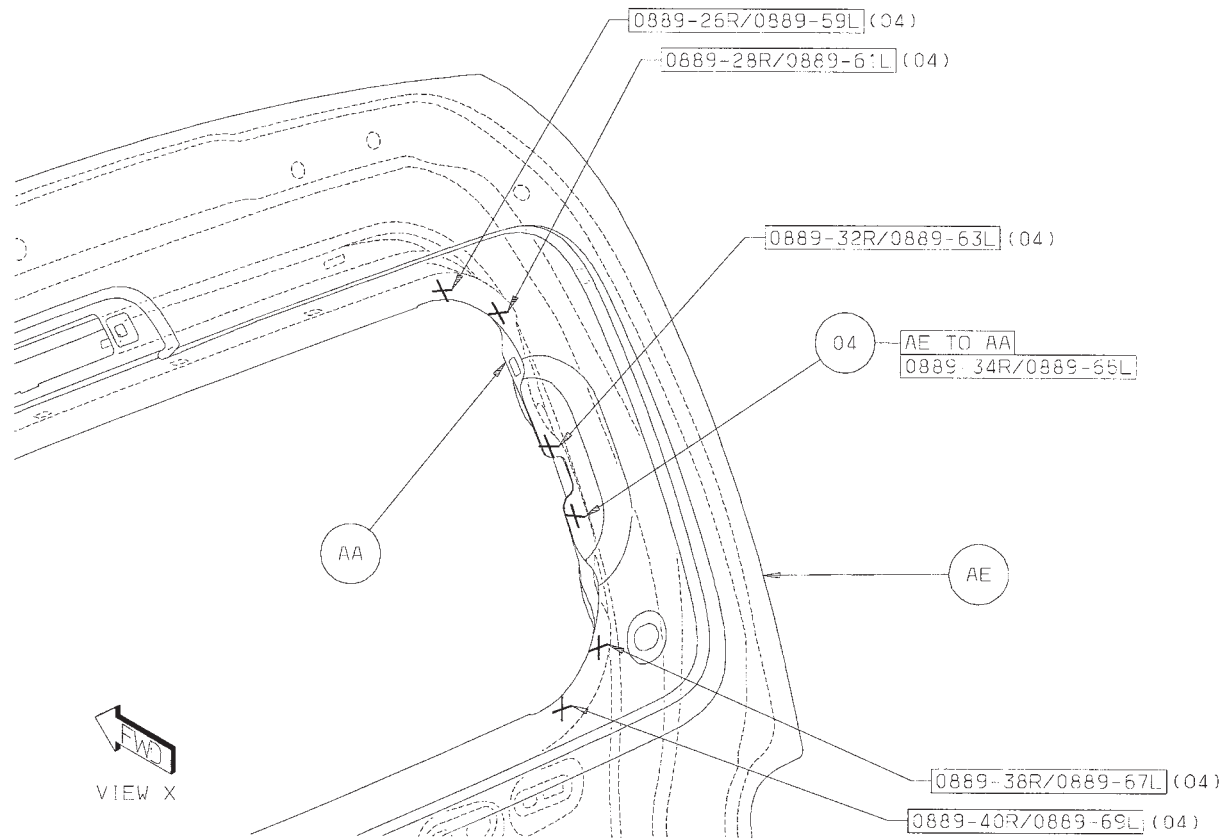

[Back to Index](#)

- 05 AE TO AA 6 STRUC ADH (ORD)
- 06 AE TO AA 1 STRUC ADH (ORD)
- 07 AE TO AA 2 STRUC ADH (ORD)

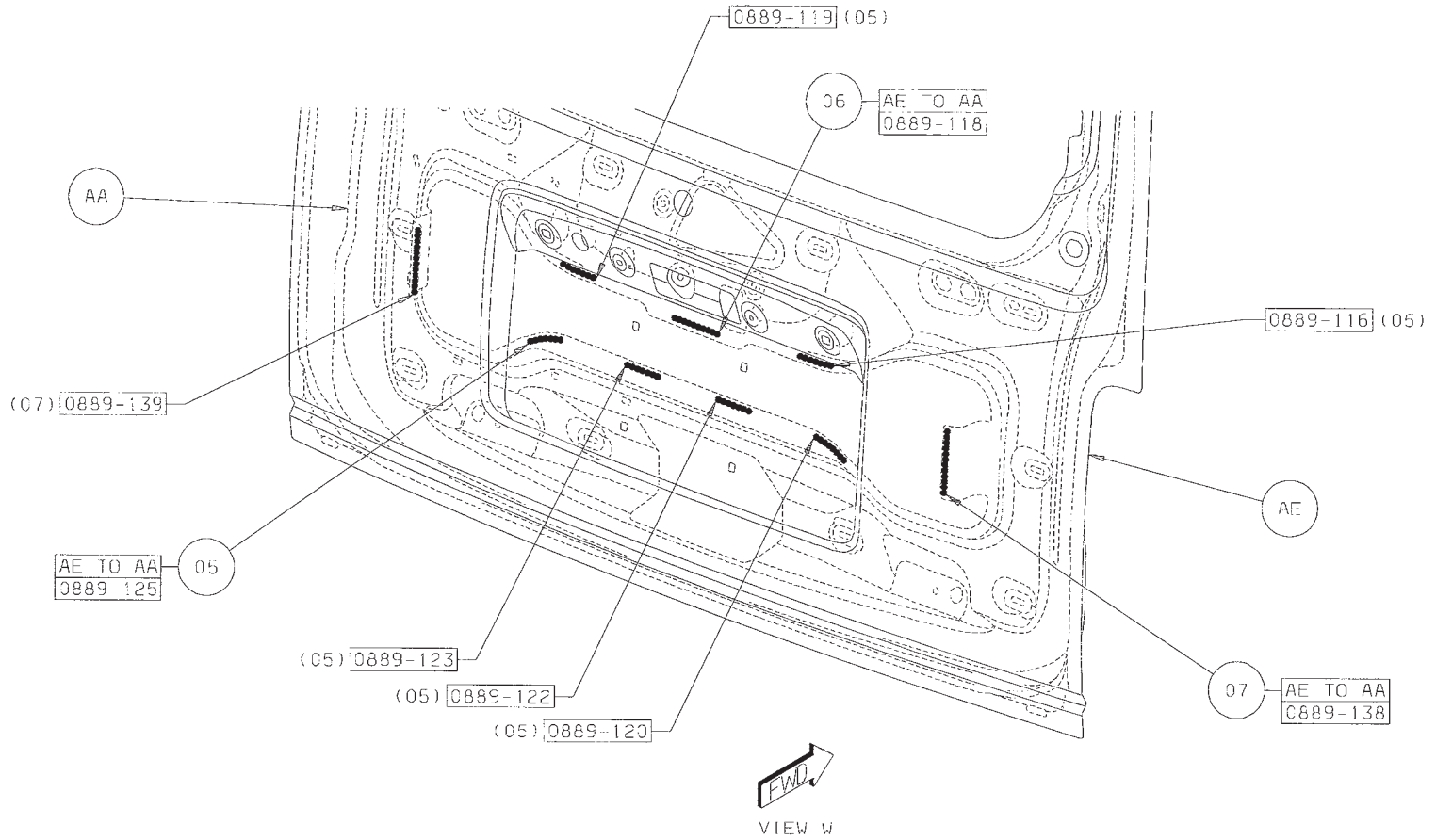

[Back to Index](#)

- 08 AE TO AA 1 STRUC ADH (ORD)
- 09 AE TO AA 2 STRUC ADH (ORD)
- 10 AE TO AA 1 STRUC ADH (ORD)

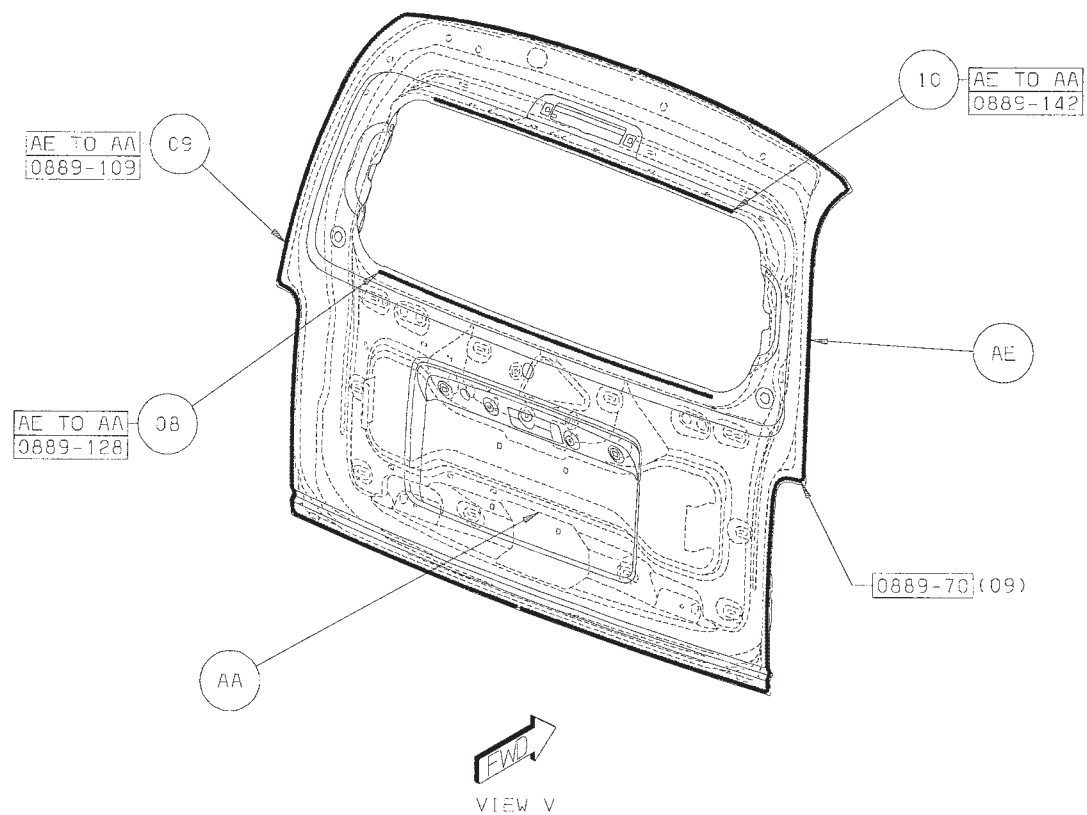

[Back to Index](#)

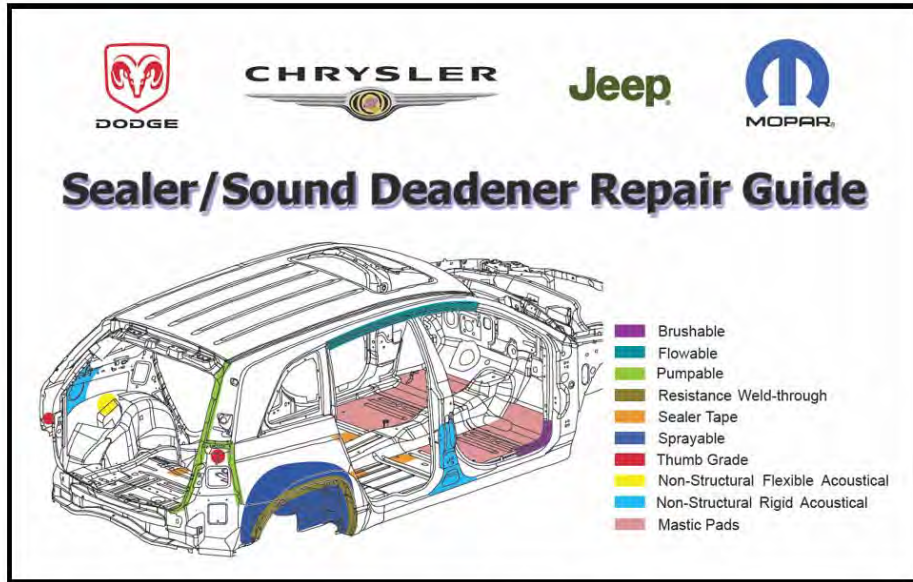

Publication # 81-316-0731



Publication # 81-316-0507

Addition copies of these publications are available by calling:
1-800-890-4038

[Back to Index](#)

Sealer/Structural Adhesive/Sound Deadener Locations Dodge Nitro

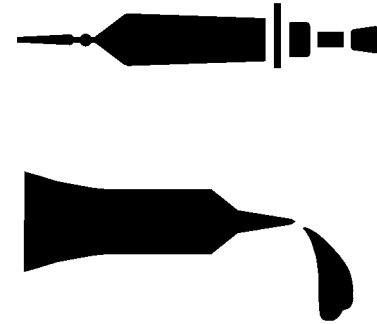

This section shows the different locations for Sealers, Sound Deadeners and Structural Adhesives and has been prepared for use by all body technicians involved in the repair of Dodge Nitro.

Body/Paint Sealer Locations.....
Structural Adhesive Locations.....
Sound Deadener Locations

DaimlerChrysler Motors Corporation reserves the right to make improvements in design or to change specifications to these vehicles without incurring any obligation upon itself.

[Back to Index](#)



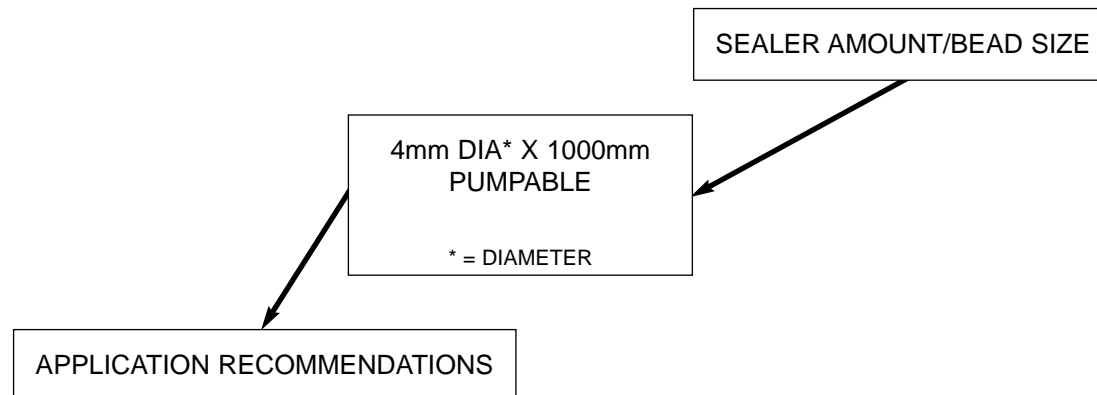

SEALER INFORMATION



ALL REPAIRS WHERE PANELS WERE REPLACED HAVE VOIDS THAT MUST BE FILLED WITH SEALANT. SEALANT SHOULD BE APPLIED TO ALL SKIPS, PIN HOLES, IN SEALERS AND WELD BURN THROUGH HOLES ON THE INTERIOR AND EXTERIOR OF TH VEHICLE THAT WOULD PERMIT LEAKAGE OF WATER, AIR OR EXHAUST FUMES. TYPICAL AREAS OF THE EXTERIOR THAT MUST BE SEALED ARE LISTED IN THIS SECTION. AREAS OF THE INTERIOR THAT MUST BE SEALED ARE FLOOR PANS, WHEELHOUSES, DASH PANEL, AND COWL SIDES.

SEALER LEGEND

-  THUMBGRADE SEALER
-  PUMPABLE SEALER
-  HIDDEN SEALER

[Back to Index](#)

BODY SEALER LOCATIONS

DESCRIPTION	FIGURE
A-PILLAR REINFORCEMENT, BODY SIDE APERTURE AND PLENUM	1
UPPER PLENUM BAFFLE	2
LOWER DASH, FRONT FLOOR AND COWL SIDE	3
UPPER DASH, PLENUM AND COWL SIDE	4
UPPER DASH, AND LOWER PLENUM	5
DASH AND FRONT FLOOR	6
FRONT FLOOR PAN, BODY SIDE SILL AND COWL SIDE	7
FRONT FLOOR PAN AND REAR FLOOR PAN	8
FLOOR PAN AND BODY SIDE SILL	9
REAR FLOOR PAN AND REAR WHEELHOUSE	10
BODY SIDE INNER AND REAR WHEELHOUSE INNER/OUTER	11
REAR WHEELHOUSE OUTER AND REAR FLOOR	12
REAR WHEELHOUSE OUTER AND BODY SIDE OUTER	13
BODY SIDE APERTURE AND ROOF	14
LIFTGATE DRAIN TROUGH AND BODY SIDE APERTURE	15
TAIL LAMP MOUNTING AND BODY SIDE APERTURE	16
TAIL LAMP CAN	17
LIFTGATE DRAIN TROUGH AND TAIL LAMP OPENING	18
REAR FLOOR PAN, BODY INNER AND D-PILLAR REINFORCEMENT	19

Preferred Mopar Product:

- Paintable Seam Sealer – Part No. 04318026

[Back to Index](#)

BODY SEALER LOCATIONS

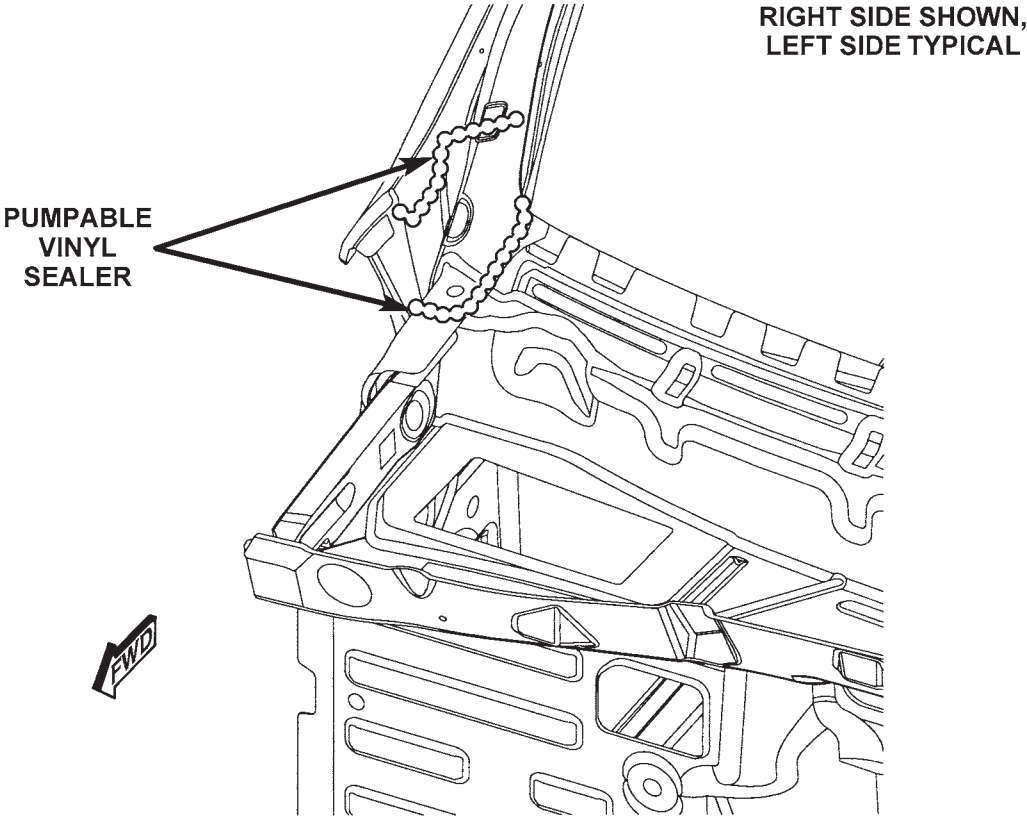

81a8e847

Figure 1. A-PILLAR REINFORCEMENT, BODY SIDE APERTURE AND PLENUM

[Back to Index](#)

BODY SEALER LOCATIONS

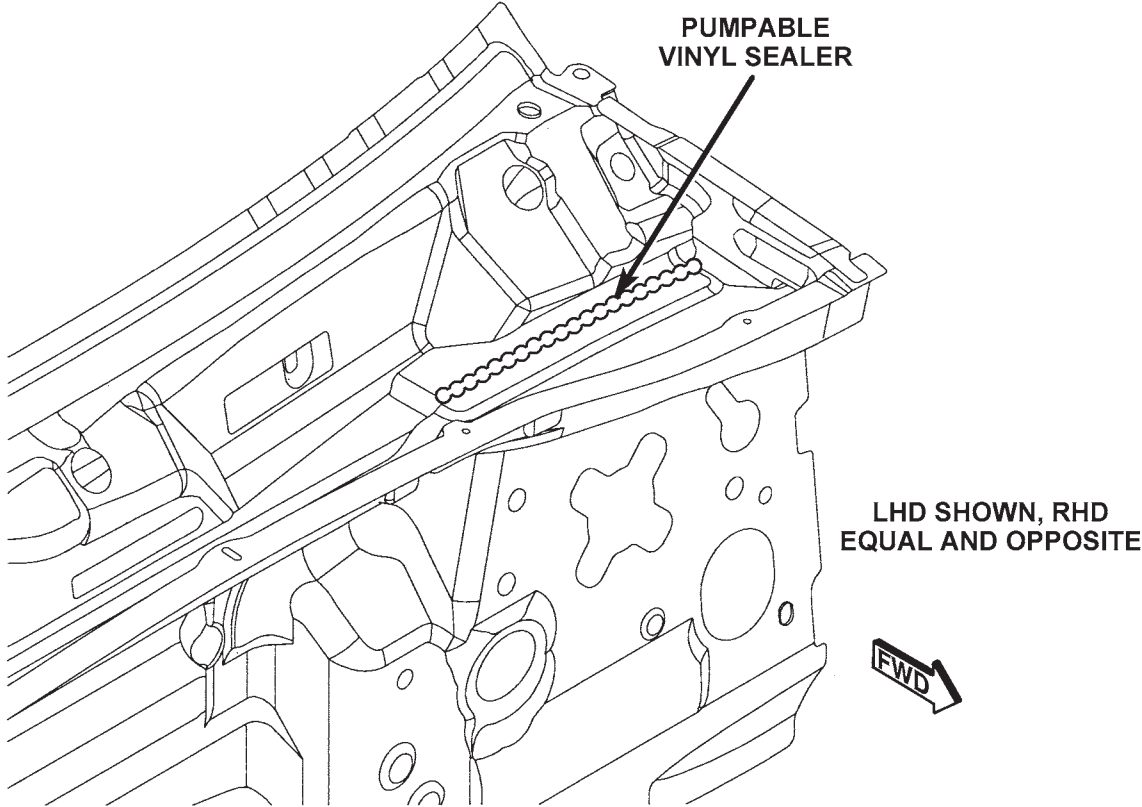

81a8e8fe

Figure 2. UPPER PLENUM BAFFLE

[Back to Index](#)

BODY SEALER LOCATIONS

RIGHT SIDE SHOWN,
LEFT SIDE TYPICAL

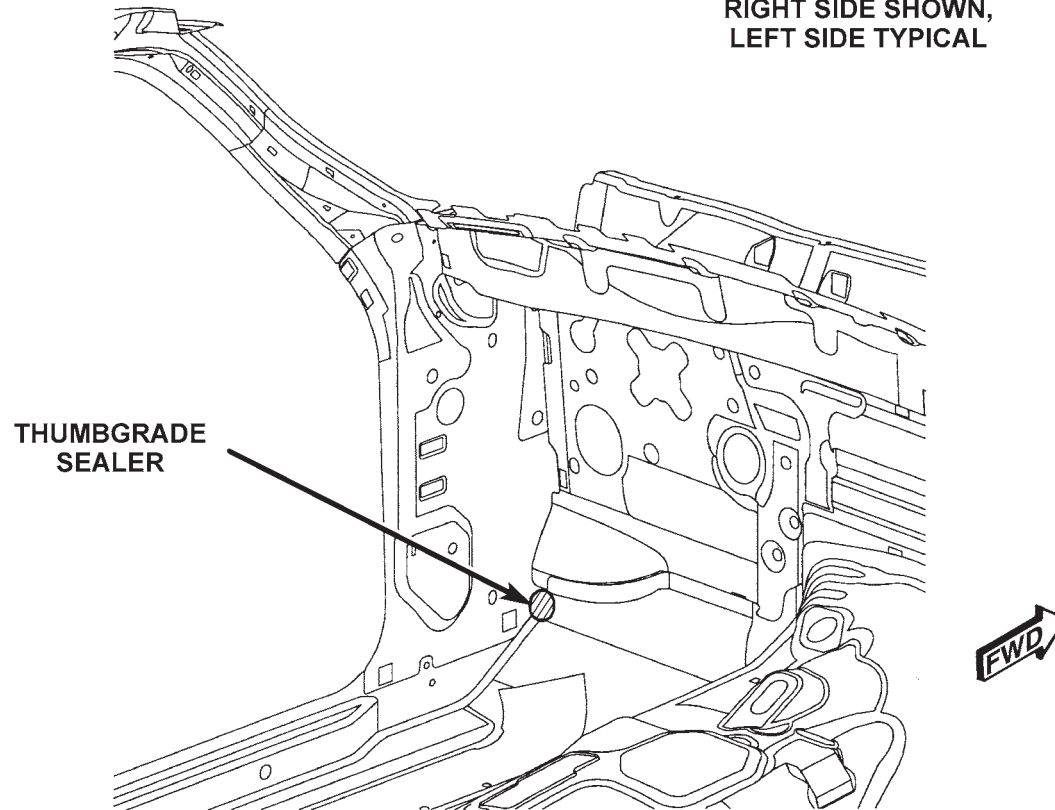

81a8e8b6

Figure 3. LOWER DASH, FRONT FLOOR AND COWL SIDE

[Back to Index](#)

BODY SEALER LOCATIONS

RIGHT SIDE SHOWN,
LEFT SIDE TYPICAL

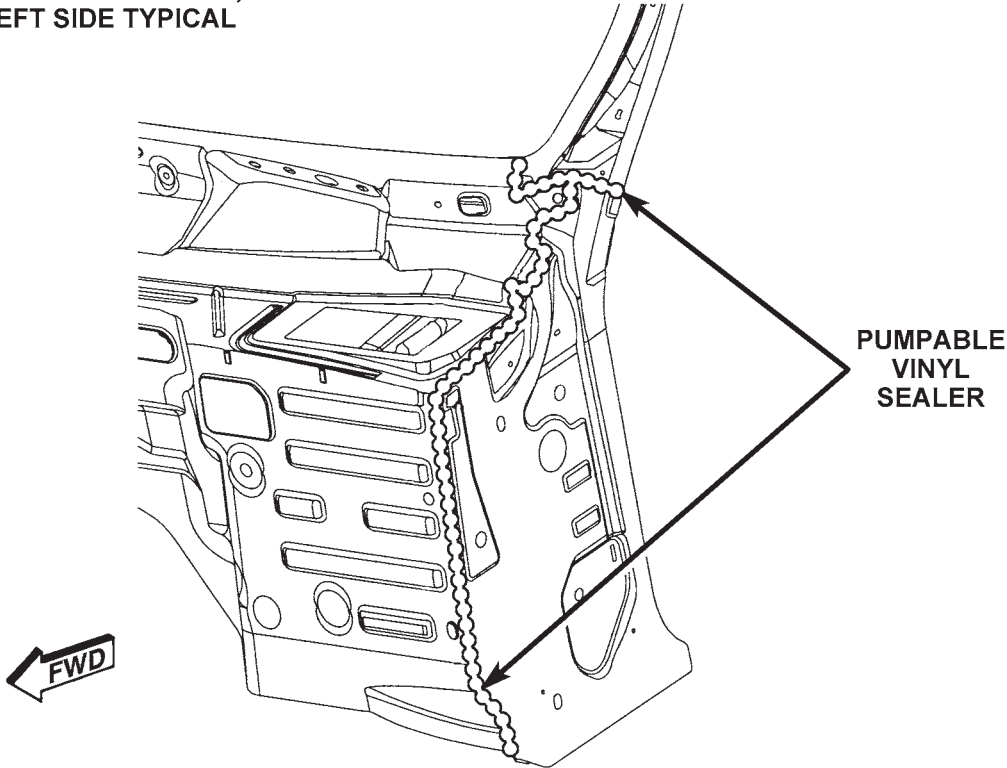

81a8e8f4

Figure 4. UPPER DASH, PLENUM AND COWL SIDE

[Back to Index](#)

BODY SEALER LOCATIONS

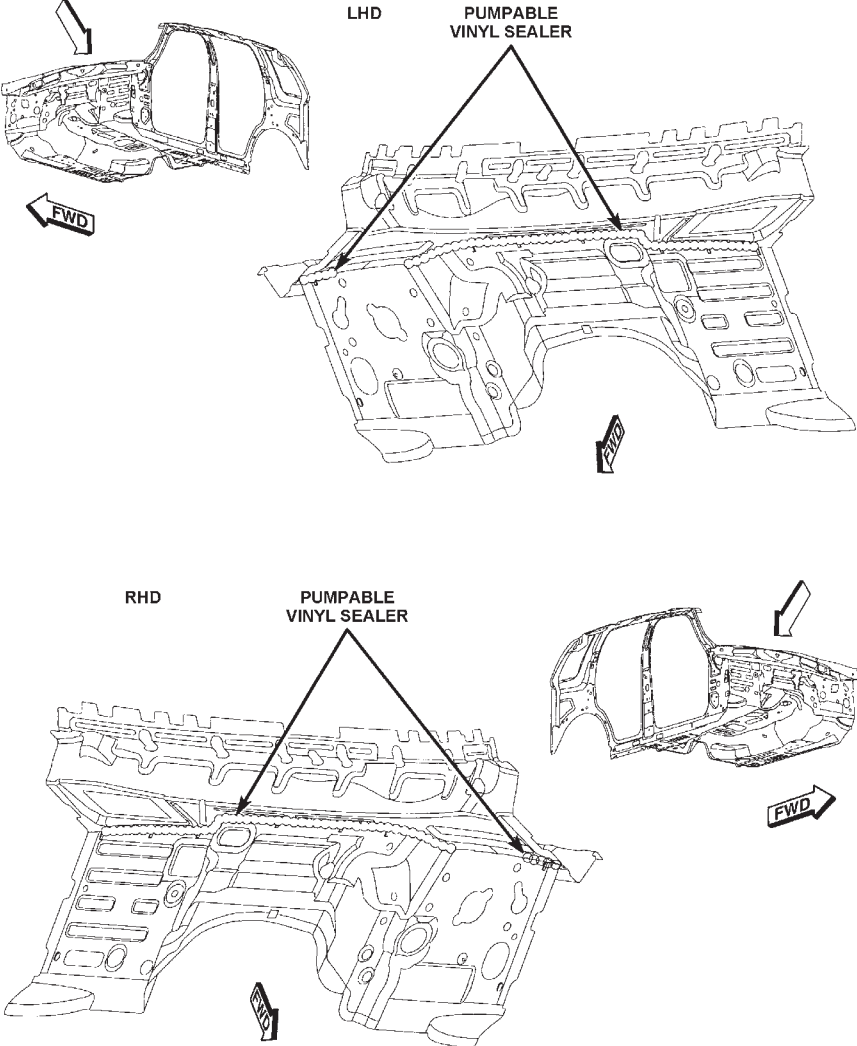
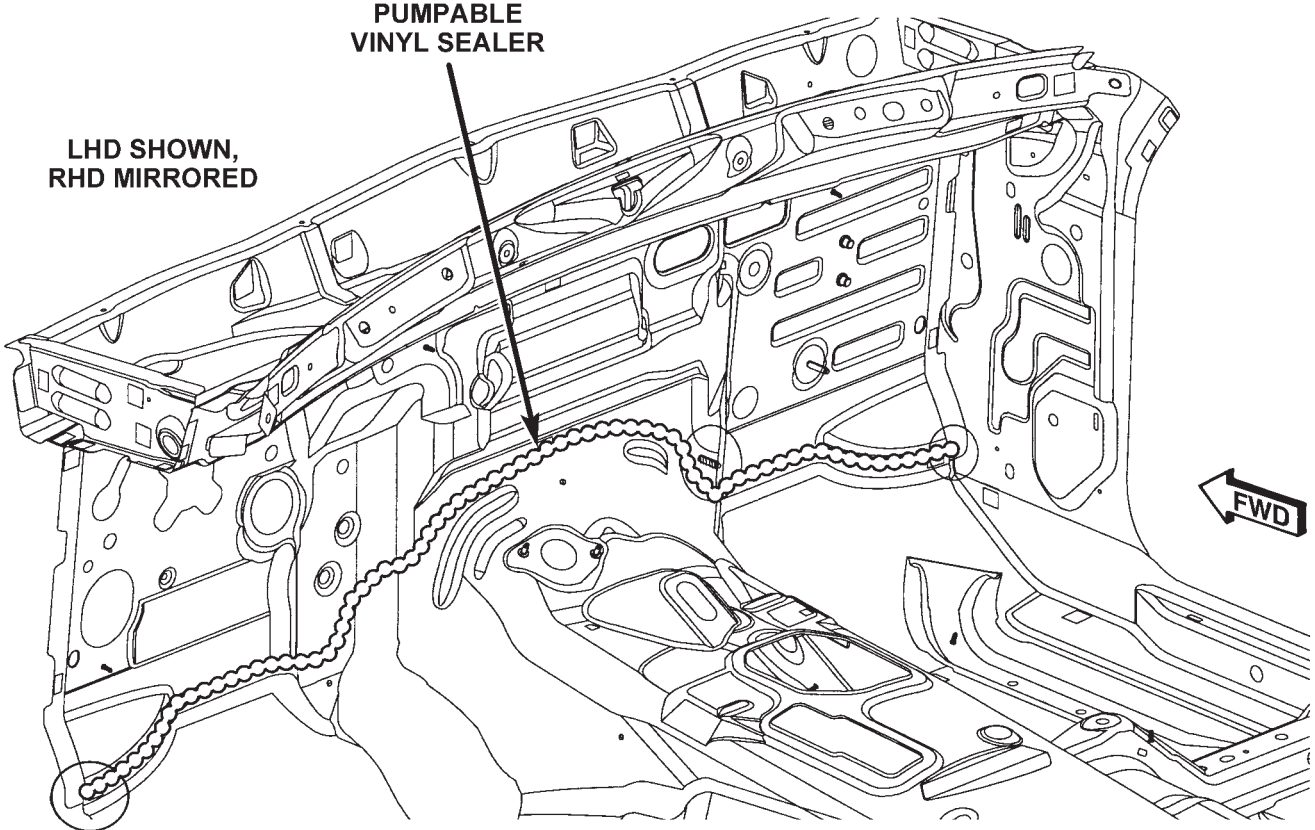

Figure 5. UPPER DASH AND LOWER PLENUM

81a8ed24

[Back to Index](#)

BODY SEALER LOCATIONS



81a8e859

Figure 6. DASH AND FRONT FLOOR

[Back to Index](#)

BODY SEALER LOCATIONS

PUMPABLE
VINYL
SEALER

LEFT SIDE SHOWN,
RIGHT SIDE TYPICAL

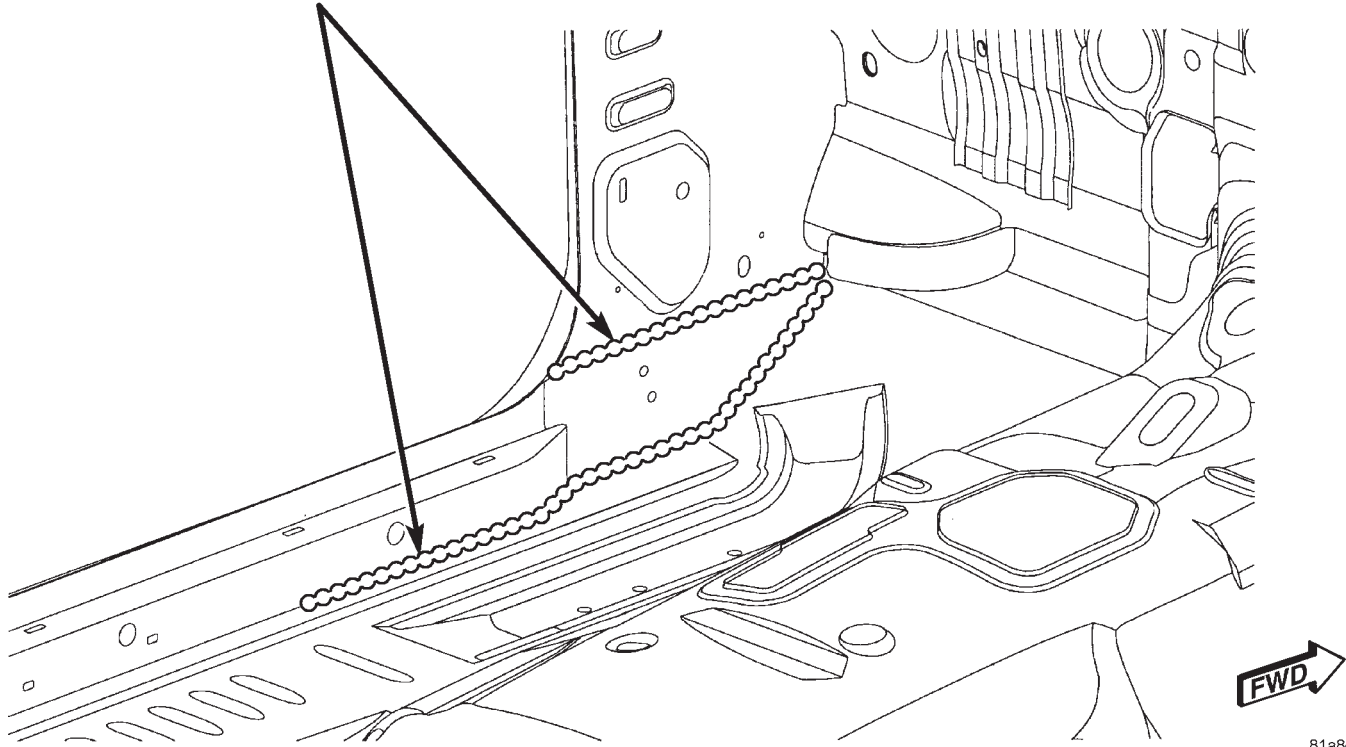

81a8e890

Figure 7. FRONT FLOOR PAN, BODY SIDE SILL AND COWL SIDE

[Back to Index](#)

BODY SEALER LOCATIONS

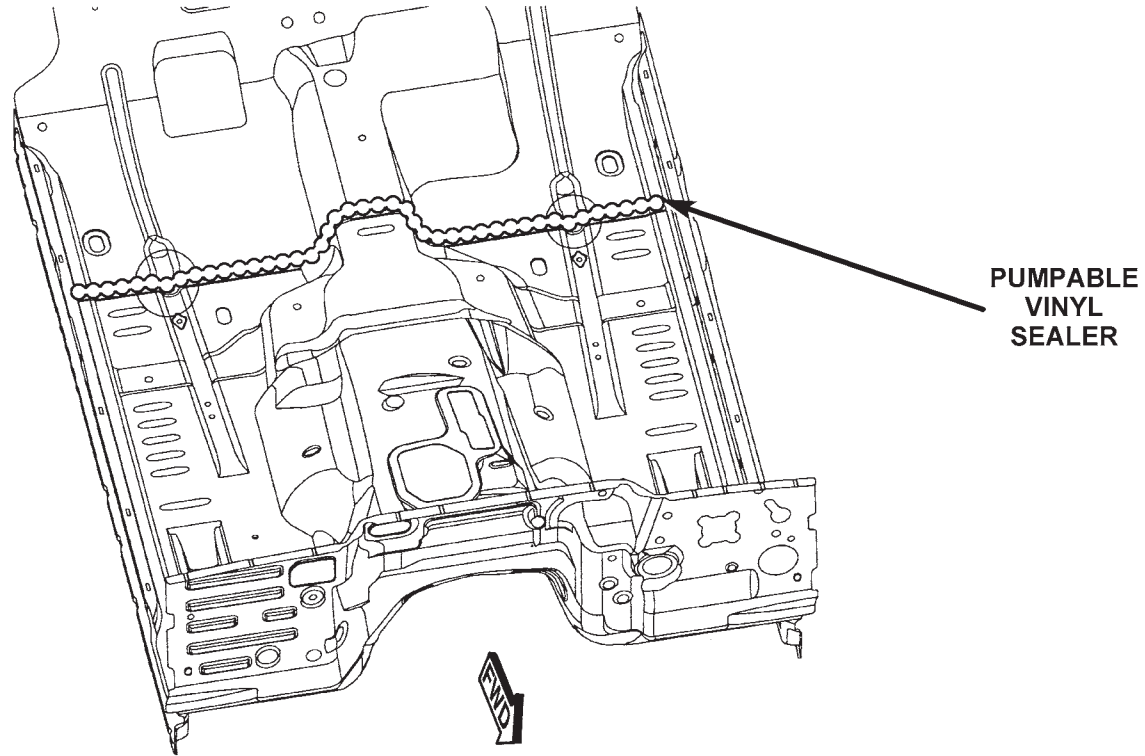

81a8e899

Figure 8. FRONT FLOOR PAN AND REAR FLOOR PAN

[Back to Index](#)

BODY SEALER LOCATIONS

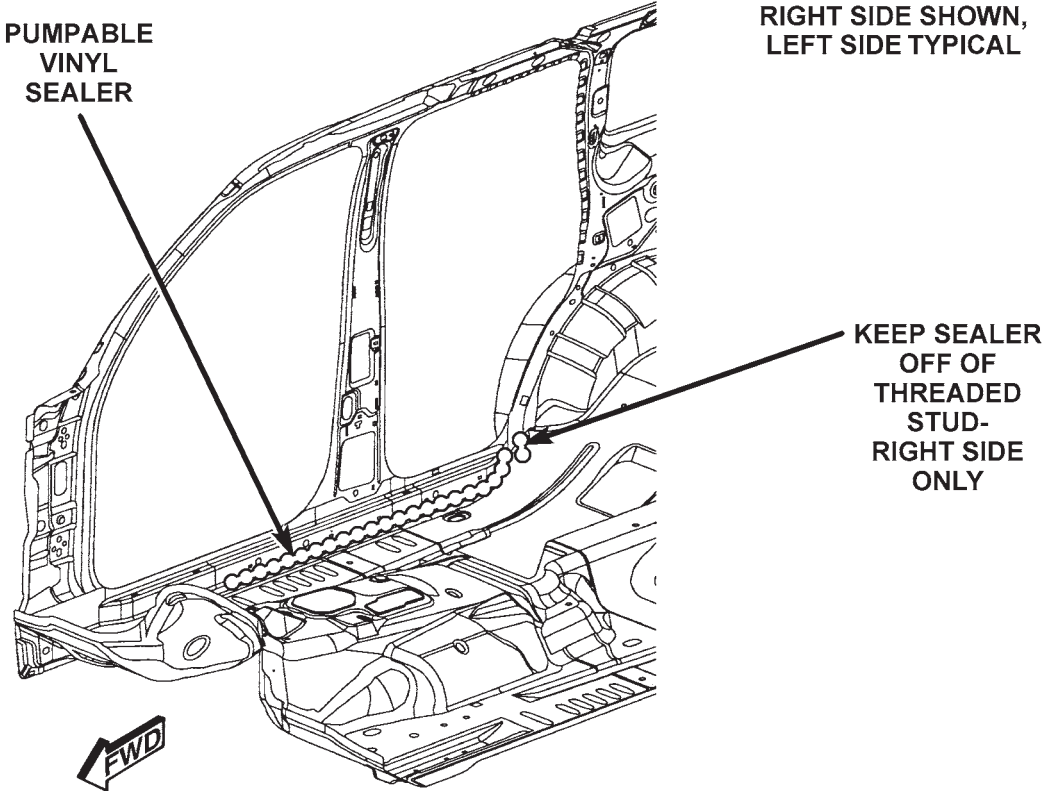

81a8e894

Figure 9. FLOOR PAN AND BODY SIDE SILL

[Back to Index](#)

BODY SEALER LOCATIONS

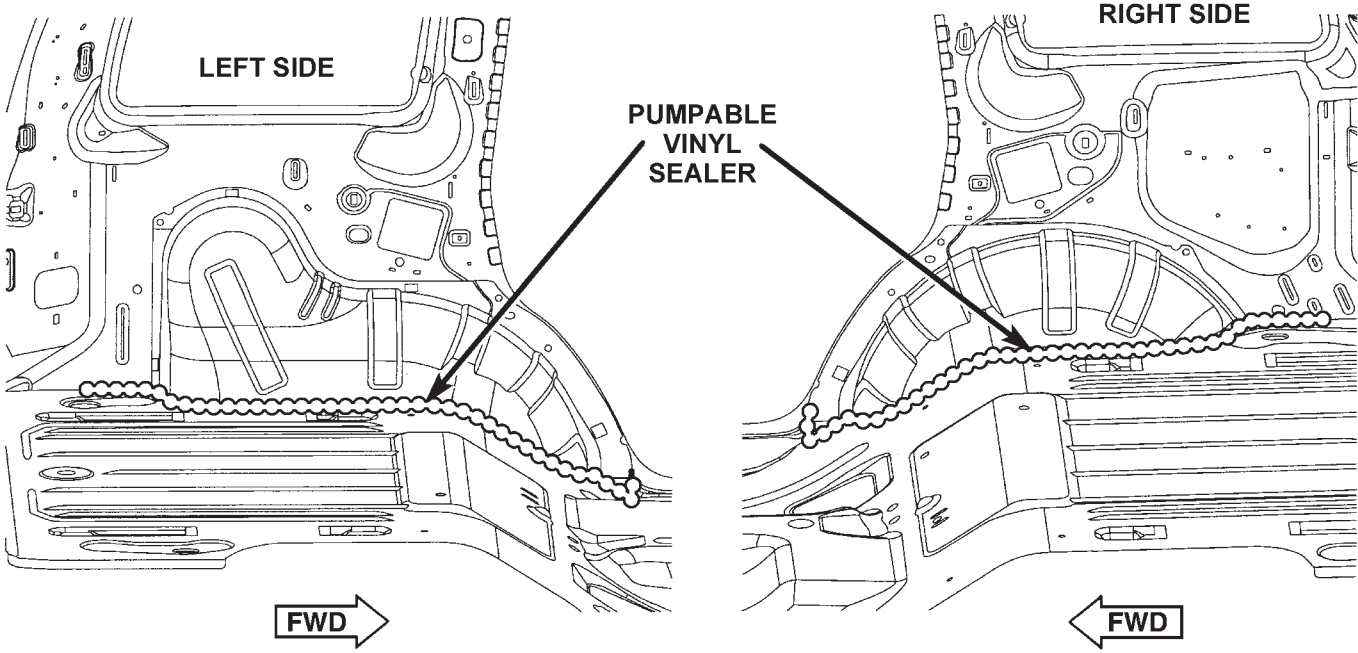

81a8e8cf

Figure 10. REAR FLOOR PAN AND REAR WHEELHOUSE

[Back to Index](#)

BODY SEALER LOCATIONS

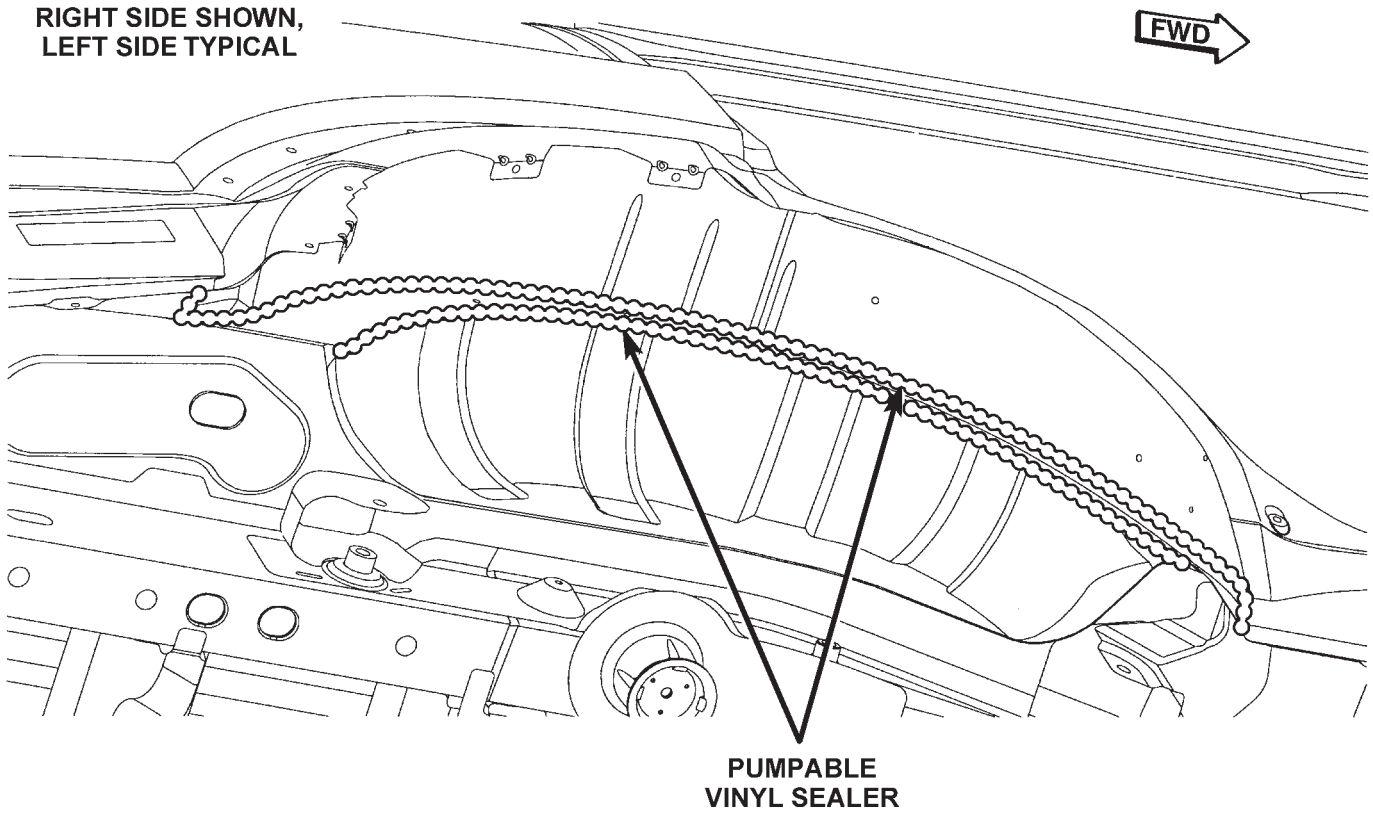

81a8e855

Figure 11. BODY SIDE INNER AND REAR WHEELHOUSE INNER/OUTER

[Back to Index](#)

BODY SEALER LOCATIONS

RIGHT SIDE SHOWN,
LEFT SIDE SIMILAR

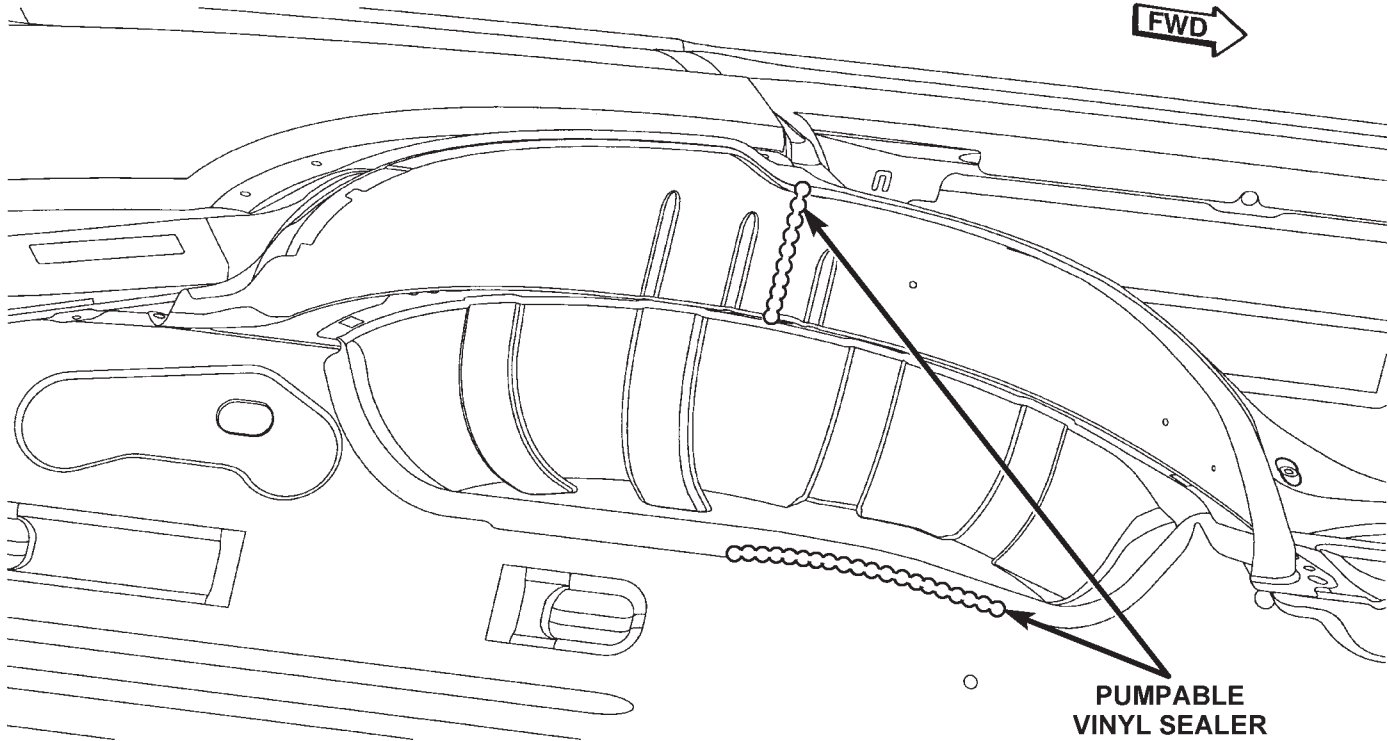

81a8e8dc

Figure 12. REAR WHEELHOUSE OUTER AND REAR FLOOR

[Back to Index](#)

BODY SEALER LOCATIONS

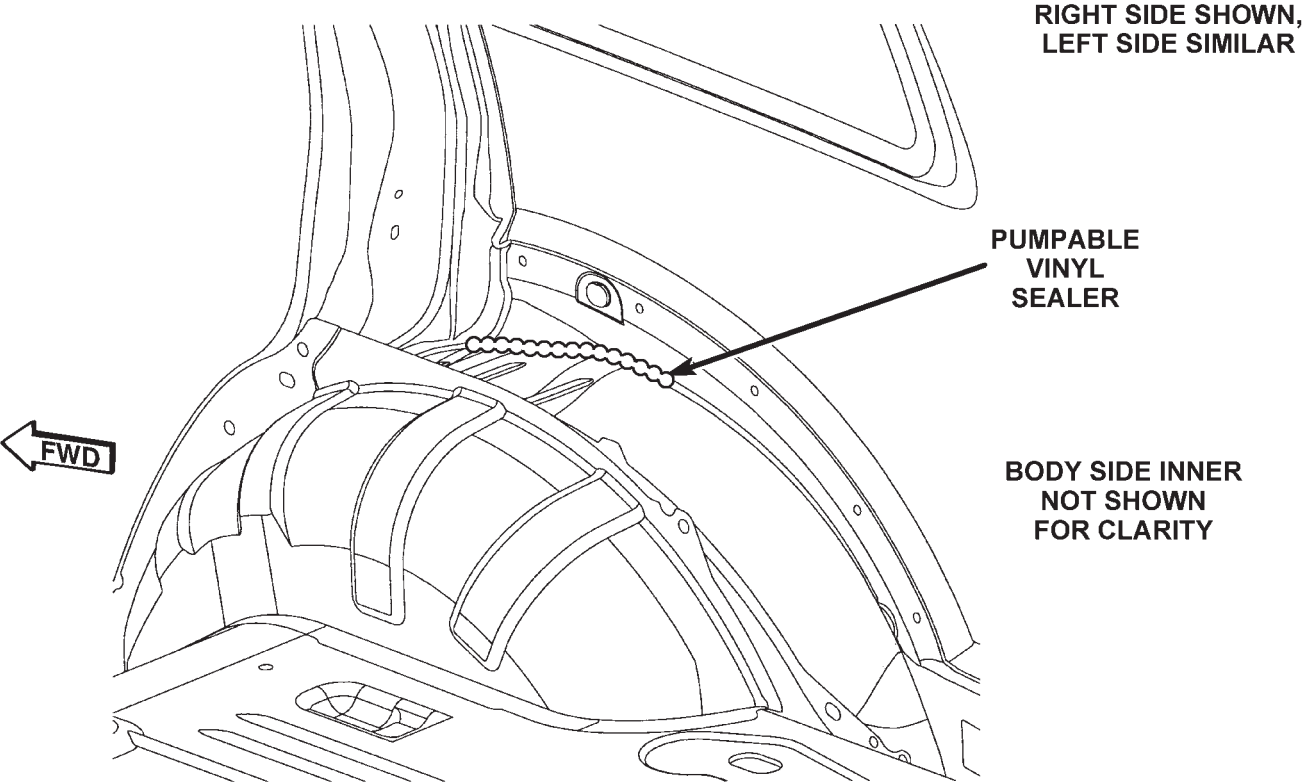

81a8e904

Figure 13. REAR WHEELHOUSE OUTER AND BODY SIDE OUTER

[Back to Index](#)

BODY SEALER LOCATIONS

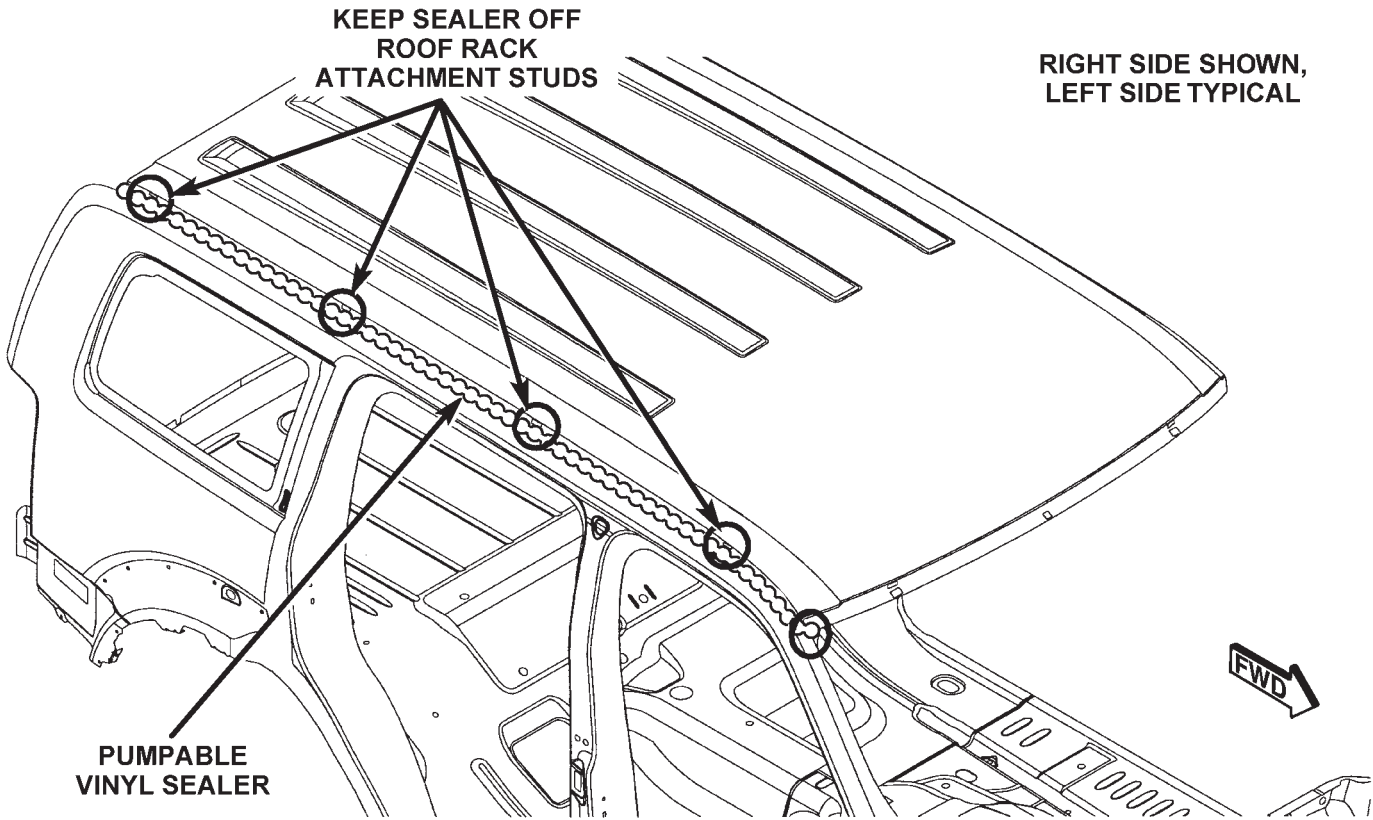

81a8e84b

Figure 14. BODY SIDE APERTURE AND ROOF

[Back to Index](#)

BODY SEALER LOCATIONS

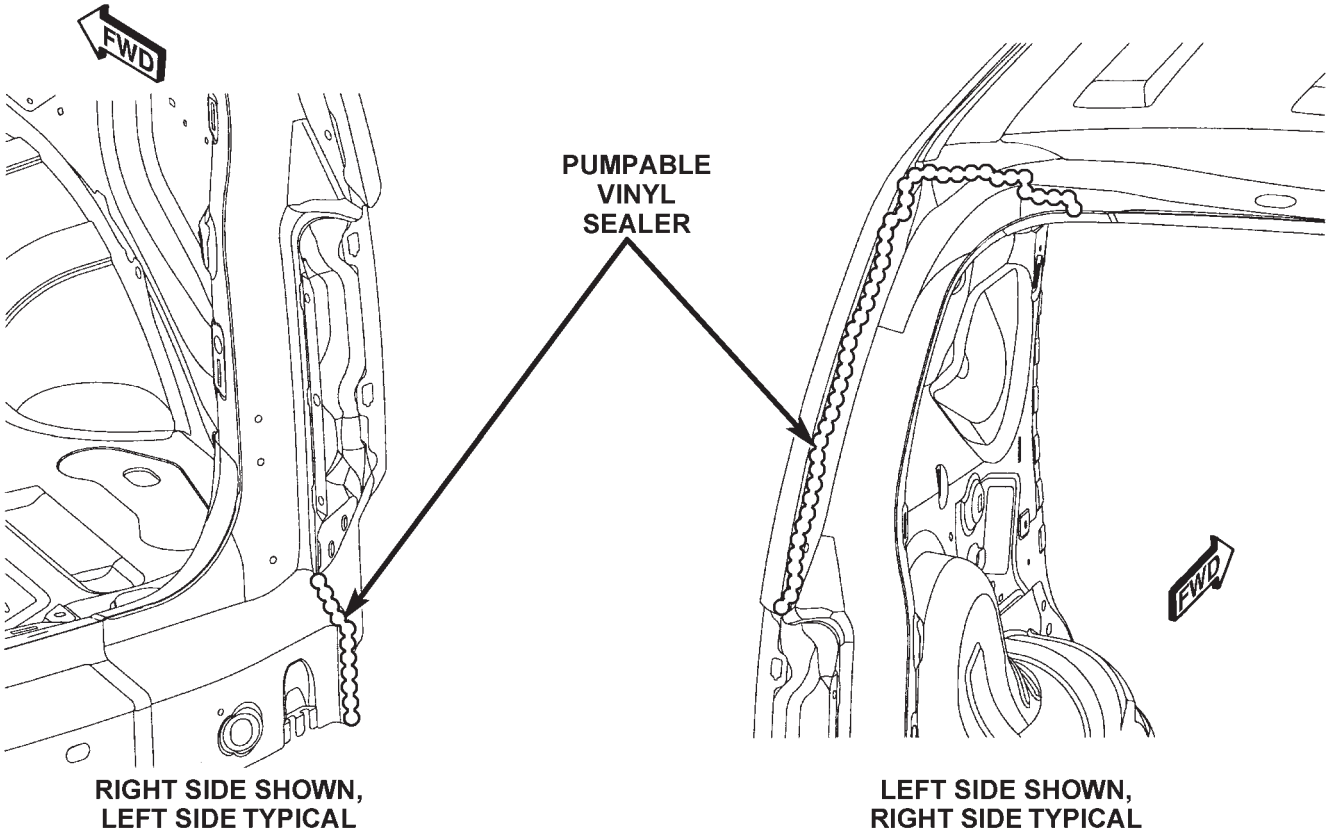

81a8e89d

Figure 15. LIFTGATE DRAIN TROUGH AND BODY SIDE APERTURE

[Back to Index](#)

BODY SEALER LOCATIONS

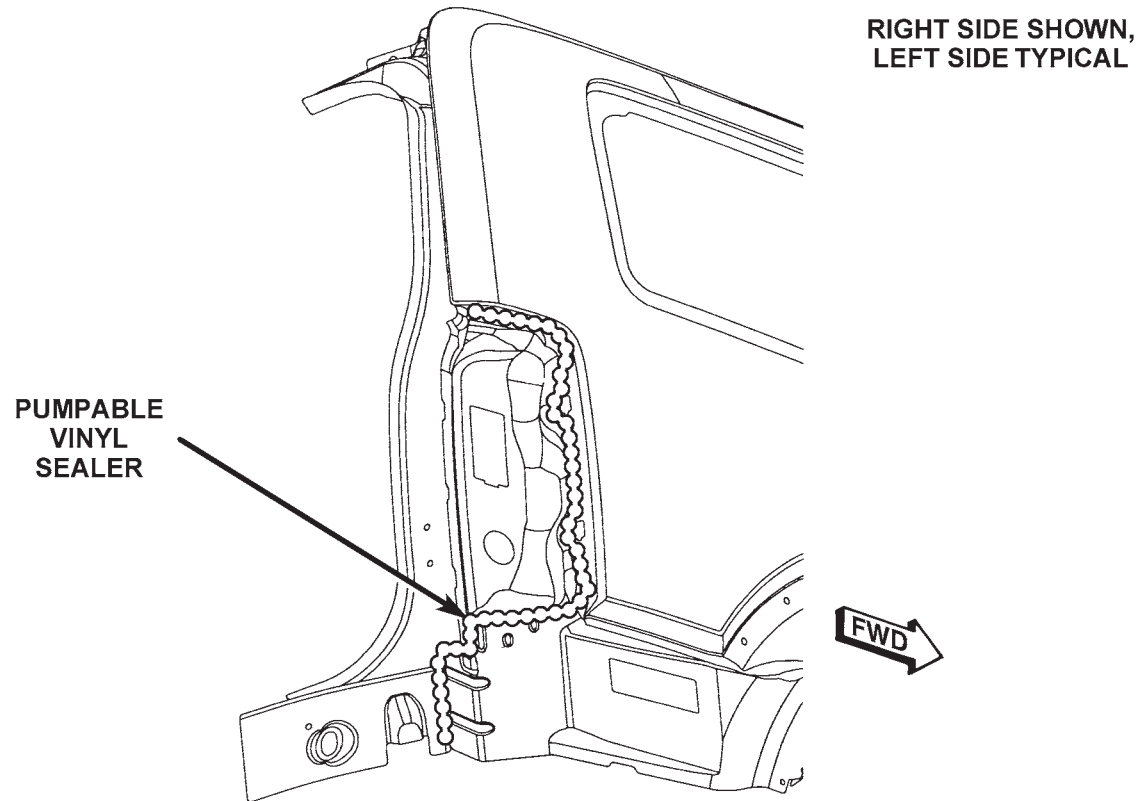

81a8e8ec

Figure 16. TAIL LAMP MOUNTING AND BODY SIDE APERTURE

[Back to Index](#)

BODY SEALER LOCATIONS

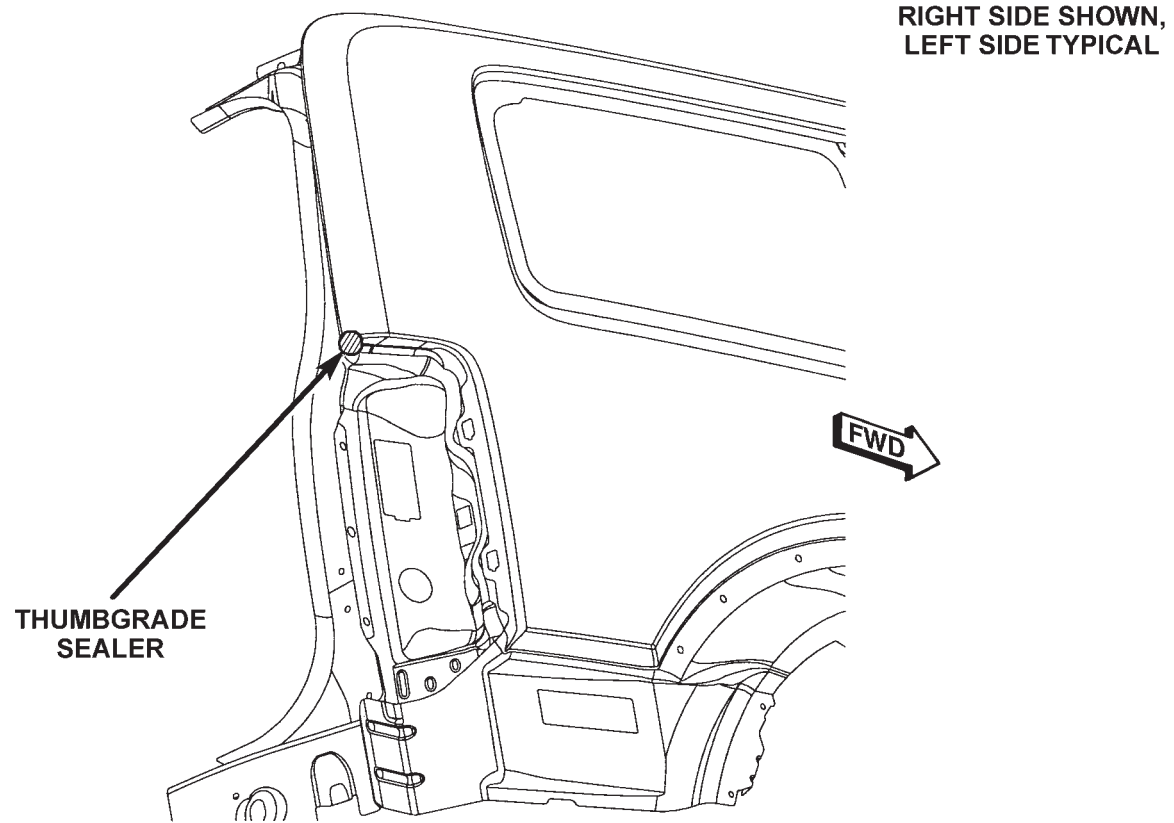

81a8e8e4

Figure 17. TAIL LAMP CAN

[Back to Index](#)

BODY SEALER LOCATIONS

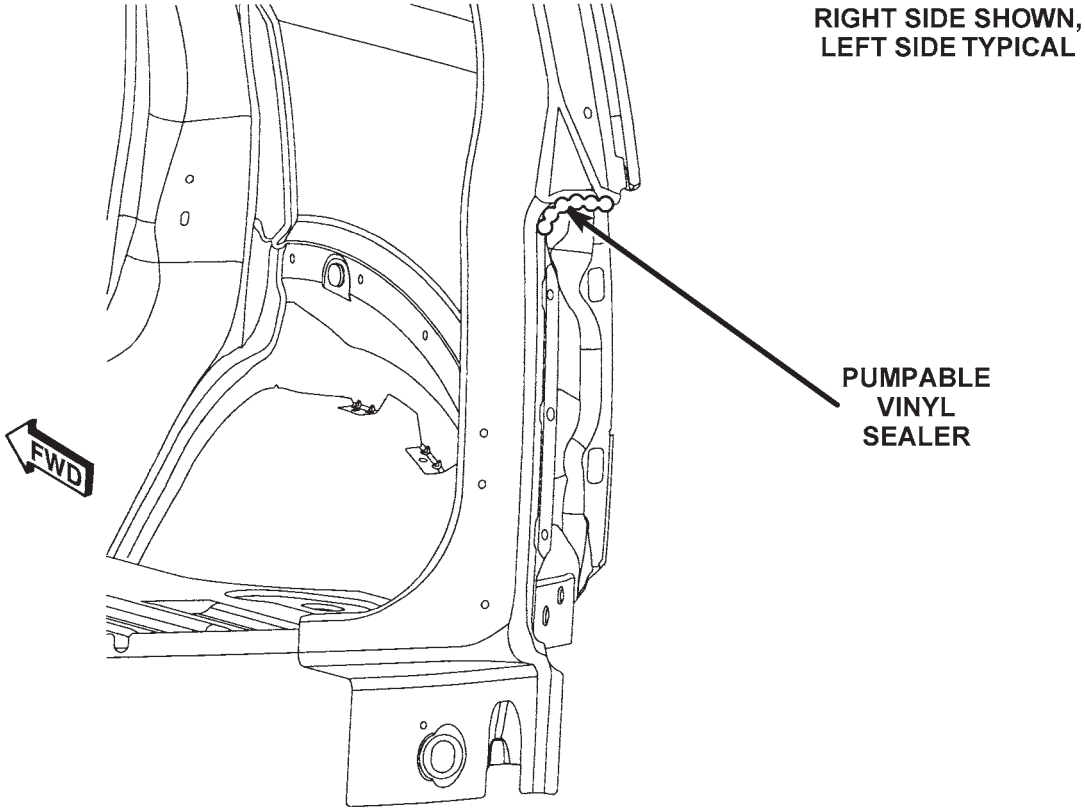

81a8e8a3

Figure 18. LIFTGATE DRAIN TROUGH AND TAIL LAMP OPENING

[Back to Index](#)

BODY SEALER LOCATIONS

RIGHT SIDE SHOWN,
LEFT SIDE TYPICAL

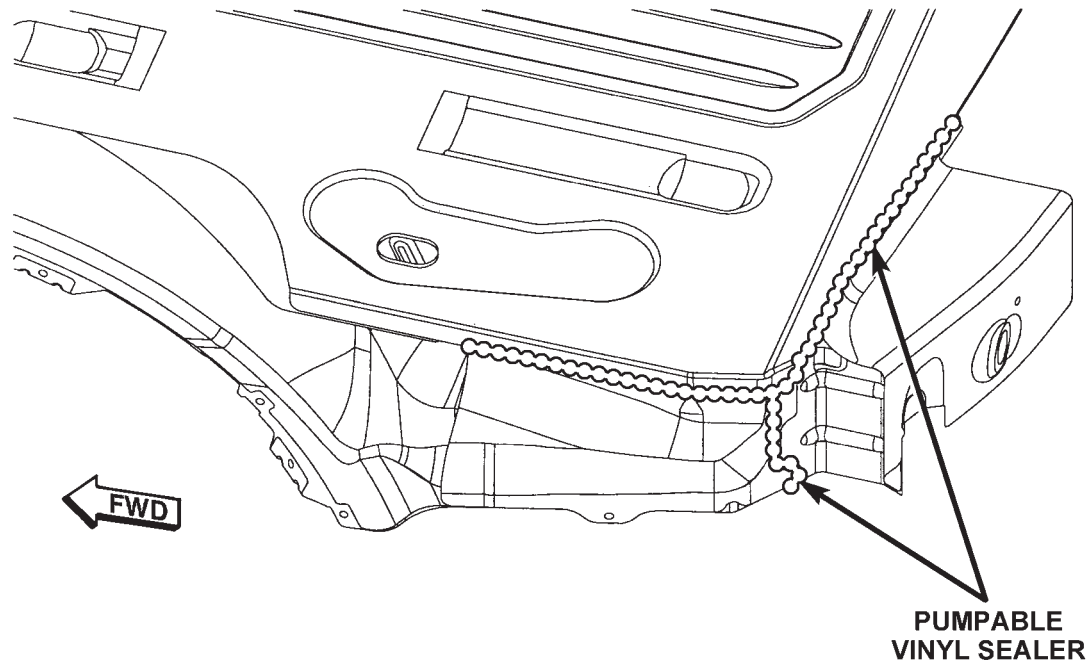

81a8e8ba

Figure 20. FLOOR PAN, BODY INNER AND D-PILLAR REINFORCEMENT

[Back to Index](#)



DODGE NITRO STRUCTURAL ADHESIVE LOCATIONS

[Back to Index](#)

STRUCTURAL ADHESIVE LOCATION INDEX

NOTE: Structural Adhesives used are a high strength epoxy and a high expansion lower strength antifleutter material. High strength epoxy is used on all areas.

DESCRIPTION	FIGURE
SUNROOF	1
PLENUM ASSEMBLY	2
FLOOR PAN/DASH/PLENUM	3
REAR FLOOR COMPLETE	4
UNDERBODY COMPLETE (1 OF 3)	5
UNDERBODY COMPLETE (2 OF 3)	6
UNDERBODY COMPLETE (3 OF 3)	7
OUTER BODY SIDE APERTURE	8
BODY SIDE APERTURE COMPLETE	9
BODY IN WHITE WITHOUT ROOF (1 OF 2)	10
BODY IN WHITE WITHOUT ROOF (2 OF 2)	11
BODY IN WHITE COMPLETE	12

[Back to Index](#)

STRUCTURAL ADHESIVE LOCATIONS

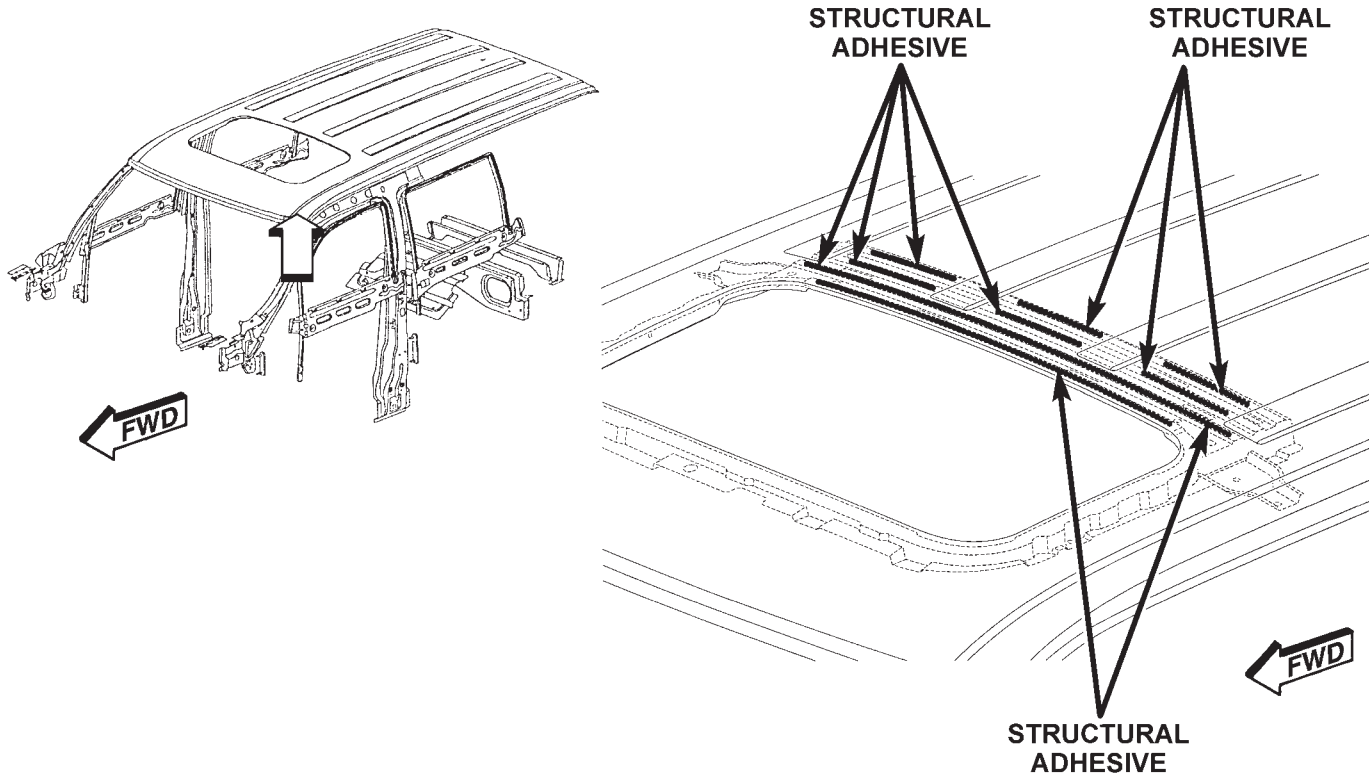

81a8ef99

Figure 1. SUNROOF

[Back to Index](#)

STRUCTURAL ADHESIVE LOCATIONS

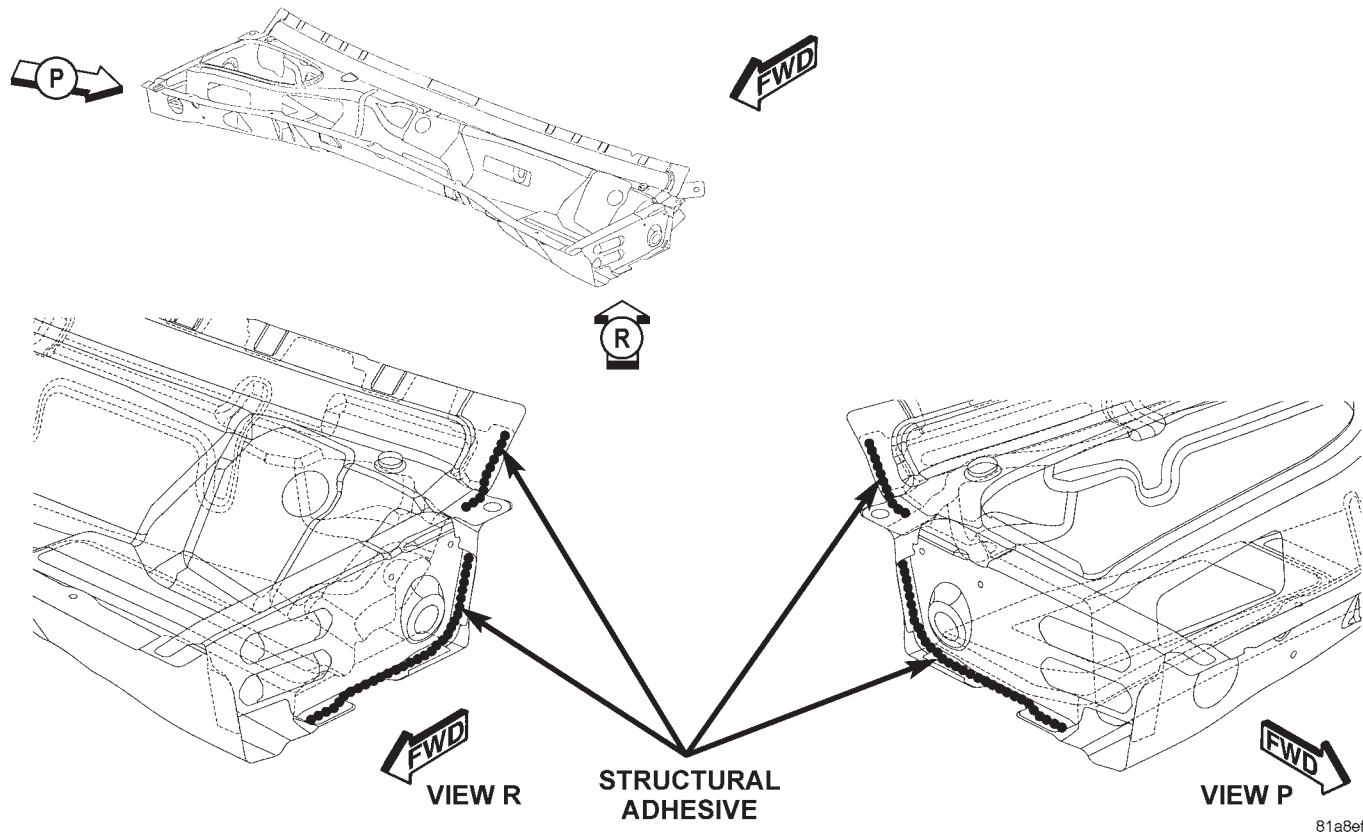
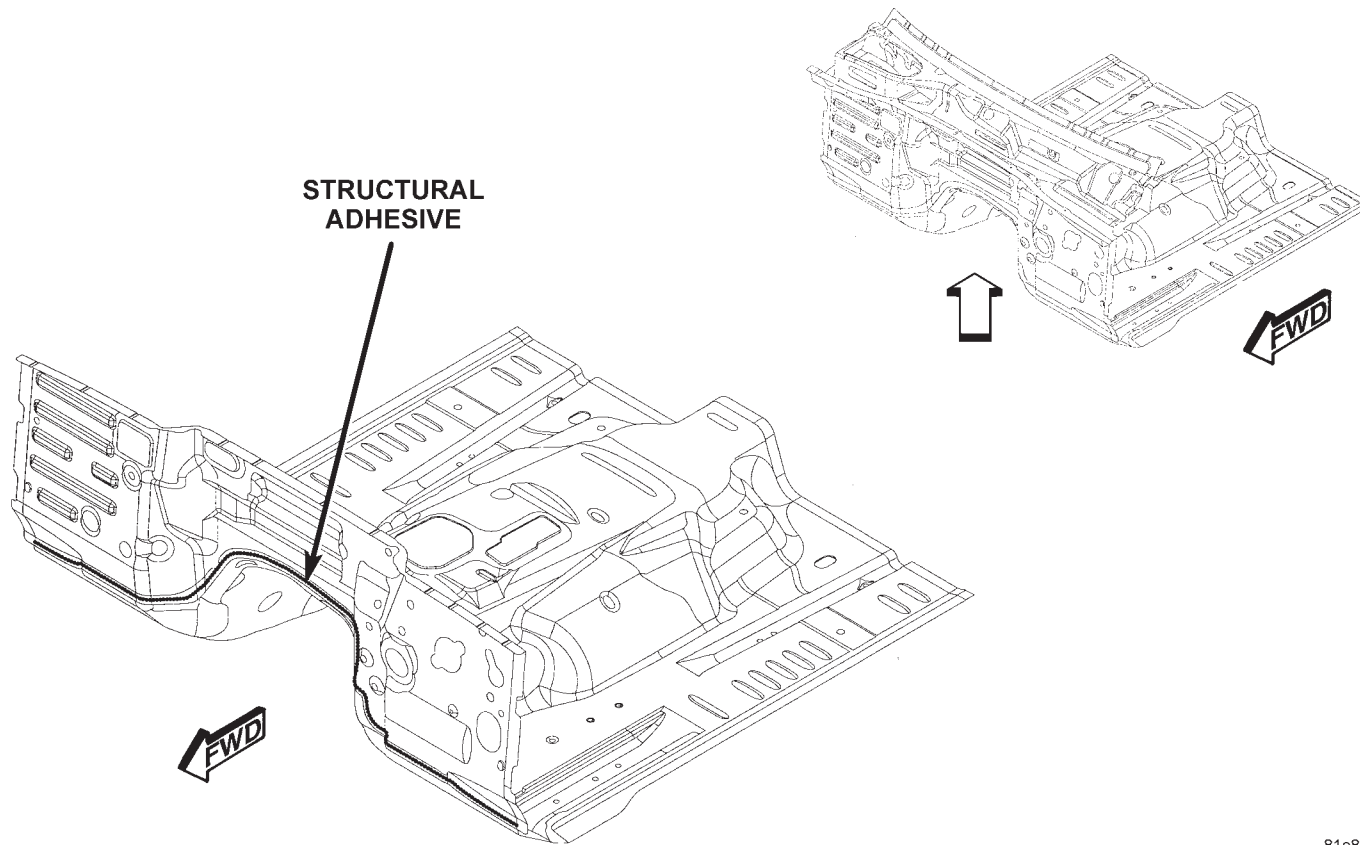

Figure 2. PLENUM ASSEMBLY

[Back to Index](#)

STRUCTURAL ADHESIVE LOCATIONS



81a8ef5a

Figure 3. FRONT FLOOR/DASH/PLENUM

[Back to Index](#)

STRUCTURAL ADHESIVE LOCATIONS

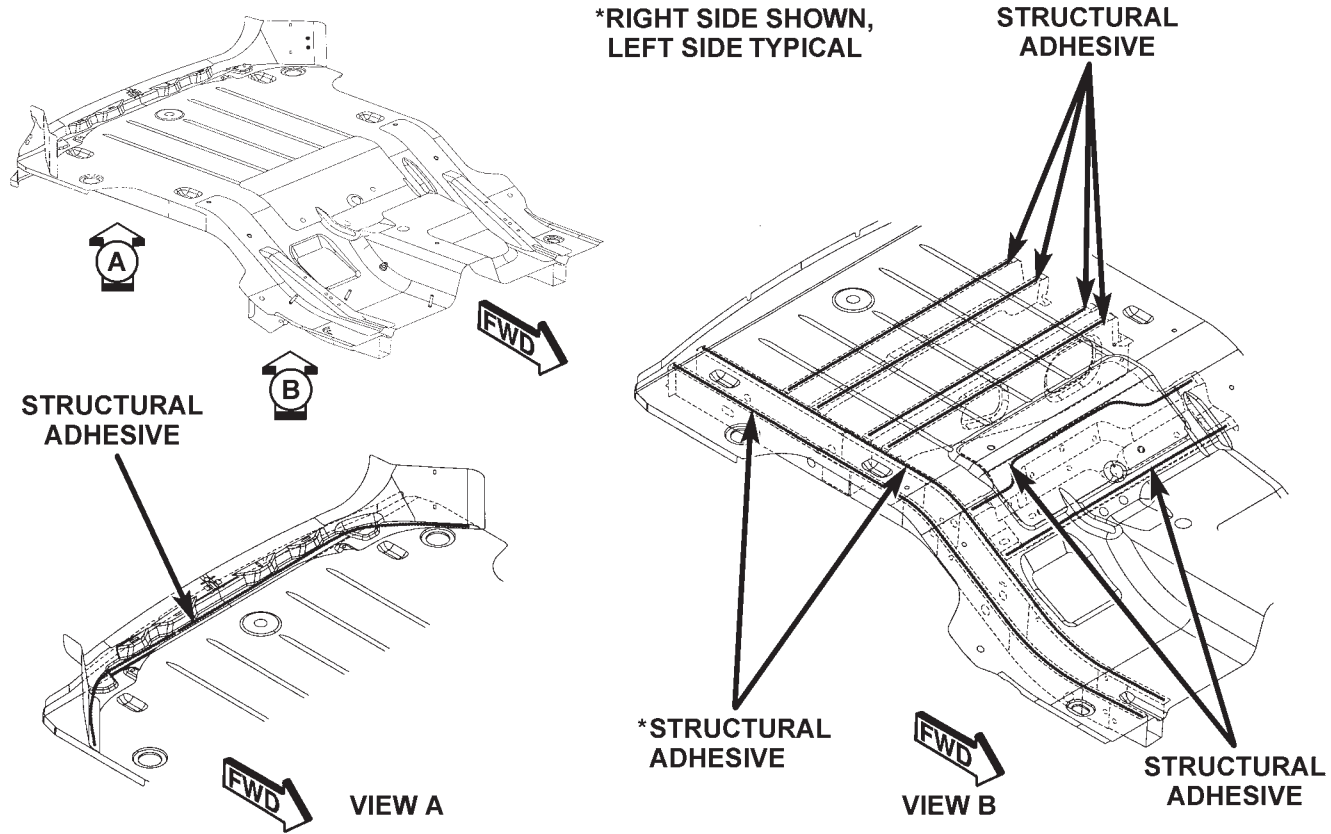
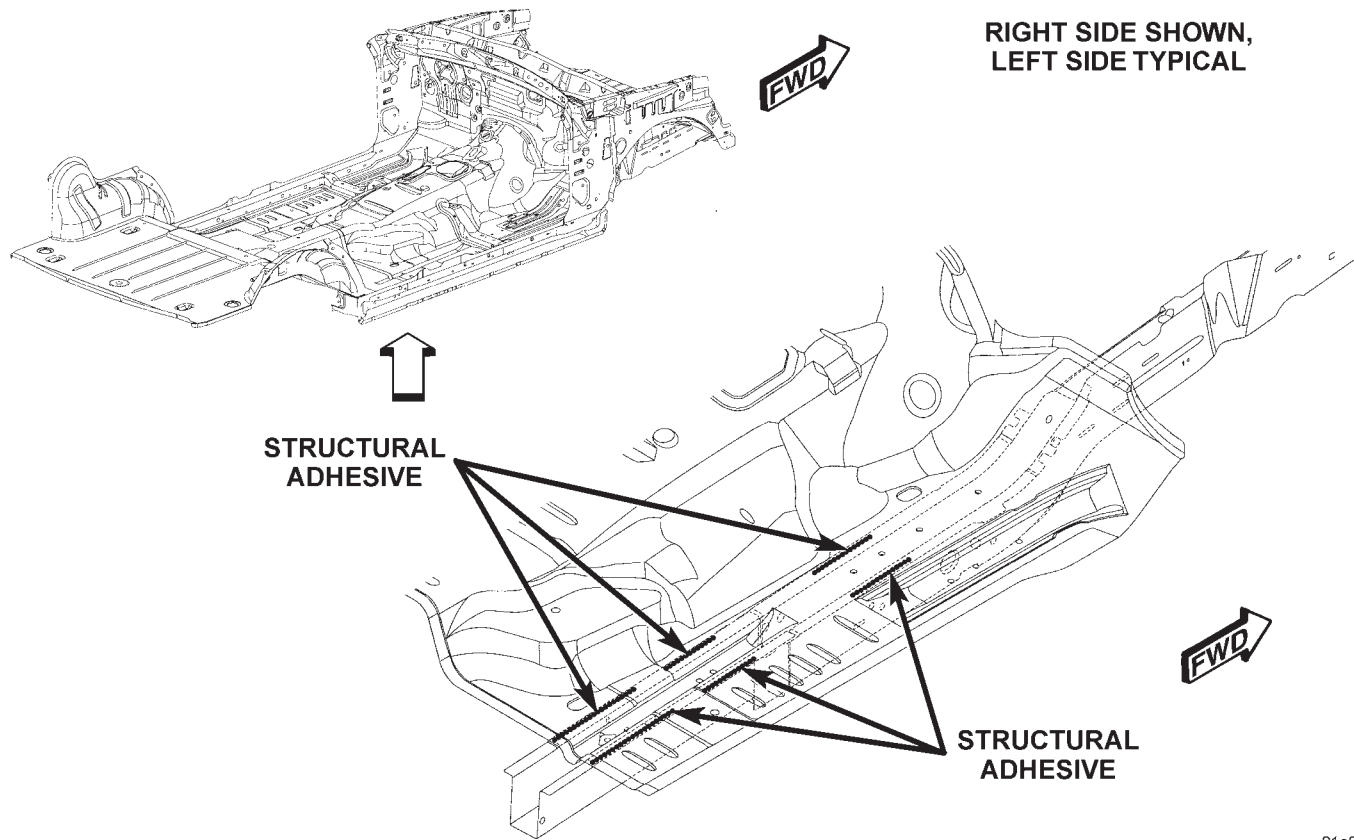

Figure 4. REAR FLOOR COMPLETE

[Back to Index](#)

STRUCTURAL ADHESIVE LOCATIONS



81a8efcc

Figure 5. UNDERBODY COMPLETE (1 OF 3)

[Back to Index](#)

STRUCTURAL ADHESIVE LOCATIONS

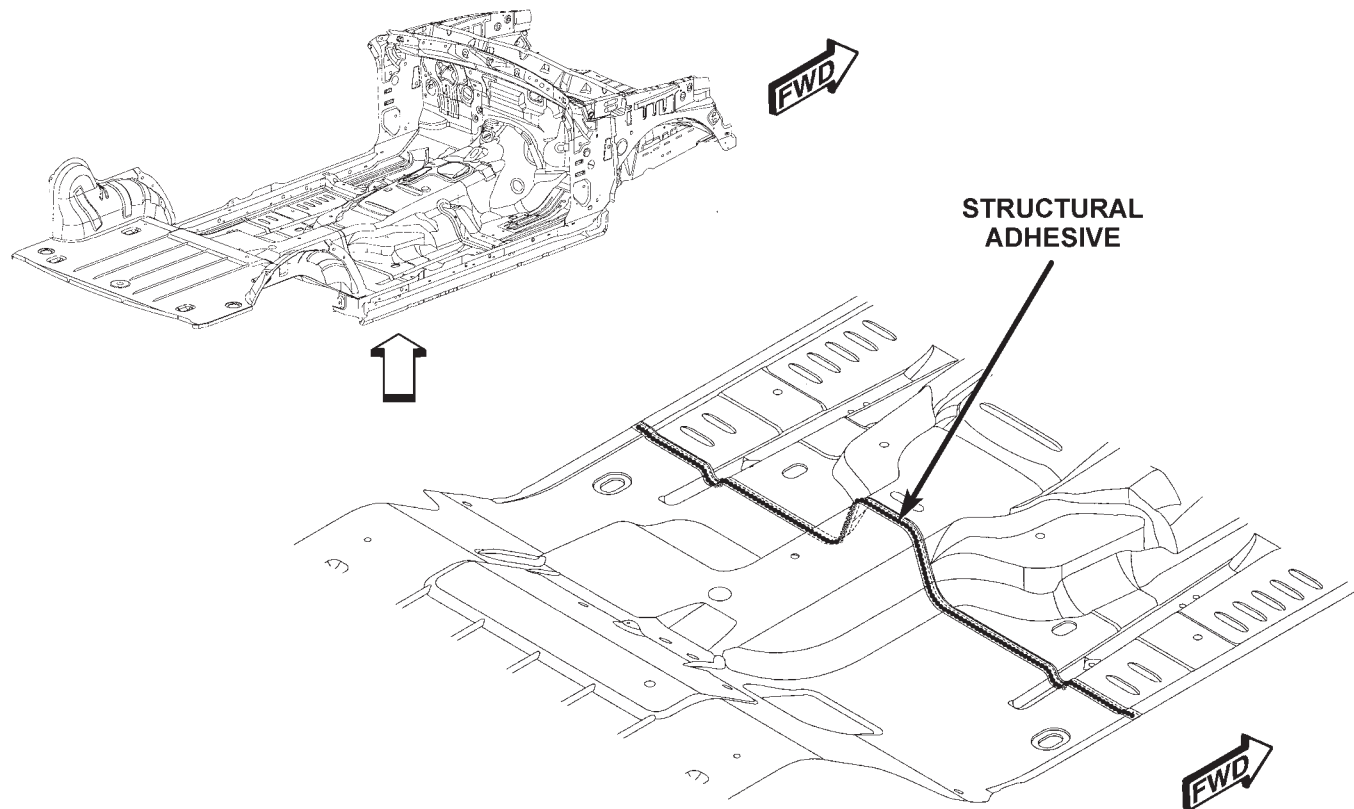

81a8efe0

Figure 6. UNDERBODY COMPLETE (2 OF 3)

[Back to Index](#)

STRUCTURAL ADHESIVE LOCATIONS

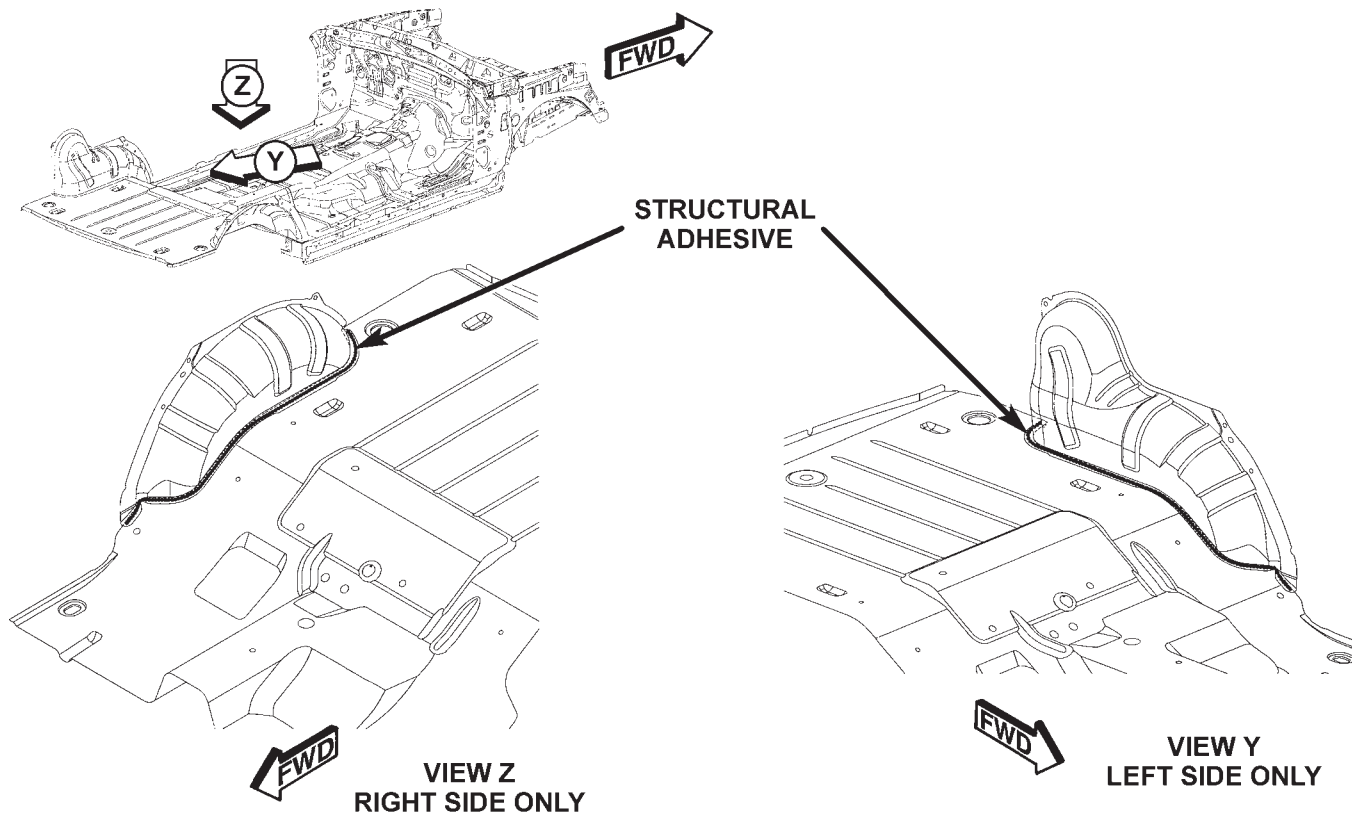

81a8efe4

Figure 7. UNDERBODY COMPLETE (3 OF 3)

[Back to Index](#)

STRUCTURAL ADHESIVE LOCATIONS

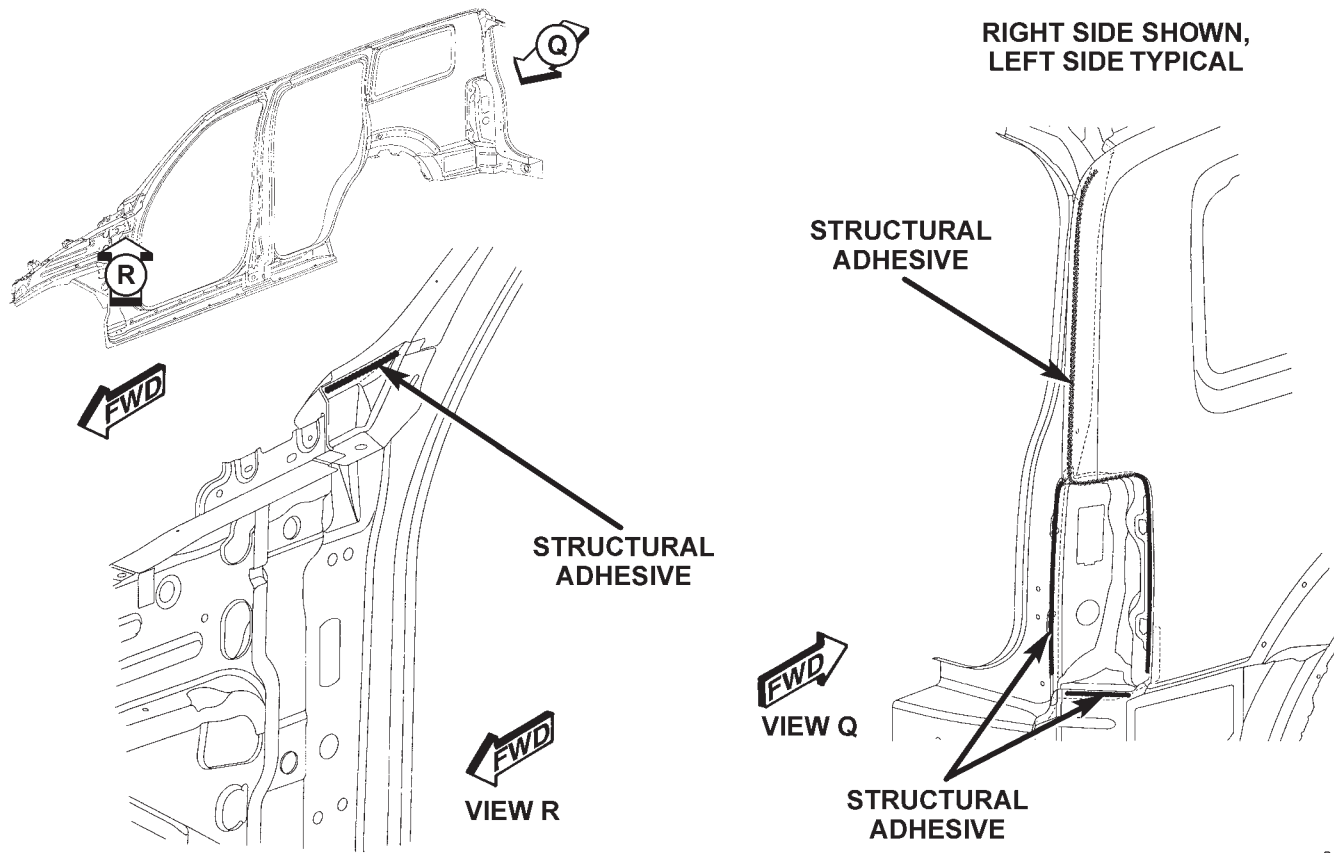

81a8ef63

Figure 8. OUTER BODY SIDE APERTURE

[Back to Index](#)

STRUCTURAL ADHESIVE LOCATIONS

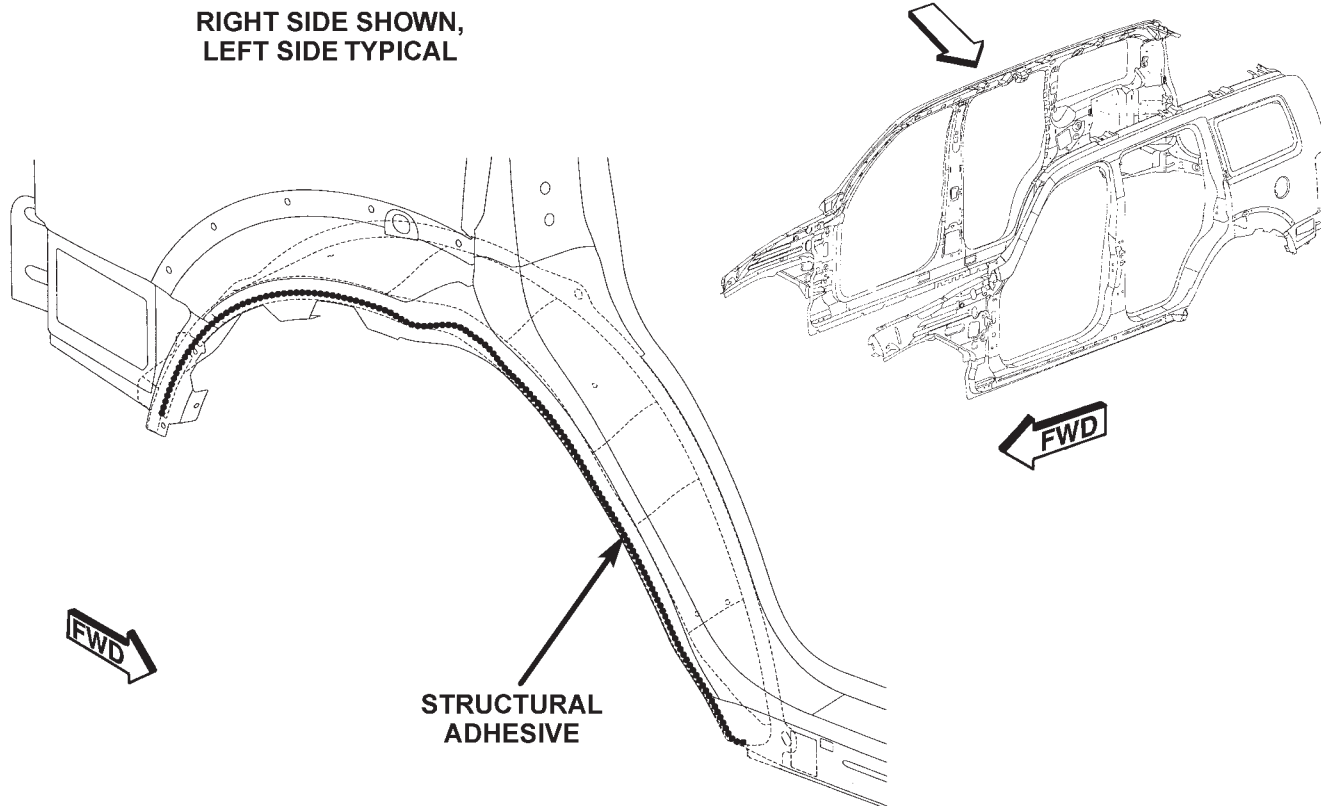

81a8ef38

Figure 9. BODY SIDE APERTURE COMPLETE

[Back to Index](#)

STRUCTURAL ADHESIVE LOCATIONS

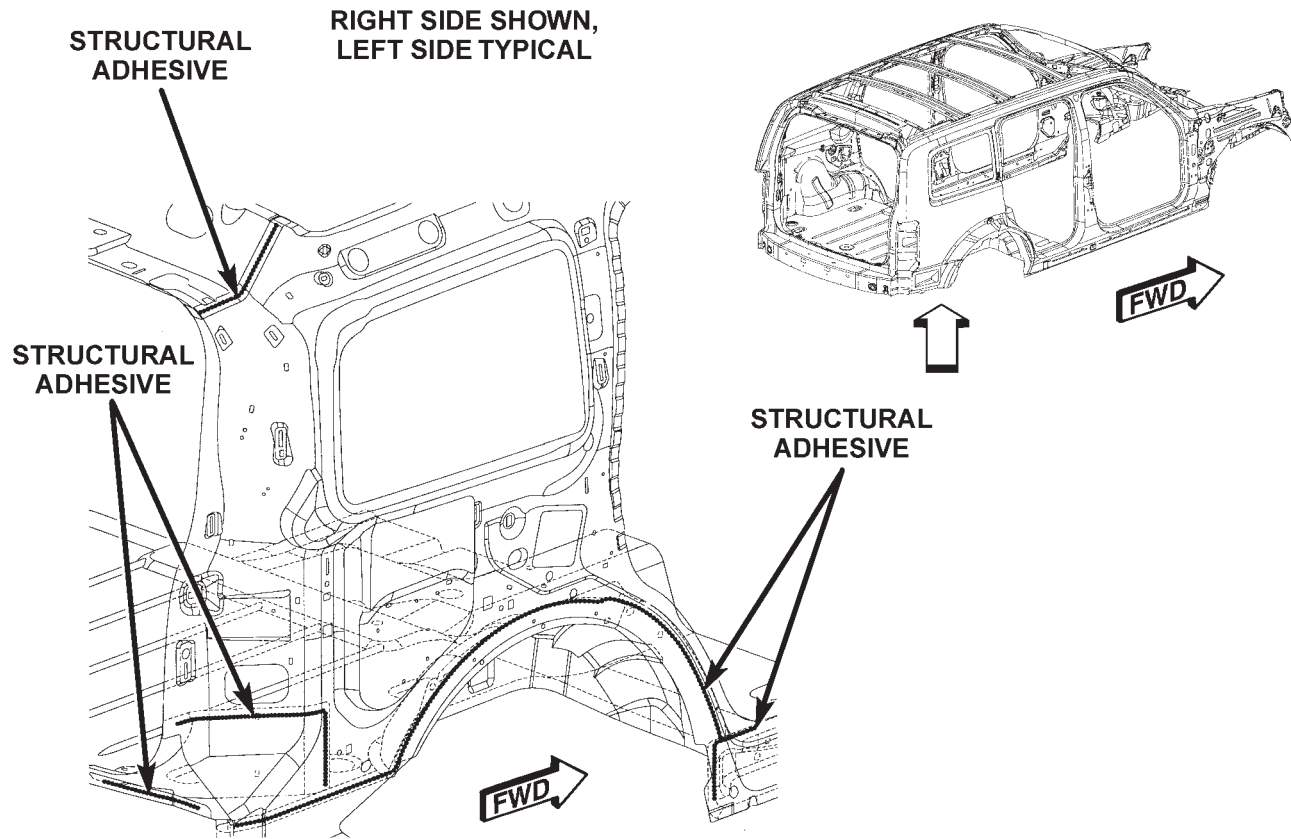

81a8ef47

Figure 10. BODY IN WHITE WITHOUT ROOF (1 OF 2)

[Back to Index](#)

STRUCTURAL ADHESIVE LOCATIONS

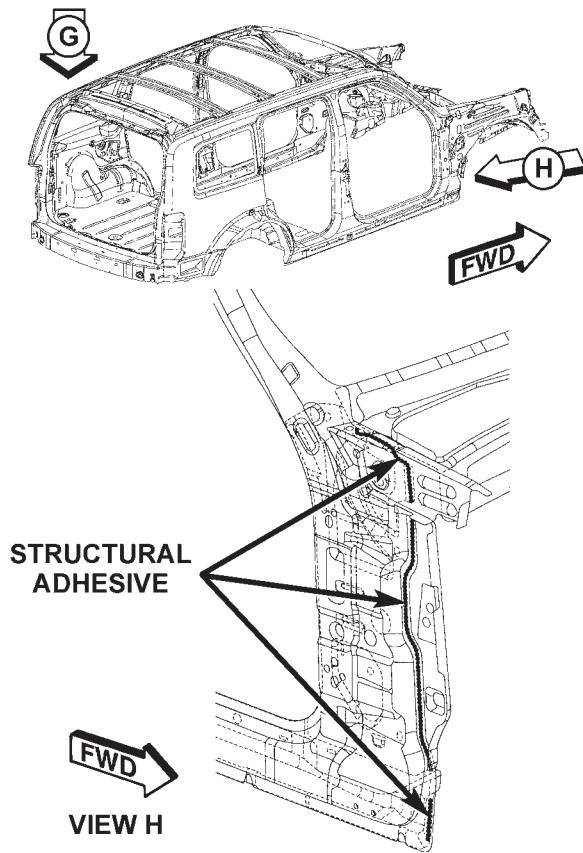

RIGHT SIDE SHOWN,
LEFT SIDE TYPICAL
EXCEPT AS NOTED

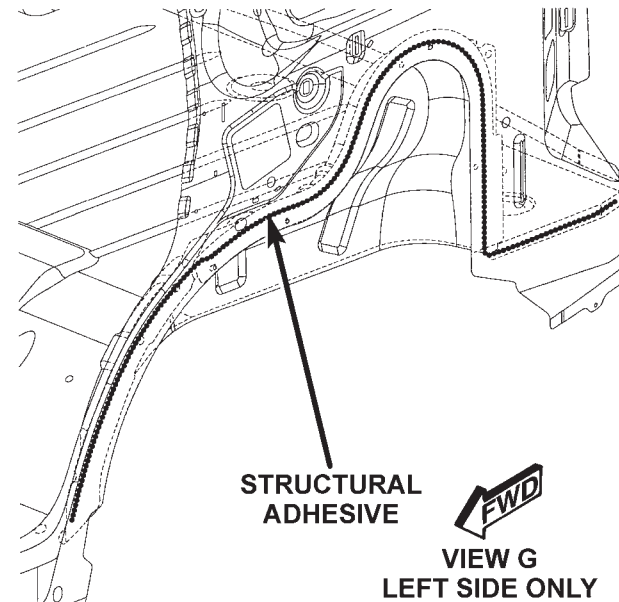

81a8ef4f

Figure 11. BODY IN WHITE WITHOUT ROOF (2 OF 2)

[Back to Index](#)

STRUCTURAL ADHESIVE LOCATIONS

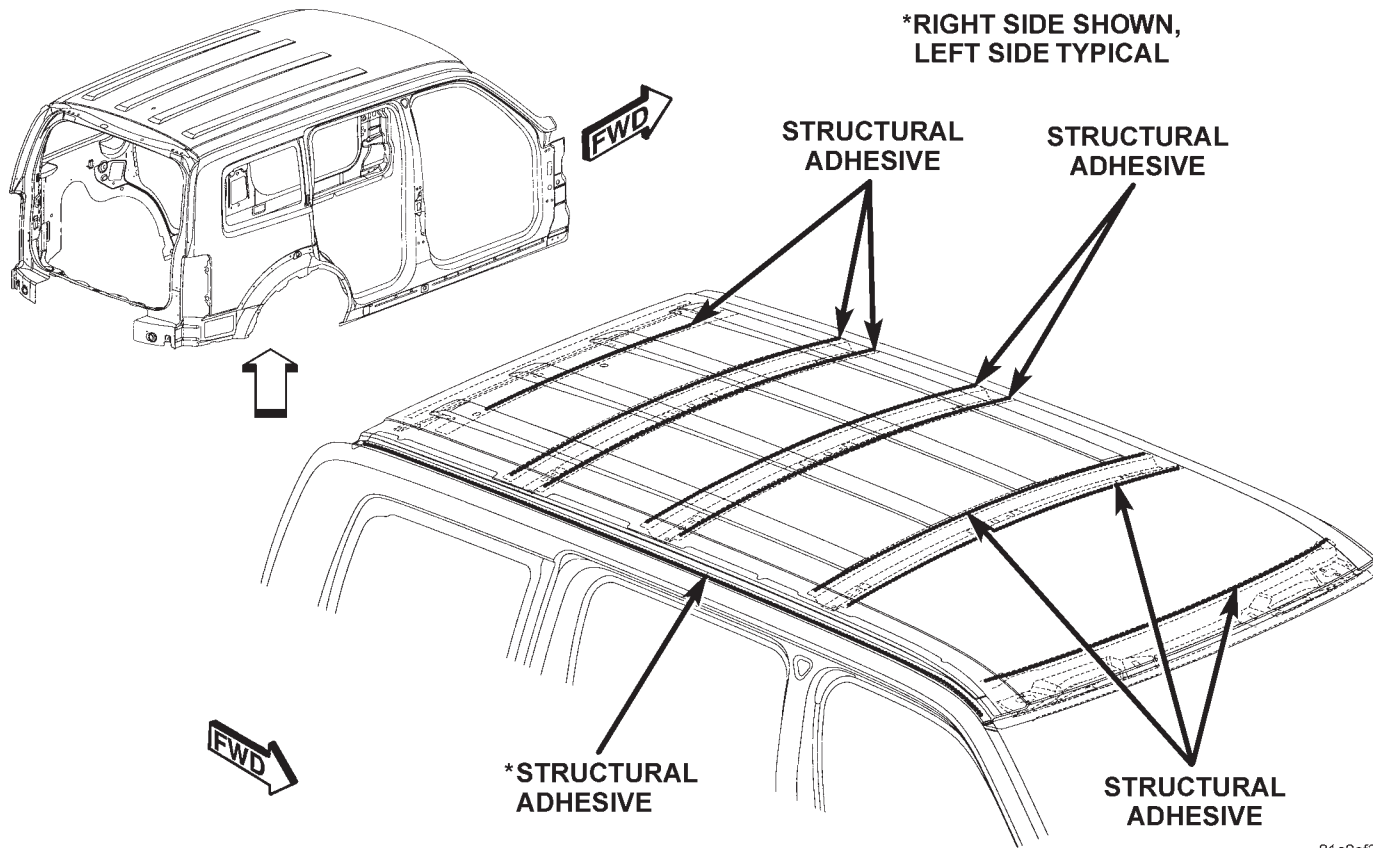

81a8ef3c

Figure 12. BODY IN WHITE COMPLETE

[Back to Index](#)

Dodge Nitro

**SOUND DEADENER
LOCATIONS**

[Back to Index](#)

**DODGE NITRO
SOUND DEADENER LOCATIONS**

DESCRIPTION	FIGURE
FLOOR PAN (1 OF 3)	1
FLOOR PAN (2 OF 3)	2
FLOOR PAN (3 OF 3)	3
DASH PANEL	4

[Back to Index](#)

SOUND DEADENER LOCATIONS

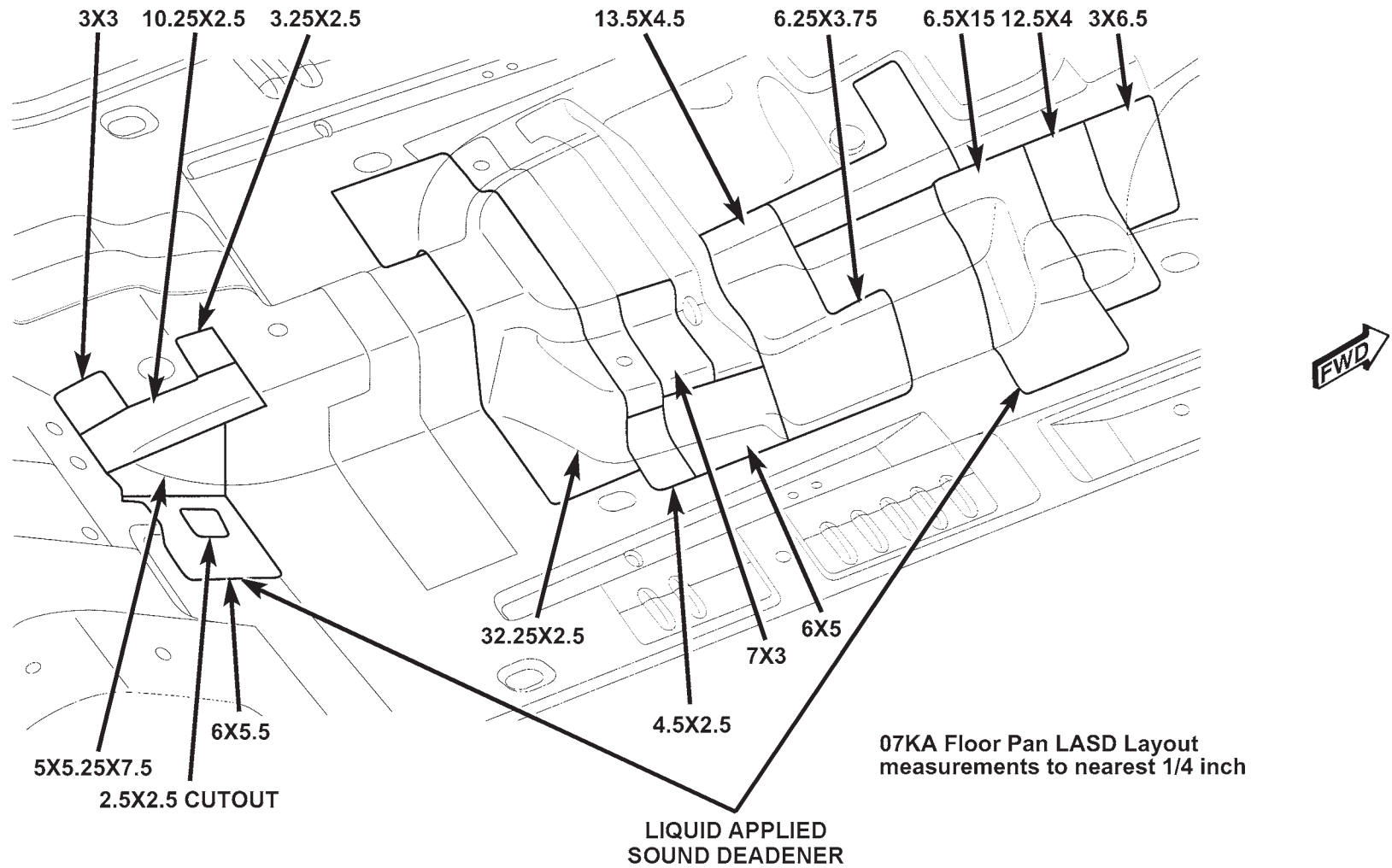

Figure 1. FLOOR PAN (1 OF 3)

[Back to Index](#)

SOUND DEADENER LOCATIONS

07KA Floor Pan LASD Layout
measurements to nearest 1/4 inch

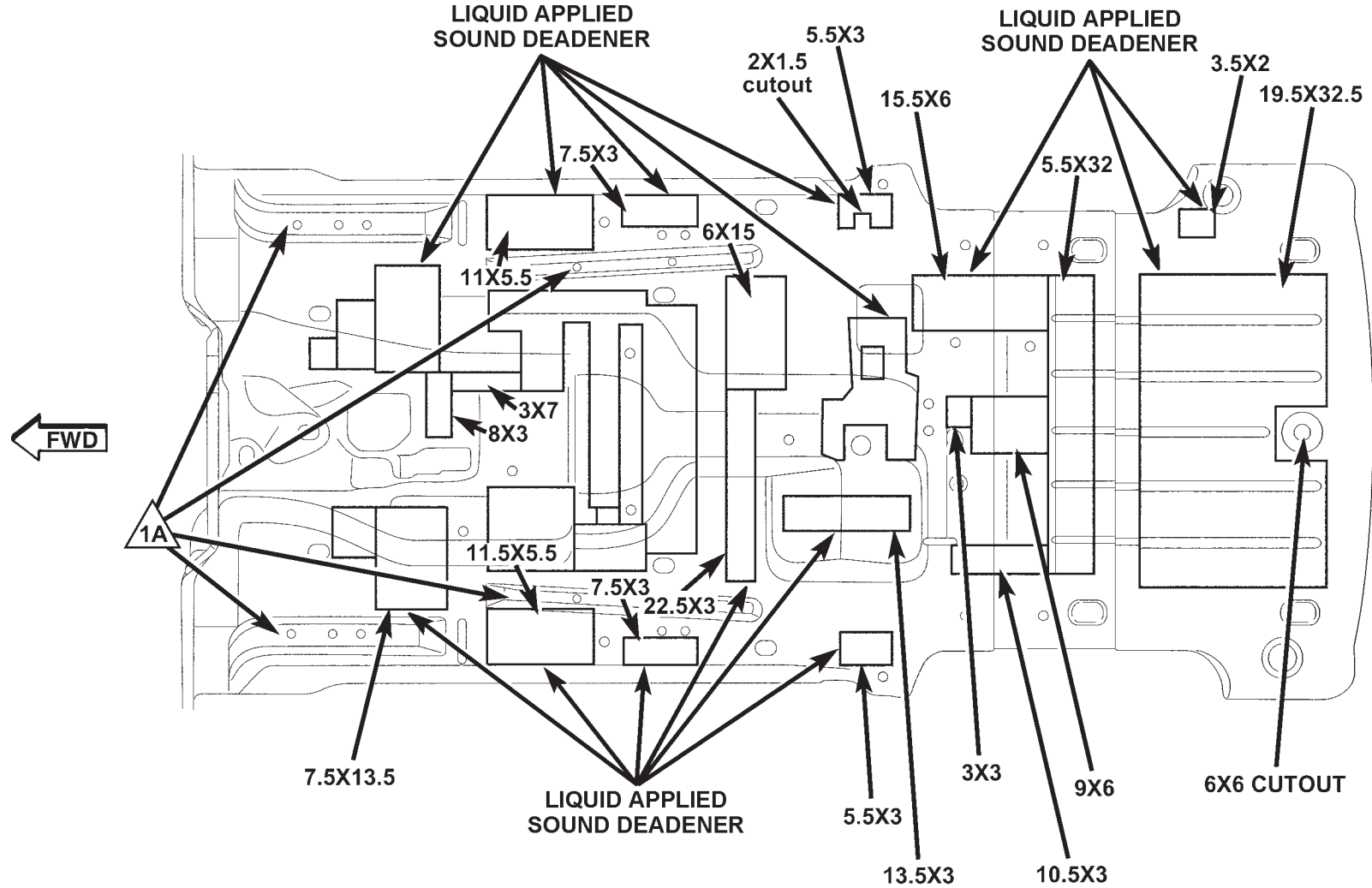

Figure 2. FLOOR PAN (2 OF 3)

[Back to Index](#)

SOUND DEADENER LOCATIONS

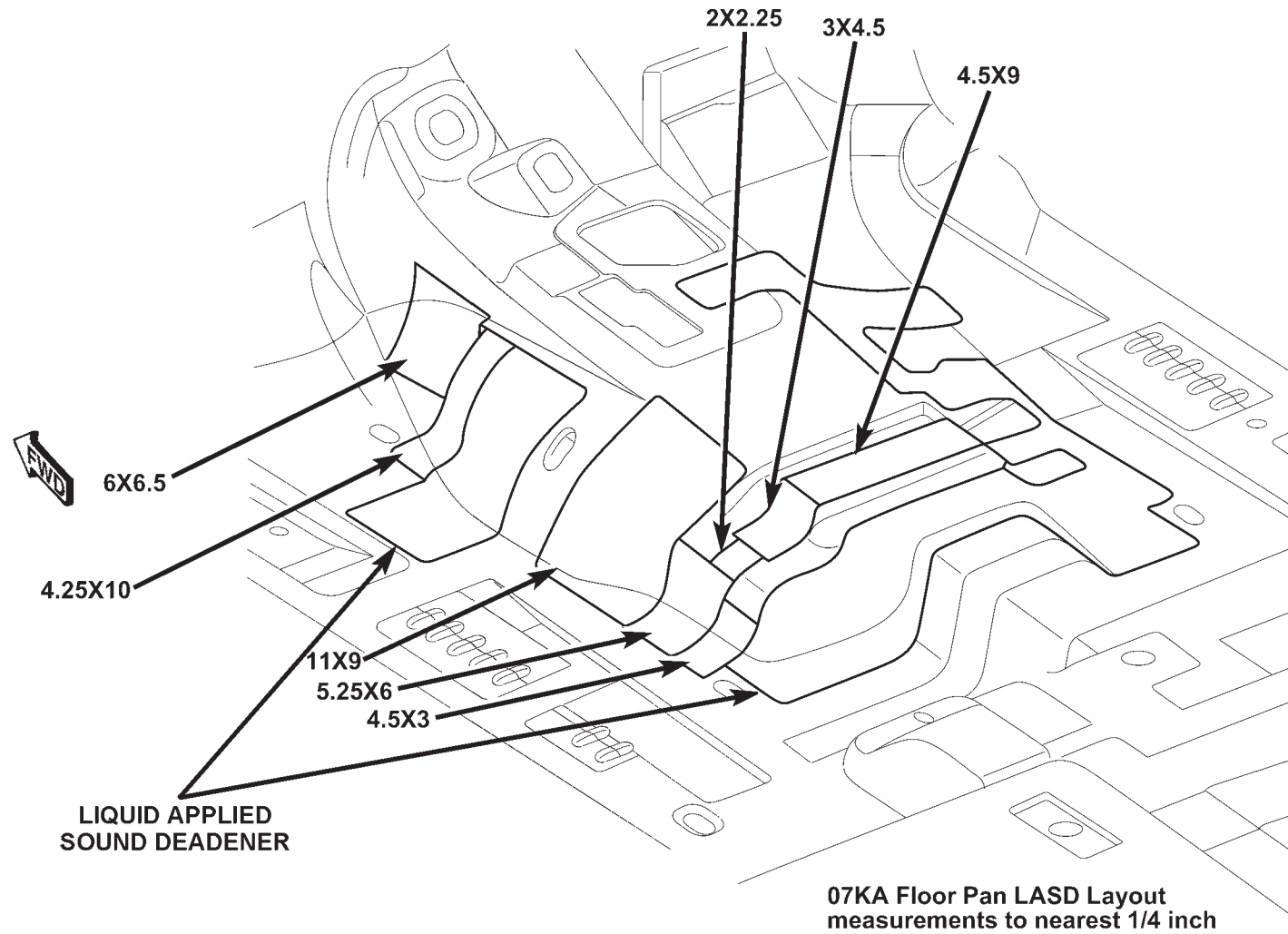

Figure 3. FLOOR PAN (3 OF 3)

[Back to Index](#)

SOUND DEADENER LOCATIONS

07KA Floor Pan LASD Layout
measurements to nearest 1/4 inch

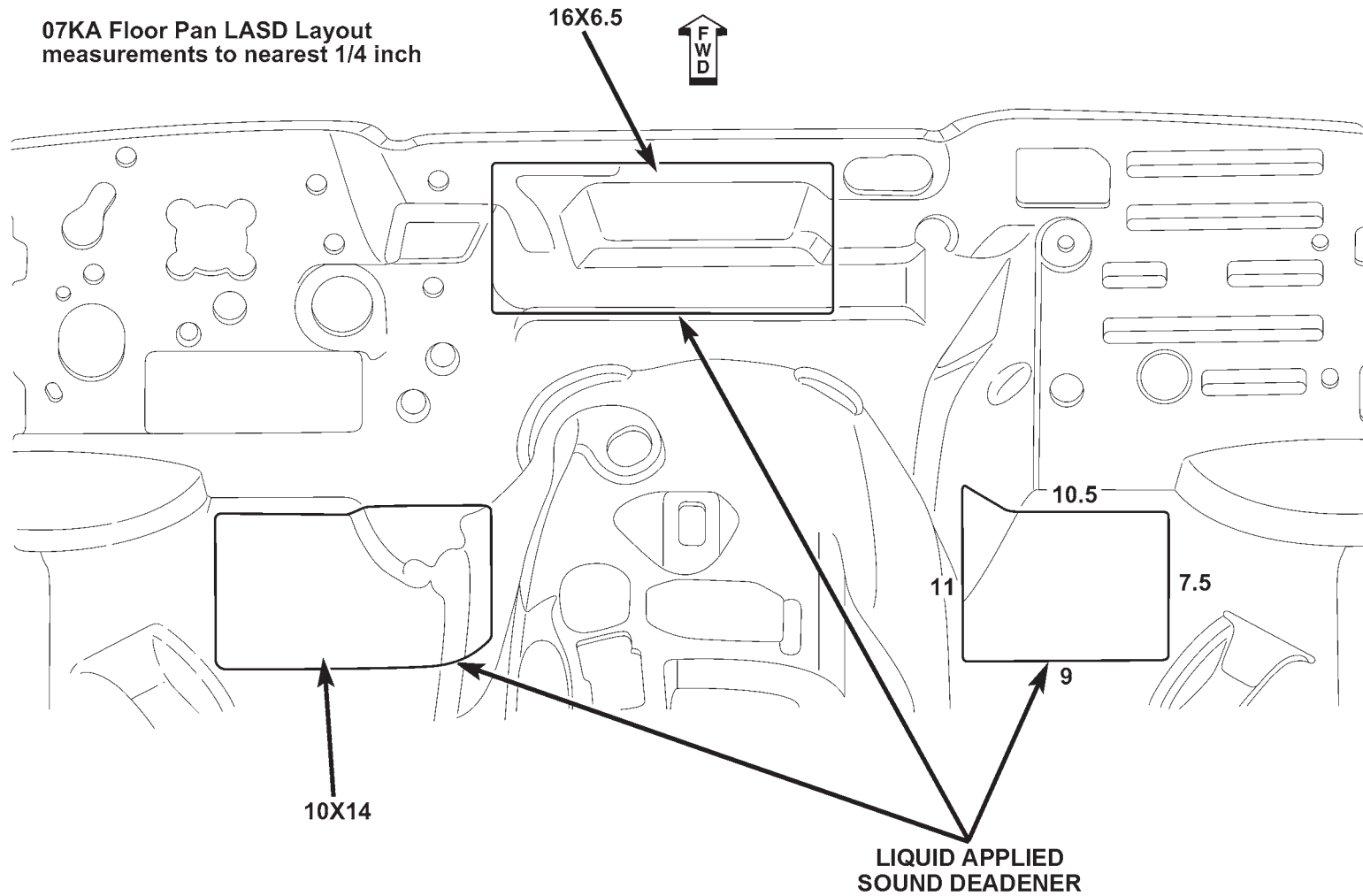

Figure 4. DASH PANEL

[Back to Index](#)



DODGE NITRO FRAME/BODY DIMENSIONS

[Back to Index](#)



FRAME DIMENSIONS

Frame dimensions are listed in metric scale. All dimensions are from center of Principal Locating Point (PLP), or from center to center of PLP and transfer location. Vertical dimensions can be taken from the work surface to the locations indicated.

INDEX

DESCRIPTION	FIGURE
PLAN VIEW	1
SIDE VIEW	2

[Back to Index](#)

FRAME/BODY DIMENSIONS

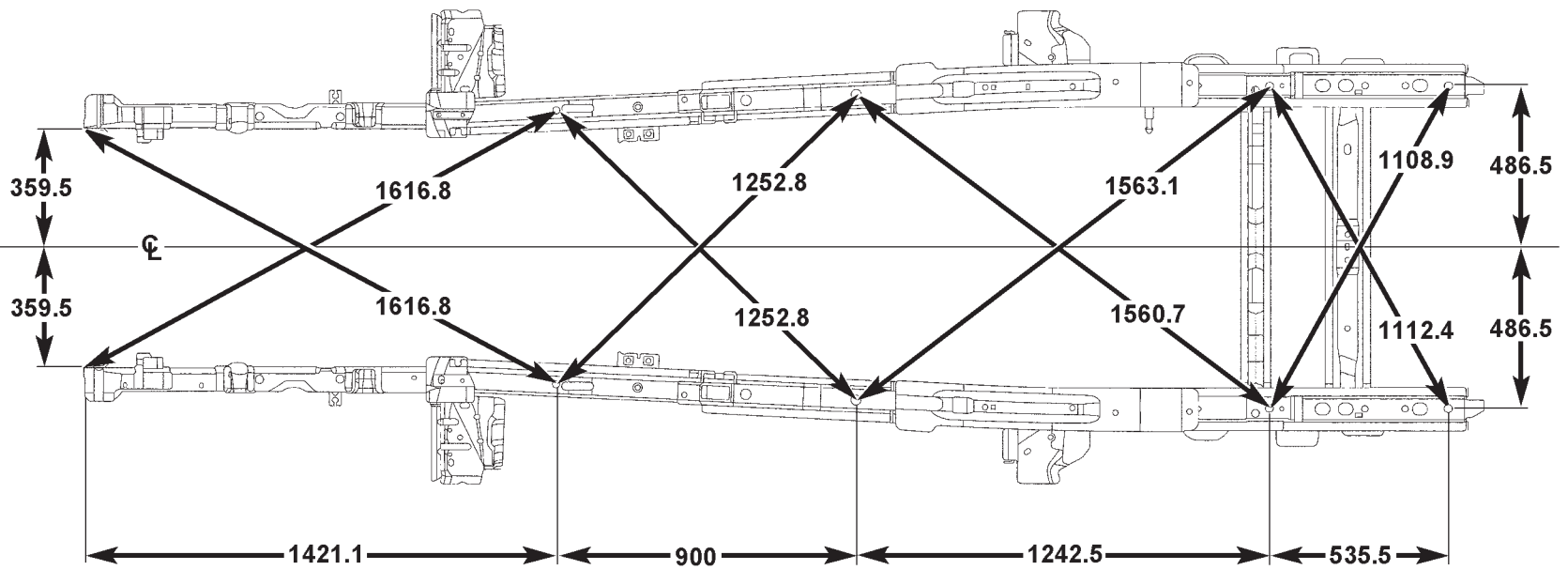

ALL DIMENSIONS
ARE IN MILLIMETERS

819b5e03

Figure 1. PLAN VIEW

[Back to Index](#)

FRAME/BODY DIMENSIONS

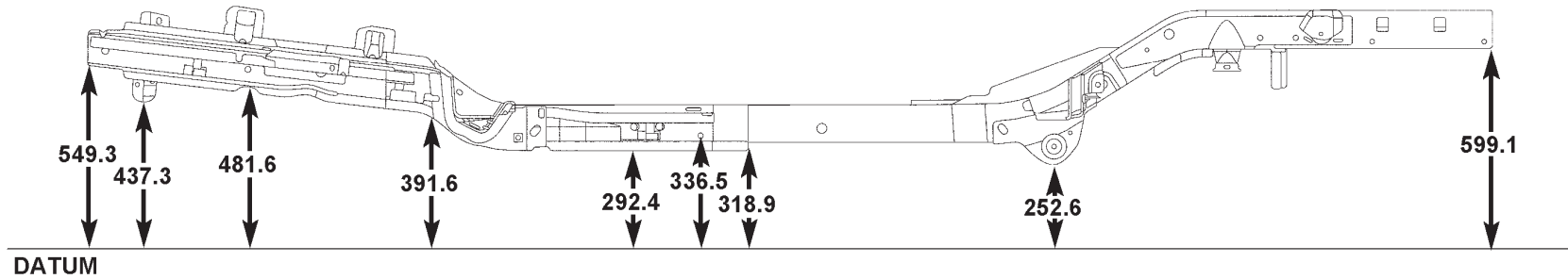

ALL DIMENSIONS
ARE IN MILLIMETERS

819b5e2f

Figure 2. SIDE VIEW

[Back to Index](#)



OPENING DIMENSIONS

DESCRIPTION	FIGURE
ENGINE BOX OPENING	1
WINDSHIELD OPENING	2
FRONT DOOR OPENING	3
REAR DOOR OPENING	4
QUARTER WINDOW OPENING	5
LIFTGATE OPENING	6
LIFTGATE WINDOW OPENING	7

[Back to Index](#)

FRAME/BODY DIMENSIONS

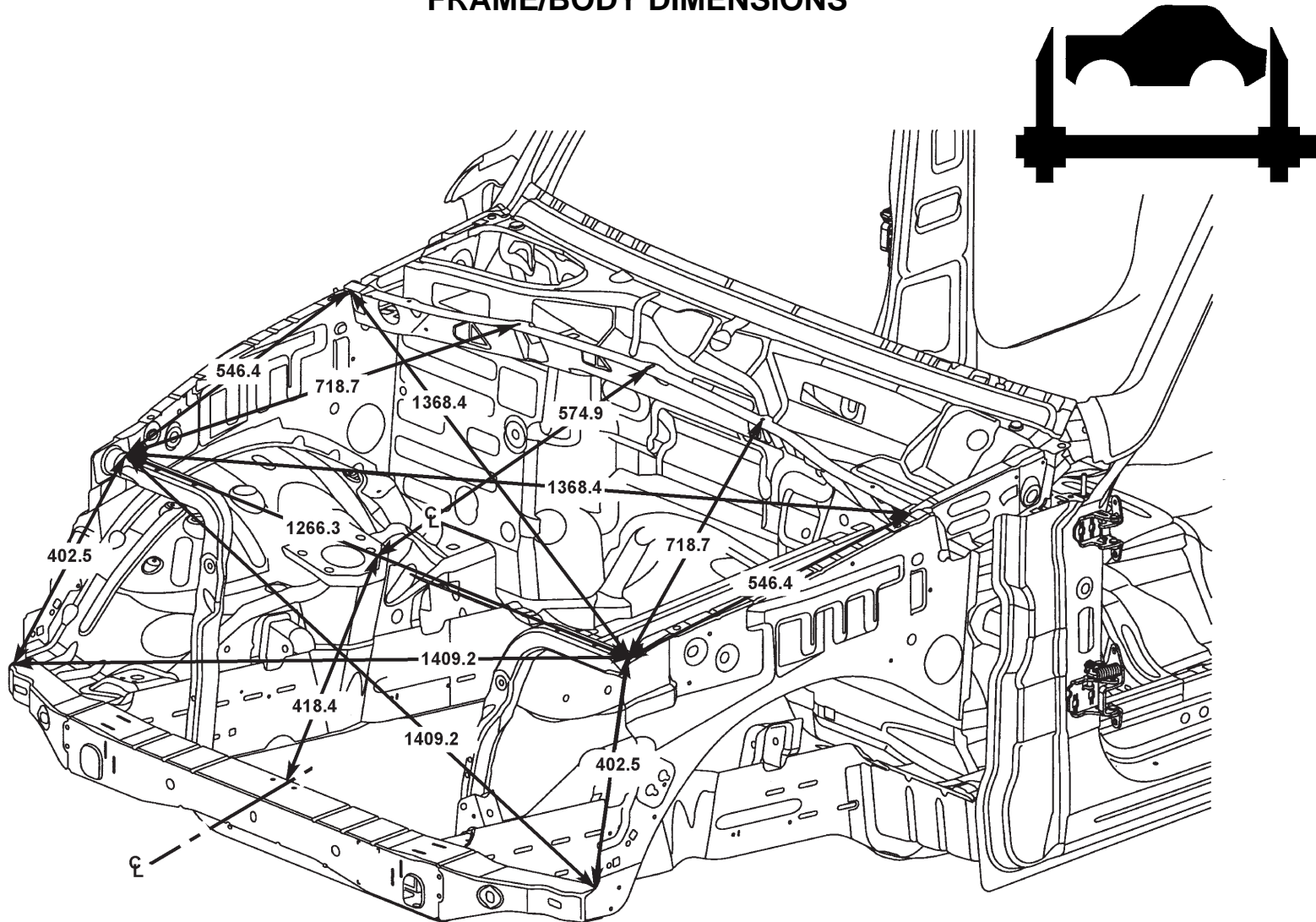

ALL DIMENSIONS ARE IN MILLIMETERS

Figure 1. ENGINE BOX OPENING

81a8f370

[Back to Index](#)

FRAME/BODY DIMENSIONS

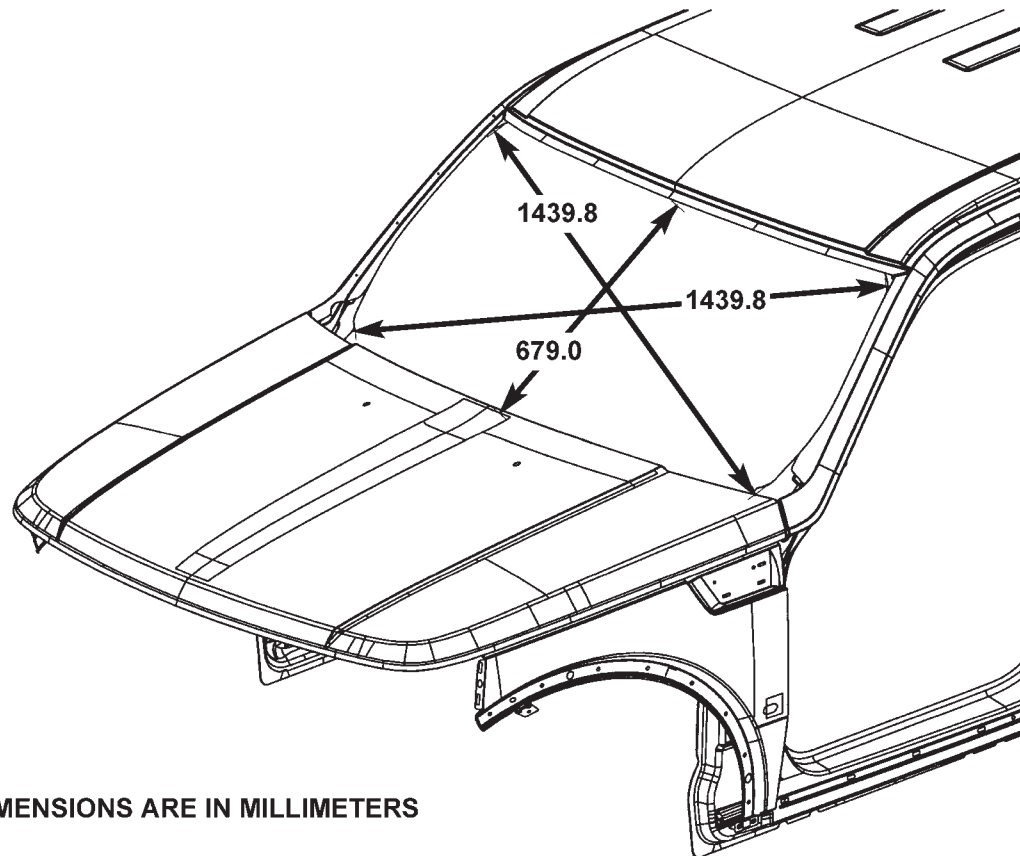

ALL DIMENSIONS ARE IN MILLIMETERS

81a8f391

Figure 2. WINDSHIELD OPENING

[Back to Index](#)

FRAME/BODY DIMENSIONS

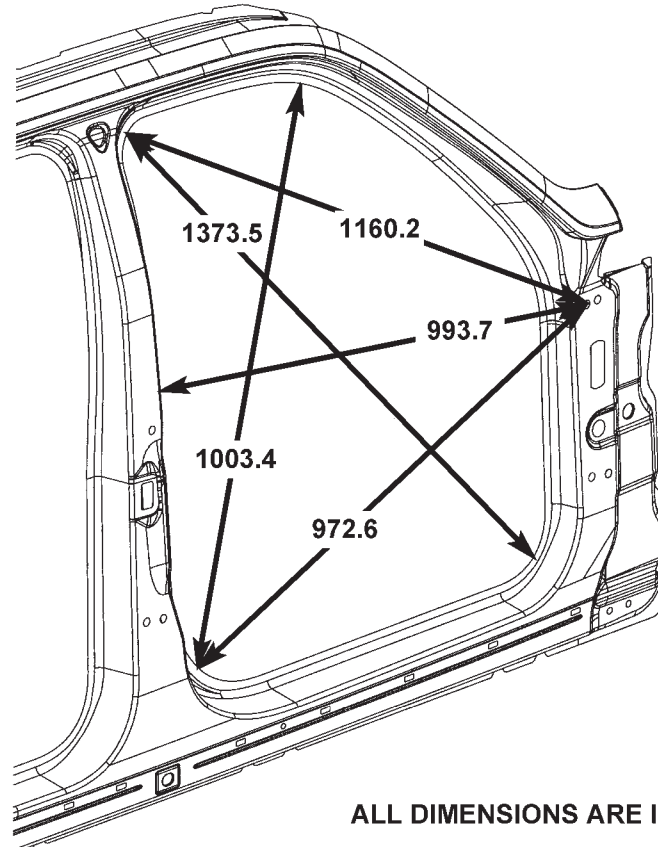

ALL DIMENSIONS ARE IN MILLIMETERS

81a8f375

Figure 3. FRONT DOOR OPENING

[Back to Index](#)

FRAME/BODY DIMENSIONS

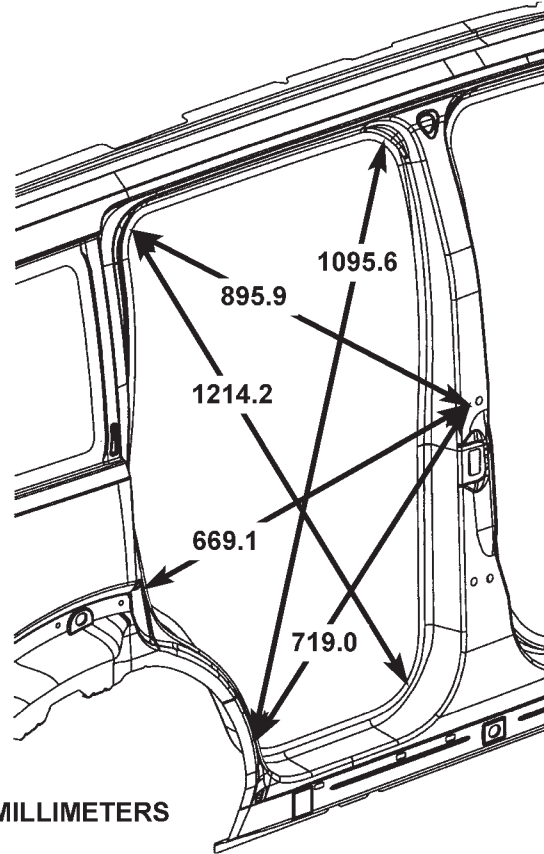

ALL DIMENSIONS ARE IN MILLIMETERS

81a9f38d

Figure 4. REAR DOOR OPENING

[Back to Index](#)

FRAME/BODY DIMENSIONS

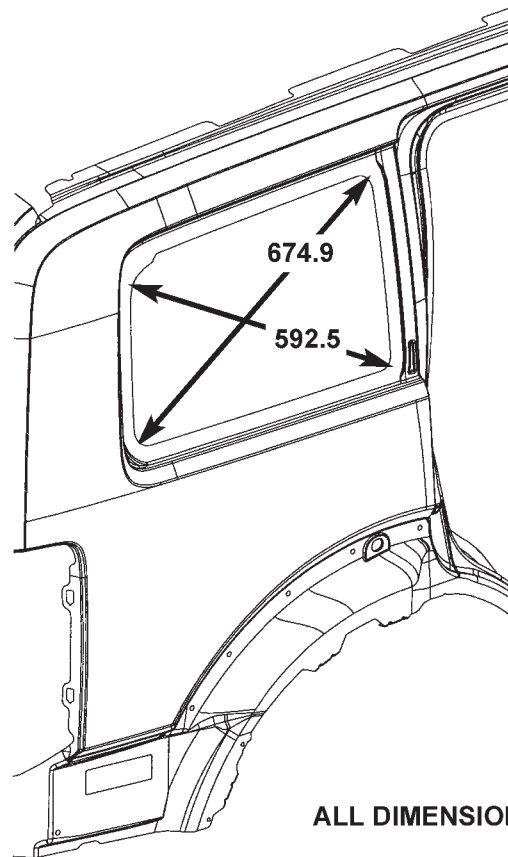

ALL DIMENSIONS ARE IN MILLIMETERS

81a8f389

Figure 5. QUARTER WINDOW OPENING

[Back to Index](#)

FRAME/BODY DIMENSIONS

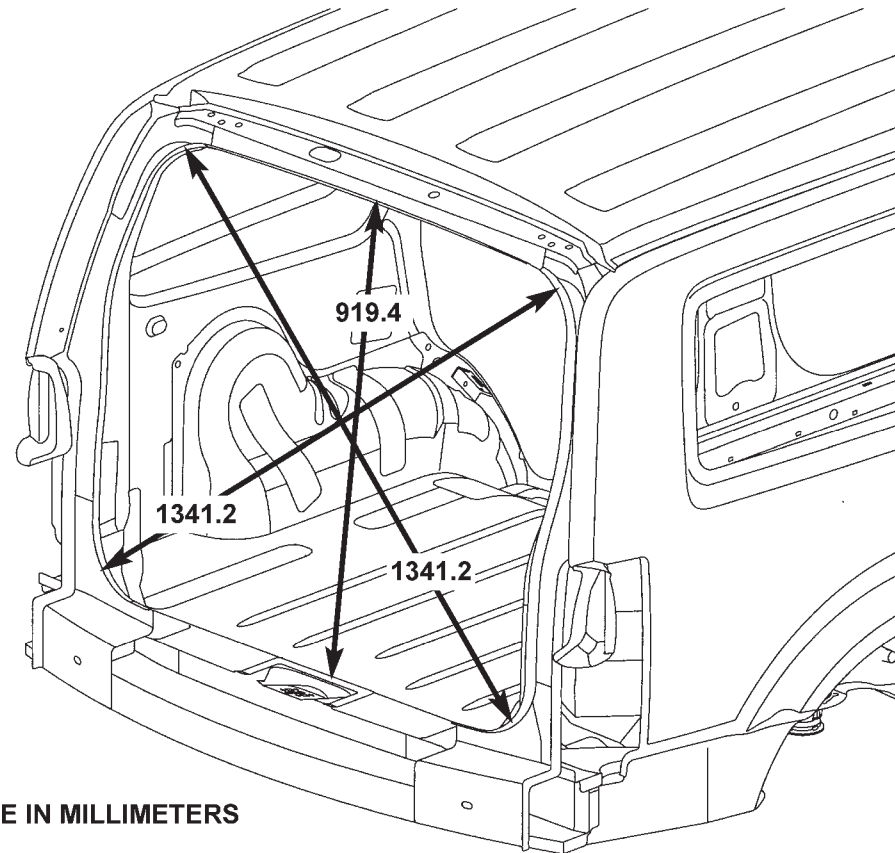

ALL DIMENSIONS ARE IN MILLIMETERS

81a8f37c

Figure 6. LIFTGATE OPENING

[Back to Index](#)

FRAME/BODY DIMENSIONS

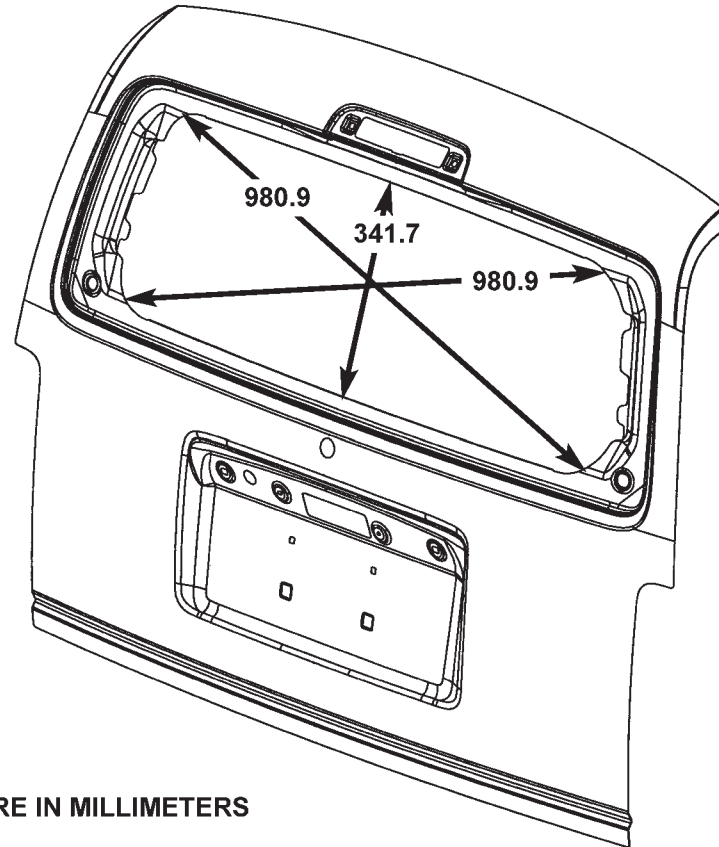

ALL DIMENSIONS ARE IN MILLIMETERS

81a8f384

Figure 7. LIFTGATE WINDOW OPENING

[Back to Index](#)

GAP AND FLUSH DIMENSIONS

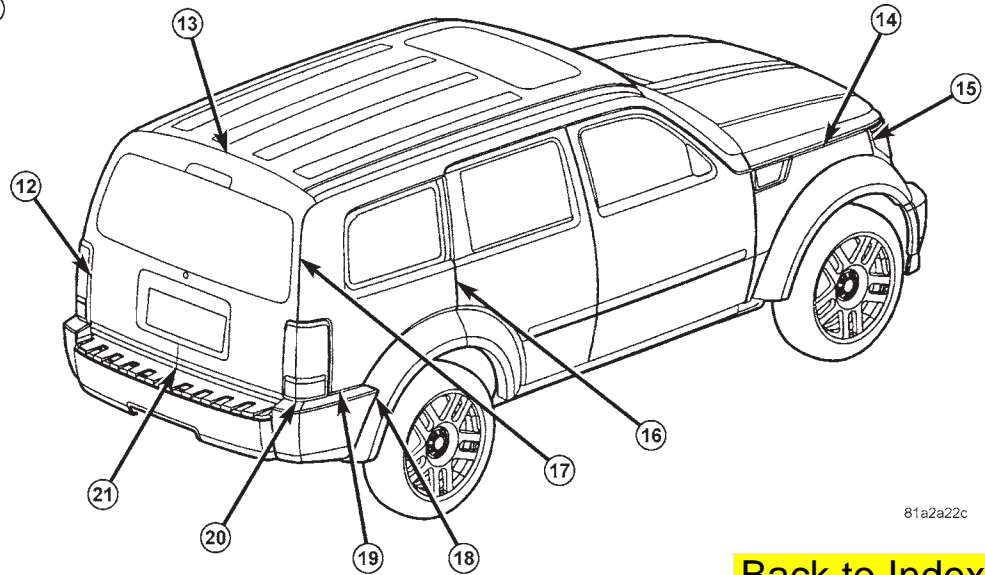
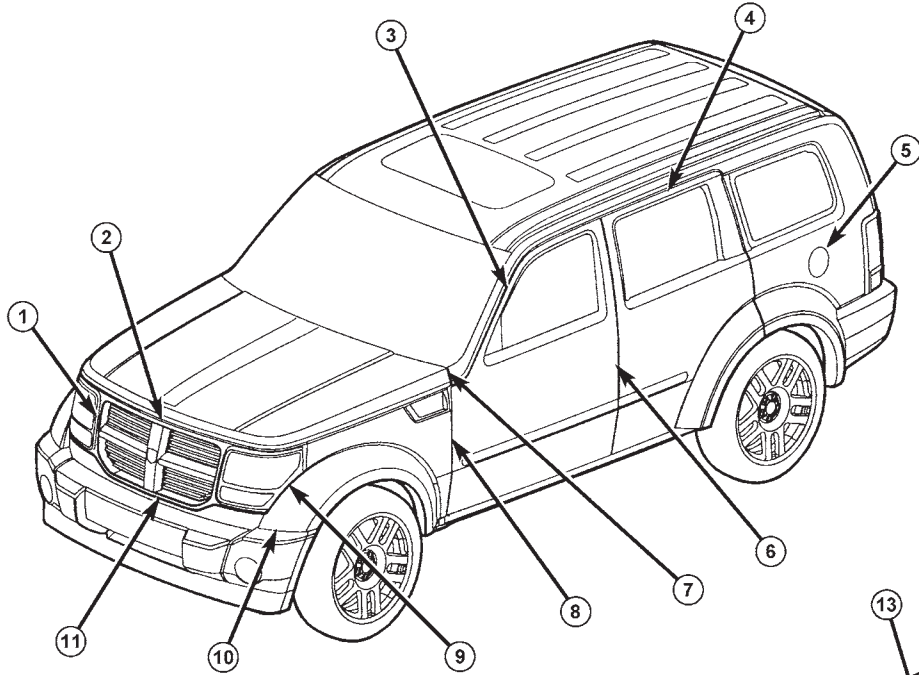

81a2a22c

[Back to Index](#)

GAP AND FLUSH DIMENSIONS

DIMENSION	DESCRIPTION	GAP	FLUSH
1	Headlamp to Grille	2.0 +/- 2.0 Parallel within 1.5	U/F -1.0 +/- 2.0 Parallel within 2.0
2	Grille to Hood	7.0 +/- 2.0 Parallel within 1.5	U/F -2.0 +/- 2.0 Parallel within 2.0
3	Front Door to Body Side	4.5 +/- 1.5 Except 7.0 +/- 1.5 @ Front A-pillar Parallel within 1.5	U/F 1.5 +/- 1.5 Parallel within 1.5
4	Rear Door to Body Side @ Roof	4.5 +/- 1.5 Parallel within 1.5	U/F 1.5 +/- 1.5 Parallel within 1.5
5	Fuel Filler Door to Body Side	3.0 +/- 1.0 Parallel within 1.0	U/F -0.5 +/- 1.0 Parallel within 1.0
6	Front Door to Rear Door	4.5 +/- 1.5 Parallel within 1.5	0.0 +/- 1.5 Parallel within 1.5
7	Hood to Body Side	4.5 +/- 1.5 Parallel within 1.5	O/F 0.5 +/- 1.5 Parallel within 1.5
8	Fender to Front Door	4.5 +/- 1.5 Parallel within 1.5	O/F 1.0 +/- 1.5 Parallel within 1.5
9	Fender Flare to Grille	4.0 +/- 2.0 Parallel within 2.0	--
10	Fender Flare to Front Fascia	3.0 +/- 2.0 Parallel within 2.0	--
11	Front Fascia to Grille	4.0 +/- 2.0 Parallel within 2.0	U/F -1.0 +/- 2.0 Parallel within 2.0
12	Tail Lamp to Lift Gate	4.0 +/- 2.0 Parallel within 2.0	--
13	Lift Gate to Roof	9.0 +/- 1.5 Parallel within 1.5	U/F -1.5 +/- 1.5 Parallel within 1.5
14	Hood to Fender	1.0 +/- 1.5 Parallel within 1.5	O/F 1.0 +/- 1.5 Parallel within 1.5
15	Grille to Fender	0.0 +1.0/ -0.0	U/F -1.0 +/- 1.5 Parallel within 2.0
16	Rear Door to Body Side	4.5 +/- 1.5 Parallel within 1.5	0.0 +/- 1.5 Parallel within 1.5
17	Lift Gate to Body Side	4.0 +/- 1.0 Parallel within 1.0	U/F -2.0 +/- 1.5 Parallel within 1.5
18	Rear Fascia to Rear Wheel Flare	3.0 +/- 2.0 Parallel within 2.0	--
19	Rear Fascia to Body Side	0.0 +1.0/ -0.0	--
20	Tail Lamp to Rear Fascia	3.0 +/- 2.0	--
21	Lift Gate to Rear Fascia	Cross/Car 4.0 +/- 2.0 Parallel within 2.0 Up/Down 8.0 +/- 2.0 Parallel within 2.0	--

2007 KA

NOTE:

All measurements are in millimeters. O/F = Over Flush U/F = Under Flush

[Back to Index](#)

Additional Support and Technical Information



Publication Number
81-316-0711

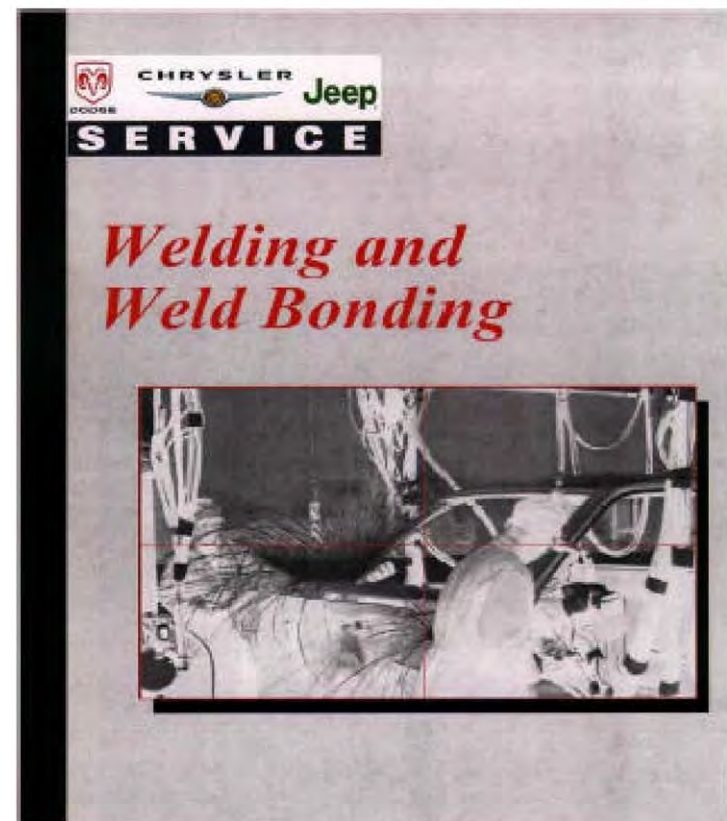

Publication Number
81-316-0740

Additional copies may be ordered by calling
1-800-890-4038

[Back to Index](#)